Home Edition

TELEPHONE 383-4111

CLASSIFIED 386-2121

The Daily Colonist.

Vancouver Island's Leading Newspaper Since 1858

Periods Of Rain

Weather Details On Page 2

No. 280–114th YEAR | VICTORIA, BRITISH COLUMBIA, THURSDAY, NOVEMBER 9, 1972 | 10 CENTS DAILY 20 CENTS SUNDAY

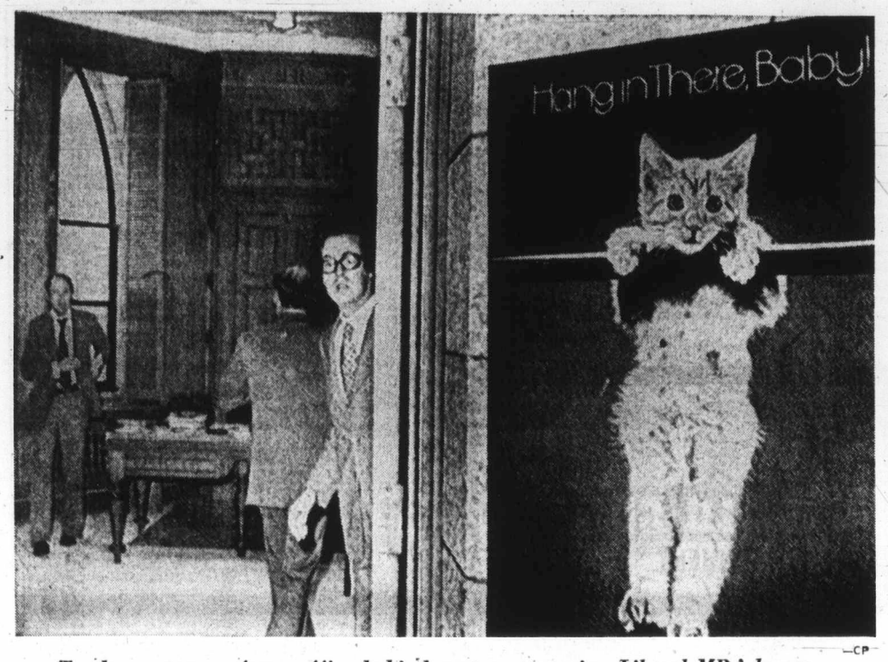

—CP

Trudeau emerges from office behind poster expressing Liberal MPs' hopes

B.C. Labor Hears:

Doomsday Message

By DON COLLINS
Colonist Labor Reporter

VANCOUVER — One of Canada's senior labor officials delivered what is being looked upon as sort of Doomsday message here Wednesday, warning that the Canadian labor movemennt has reached a critical stage where it must change its ways or succumb to breakaway unionism.

In an address to the annual convention of the B.C. Federation of Labor and in an interview later, Canadian Labor Congress executive vice-president William Dodge said the movement must make an agonizing re-assessment of its structures and methods and shape up to the needs of its members if it is to survive a threat born in the name of nationalism.

During the interview Dodge looked on the breakaway from some international unions in B.C. as the beginning of what could become an epidemic. He admitted the labor movement was in a transition period and that the breakaway question was one of top priority with the CLC. It could eventually give birth to a separate house of labor that would vie with the CLC, he said.

During his address, he said: "It is not that our unions have been undemocratic—rather it is that they have been unresponsive to the needs of their members. These needs are not clearly articulated, mainly because the members themselves have not fully understood them.

"But the cries for help have been unmistakeable, in bargaining demands, in rejection of negotiated settlements, in contempt for the labor establishment, in the exodus from unions of long-standing which is becoming all too familiar to you in B.C. The message there is also loud and clear, and again we haven't been listening."

Some veteran B.C. labor spokesmen say Dodge's message is the strongest on the subject they have heard from a CLC leader.

It wasn't his only strong message of the day. Before touching on the breakaway threat he tangled with angry delegates who had spent much of the day before attacking the CLC leadership for the fact the United Fishermen and Allied Workers Union has been unable to re-affiliate with the official labor body.

There has beeen a move to seat the fishermen at this convention in direct defiance of CLC policy. The fishermen were expelled in the Communist witch-hunt era of the 1950s for political leanings and have since rejected a CLC invitation to re-affiliate by merging with the massive Amalgamated Meatcutters.

"I feel about as much at home here on this occasion as an RCMP sergeant at a Cosa Nostra convention," Dodge said.

When he said the matter of the fishermen's re-affiliation would be dealt with by the CLC executive council in Ottawa next month, a delegate shouted: "Too late."

"I listened with a great deal of patience to you democrats

Continued on Page 9

White House Shakeup Under Way

WASHINGTON (AP) — Moving rapidly after his re-election President Nixon asked all his appointees Wednesday to submit standby resignations and signalled a major second-term shakeup of the White House staff and federal bureaucracy.

Press Secretary Ronald Ziegler said Nixon disclosed his plans for reorganizing the executive branch when he held a series of post-election talks with staff aides, the cabinet and agency heads.

Ziegler said there would be further discussions on the reorganization plans in the next four or five days, which Nixon is spending at his Key Biscayne, Fla. home with such aides as H. R. Haldeman, John Ehrlichman and Henry Kissinger.

Ziegler, responding to questions, said Nixon had made clear he wanted the standby resignations on his desk in the near future.

They will be forthcoming from all White House staffers, cabinet members, top agency officials and even some middle-level bureaucrats who serve as presidential appointees.

Ziegler noted that presidential appointees traditionally turn in pro forma resignations during the period between terms. But rarely, if ever, has the tradition been underlined by such a voluntary White House announcement.

Ziegler would offer no indication whose resignation Nixon might accept, saying the president has yet to make such decisions.

At least two cabinet members—Defence Secretary Melvin Laird and Housing Secretary George Romney — have signified their intention to leave their posts soon.

Turner, Martin Best Bets

Who Leads If Trudeau Quits?

By RICHARD JACKSON
Colonist Ottawa Bureau

OTTAWA — What happens, if under the pressures of leading the thinnest of minority governments, Prime Minister Trudeau suddenly blows his cool and quits as Liberal leader?

Who takes over?

This very question was being asked Wednesday, even by some Liberals as they met in their first post-election caucus.

And there were two answers: Finance Minister John Turner, or government Senate leader Paul Martin.

It long has been assumed by many Liberals that at an orderly party leadership convention, should Trudeau leave, Turner would be the favorite, with Energy Minister Donald Macdonald, Justice Minister Otto Lang, Transport Minister Don Jamieson and perhaps one or two others in contention.

● Bilingualism push eased for public service. Page 43

But if Trudeau should leave suddenly, if would be a crisis for the Liberals and no time or place for an orderly leadership convention.

The call — and it would be an urgent one by the Liberals — would be for a make-do, caretaker leader and, hopefully, still prime minister.

And it is in these circumstances that the name Paul Martin was spoken Wednesday, by, among several other parliamentarians, one of the oldest, wisest and most experienced members of the Commons.

Paul Martin, he suggested, speaking from a lifetime of parliamentary experience, would best qualify because of his know-how built up in 37 years in the Commons and Senate reaching back to 1935.

Martin has contended for the party leadership at conventions three times in the past, once each against prime ministers Louis St. Laurent, Lester Pearson and Pierre Trudeau, all unsuccessfully.

But a sudden Trudeau blow-up and collapse would present an entirely different situation and one in which, suggest these parliamentarians, Martin is uniquely qualified to successfully exploit.

Nixon Carried 49 States

● Election already discounted on Wall Street. Page 6

● U.S. dollar strengthens abroad. Page 7

WASHINGTON (UPI) — President Nixon, elated by a personal electoral triumph he described as "the very best one of all," moved promptly Wednesday toward a review of the second-term domestic goals he might wrest from a Democratic Congress.

In his landslide re-election Tuesday night, Nixon carried 49 states and about 45,400,000 popular votes — more than any other president in history — and left the Democratic party in shambles.

But he achieved his long-sought personal vindication at the polls with the lowest prospective voter turnout — about 53.3 per cent at latest reckoning — since Harry Truman's upset victory in 1948, and at the expense of Republican hopes for a sweep of Congress.

Wednesday, with 97 per cent of all precincts reporting, the unofficial totals were 45,386,540 votes for Nixon, 28,214,730 for Democrat George McGovern and 1,026,566 for American Party candidate John Schmitz. Nixon led McGovern by 61 to 38 per cent.

But by leaving GOP con-

Continued on Page 2

Liberals Conduct Autopsy

By STEWART MacLEOD

OTTAWA (CP) — Prime Minister Trudeau met his new caucus Wednesday and heard conflicting views on when Parliament should meet and some criticisms about how the party ran its recent election campaign.

But Trudeau himself apparently emerged unscathed as most of the Liberals' 109 MPs, along with senators, conducted a post mortem into the campaign and decided, among other things, that it was not positive enough.

As he entered the caucus, Trudeau, joking with reporters, said the meeting would be discussing "western beef." Later when Jack Cullen (L—Sarnia-Lambton) was asked whether he had some of the beef, he replied, "No, but we had to eat a lot of crow as a result of the seats we lost."

"I think there was a general consensus that we should have taken a more positive approach," said one MP. "There was also a widespread opinion that our theme of 'The land is strong' was a bust and that our advertising generally had no punch."

But there was no criticism about the way Trudeau conducted his campaign, except from the prime minister himself. Several times he was reported to have told the caucus he accepted the blame for any mistakes made in his campaign.

He was given a prolonged standing ovation when he entered the room, and was loudly applauded when he spoke.

Trudeau told reporters at the noon break that "we discussed the failings of the government and corrective actions to be taken." But he would not go into details.

Trudeau left the afternoon session early and later had a private meeting with Hugh Harries, defeated Liberal MP in Edmonton-Strathcona, who had earlier been critical of Trudeau's campaign. Harries would not comment to reporters about the meeting.

Sources said there appeared to be an initial opinion in the caucus that Parliament should not meet until January, when the government would have well-prepared economic measures ready, but

Continued on Page 2

INSIDE TODAY

First Section

	Page
Editorial	4
Background	5
Finance	6, 7, 8

Second Section

Island News	13, 24
Sports	14-19

Third Section

Names in the News	26
Family Pages	29-32
Entertainment	31, 35
Courtroom Parade	37

Fourth Section

Ship Calendar	41
Comics	42
Classified	44-53
Television	45
Bridge	46
Crossword	48

Industrial Effluent Soon Under Permit

KAMLOOPS (CP) — All discharges to air, water, and land in British Columbia will be under permit "in a relatively short time," William Venables, director of the B.C. pollution control branch, said Tuesday.

Venables made the statement at a public inquiry here into waste disposal in the food processing and agriculturally-oriented industries.

Similar hearings have already been held for forest, mining and petrochemical industries. The pollution control board is already processing pollution control permits for the forest products industry, using a specific code suggested by the first inquiry.

Similar restraints are being prepared for the mining and petrochemical industries.

The fifth and final hearing will be into sewage and garbage disposal, and will be in Victoria in April.

Venables, acting as chairman to a panel of experts, said the "political and legal aspects" of controlling pollution in industry would not be considered since the hearings are to "elicit technical information," not to "discredit or embarrass the participants."

The inquiry had earlier been boycotted by the Society for Pollution and Environmental Control because it claimed the hearings were "restrictive" and did not include the broader social, environmental and economic issues.

"Nobody is on trial," said Venables, defining pollution control as the "managing of the unmarketable or socially undesirable by-products of man's activities."

The panel of experts will prepare a report which is submitted to the pollution control board for adoption as the board's official control policy for the industries involved.

Conflict

Thomas Dohm was out as president of Vancouver Stock Exchange Wednesday after impasse between him and VSE board of governors over his acceptance of Bank of B.C. directorship. Governors felt there was conflict of interest but said Dohm had resigned. Dohm said governors demanded his resignation.

Filipinos Bar Press Bureau

MANILA (Reuter) — The Philippine government announceed that the U.S. news agency, Associated Press, will be barred from disseminating news in The Philippines indefinitely because of "a violation of the press guidelines" set down by martial law authorities.

Hijackers Carry Off $320,000

MONTERREY, Mexico (AP) — Five hijackers took over a Mexican jetliner Wednesday, stopped here to load up with fuel, $320,008 in ransom and six suspected bank robbers, then flew to Cuba.

The Boeing 727 of Mexicana de Aviacion arrived in Havana at 7:20 p.m. EST with 73 passengers and the seven crew members still aboard, airline officials said in Mexico City.

Because of necessary legal procedures and the crew's fatigue, it was not known when or by what route the plane would return to Mexico, they added.

The hijackers allowed 20 women, seven men and two children to get off at Monter-

Continued on Page 2

Suspected of Taking Herring

Soviet Fishing Fleet To Be Rebuked

By JIM BRAHAN
Colonist Reporter

A vigorous protest against Soviet fishing methods will be voiced early today by a federal fisheries department official when he meets with the Russian fishing fleet commander in the Queen Charlotte Islands.

Fisheries director W. R. Hourston will meet with the Soviet fisherman at Tasu Sound to point out Canada's concern about a Russian fishing fleet operating just outside the 12-mile international limit in an area heavily populated by herring.

Besides sending one of his directors to meet personally with the Russians, Environment Minister Jack Davis also launched a protest Wednesday through diplomatic channels in Ottawa.

"We strongly suspect they are taking herring," a fisheries department spokesman said in an interview Wednesday.

Herring fishing is most stringently regulated for Canadian fishermen for conservation purposes. For the five years preceeding 1971 herring fishing was banned for Canadians in an effort to replenish the stocks.

Canadian fishermen have repeatedly complained of 290-foot Russian trawlers dragging their nets through schools of herring measuring about five miles in length and from 1½ to 2 miles in width.

Also on Wednesday, Davis slapped a freeze on the size of Canada's west coast herring fleet, and set a quota for its 1973 catch.

"We must protect our resources," Davis said, after he announced restrictions which included a ban on all herring fishing in the Strait of Georgia from Campbell River to Victoria, except for minor food and bait fishing under licence.

Davis has reduced the season's allowable catch from 100,000 tons to 50,000 tons. He also limited the number of fishing boats to "those that participated in a major way during the 1971-72 season." There were 97 seine boats operating during that season.

Victoria fisherman Dick Williams, 2771 Shoreline Drive, said the banning of herring fishing in the Strait of Georgia would be a real backbreaker to the few herring fishermen in the Victoria and Sidney areas.

He said the fishermen trying for herring from this area used gill nets and fished the waters off Salt Spring Island and the adjacent islands in February and early March.

"I have $1,400 worth of gear invested to go gill netting. However, I guess I get some of it off my income tax."

Williams, owner of the troller Sea Beam, explained that for herring fishing with gill nets, the troller was only used as a "houseboat" because the nets are set using a 20-foot aluminum boat carried on the troller.

"This closing of the strait comes as a real kick in the head," he said.

Williams said the trollermen are at sea fishing for salmon from April 15 to the end of October.

Suicide Case Ends in Blast

HANOVER, West Germany (AP) — A 60-year-old widow turned on the gas in an apparent suicide attempt and nearly took a salesman with her, police said. They said a spark apparently ignited the gas when the man rang the electric doorbell, and the apartment blew up, killing the woman and injuring the salesman.

Rogers Urges Hijack Treaty

UNITED NATIONS (UPI) — U.S. State Secretary William Rogers urged the UN General Assembly Wednesday to sponsor an anti-hijacking treaty designed to protect diplomats and government officials and suspend air service to countries which do not punish or extradite hijackers or saboteurs.

Nixon Carried 49 of 50 States

From Page 1

gressional candidates largely on their own, the president saw Democrats actually pick up two seats in the Senate, raising their margin of control to 57 to 43.

In the house, the indicated lineup was 243 Democrats to 191 Republicans and one independent — a net gain of only 13 GOP seats. Democrats gained one governor, preserving their dominance of the statehouses by 31 to 19.

The Liberal Americans for Democratic Action said it will be "the most liberal Senate in nearly a decade," one that should be "the cutting edge for peace and progress in the second Nixon administration."

While the White House said the congressional returns were "not marked by a feeling of disappointment," the outcome will doubtless continue to restrict Nixon's legislative achievements when the 93rd congress convenes Jan. 3.

AFL-CIO President George Meany, who has denied McGovern the traditional support of organized labor leaders for a Democratic candidate, served notice that the outcome in congress meant Nixon must act on tax reform, health care, aid to education, improved social security and other social programs.

He interpreted McGovern's defeat as a sign that the public was "not prepared to hand over power to those who would make social progress at home conditioned on an American retreat before the enemies of freedom throughout the world."

While Nixon expressed his determination Tuesday night to use his mandate to unify the nation once the Vietnam war is ended, he was short on specifics. He flew to Key Biscayne, Fla., late Wednesday for a long weekend of brain-picking in search of "new ideas, new thoughts" for a second term from his chief aides, including foreign policy adviser Henry Kissinger, domestic adviser John Ehrlighman and chief of staff H. R. Haldeman.

McGovern, meanwhile, made it clear that he would never run for president again. "I really mean it," he said. Flying back to Washington from Sioux Falls, S.D., on his way to a lengthy vacation in the Virgin Islands, McGovern was reported to be planning already for re-election to the Senate in 1974.

Former Democratic national chairman Lawrence O'Brien, one of McGovern's top campaign aides, said in a UPI interview that the Democrats must avoid post-election rancor and "move vigorously to reclaim the loyalty of all Democrats, melding the old and the new."

O'Brien's remarks suggested that he would support any steps to broaden the base of party power, which he indicated he thought was dangerously eroded by McGovern's reform machinery. He hinted that Sen. Edward Kennedy, (D — Mass.), if he chose, might be the man to unite the party.

Although O'Brien had no comment, it seemed certain that party regulars would act quickly to try to force the resignation of McGovern's hand-picked chairwoman of the Democratic national committee, Mrs. Jean Westwood, for a start.

There was no signal from Sioux Falls Tuesday night that McGovern was interested in resisting attempts to dismantle the organizational machinery he had built to win the Democratic nomination and lead the party to its worst presidential disaster at the polls.

Frank Mankiewicz, his chief political adviser, said McGovern "has the leadership of the party" and will play that role until a new standard bearer emerges.

McGovern carried only Massachusetts and the District of Columbia for 17 electoral votes.

Anik-1 To Thunder On Mission Tonight

CAPE KENNEDY, Fla. (CP) — The thunder of a Thor-Delta rocket tonight on launch pad 17-B will herald television's conquest of the Canadian north.

Anik-1, Canada's first domestic communications satellite, is scheduled to be launched between 9:20 and 11:15 p.m. PST and become operational about Jan. 1.

If all goes as planned it will bring expanded television, radio and telephone service to communities from Labrador to above the Arctic Circle.

Instead of a few communities receiving brief broadcasts of several-week-old television tapes, almost all northern centres will be able to get full CBC service, in French and English and color.

The good, the bad and the ugly will be beamed to the north — live news programs, situation comedies and deodorant commercials.

The massive increase in programming quantity and coverage has been viewed with concern by the Arctic Institute of North America which called for local television programs instead of mere imports from the south.

"Implementation of the program, as now planned, can have a devastating and quite probably irreversible impact on the people of the North," the institute said.

But the CBC does not overlook the possible harmful impact of the satellite.

"A communication satellite is totally neutral," a CBC news release says.

Mexican Plane Hijacked

From Page 1

rey before the 2½-hour flight to Cuba. But they kept the rest of the passengers hostage even though the demands for the money and the prisoners were met.

Four of the six alleged robbers were released from jails, where they were being held in connection with six robberies totalling more than $260,000. The other two, not in custody, came to the airport in response to broadcast appeals.

One of the prisoners, a woman wounded during her recent arrest, was taken to the aircraft on a stretcher.

The air pirates commandeered the jet at 10:45 a.m. EST, 23 minutes after it took off from Monterrey on a scheduled flight to Mexico City. It circled Monterrey until the six suspected bank robbers had arrived at the airport.

Authorities said the hijackers originally demanded $80,000 ransom, but upped the ante later.

After the plane was refuelled, the ransom money was put aboard by policemen dressed only in bathing trunks, as the hijackers had ordered.

Among the plane's passengers were the two sons of Gov. Luis Farias of Nuevo Leon and a number of prominent persons from Monterrey and Mexico city, airport authorities said.

Grit Post Mortem

From Page 1

there was a growing view that it would be politically wise to face a vote of confidence as soon as possible in December.

"A lot of us felt that by waiting until January we would be giving the opposition an opportunity to say we are scared to face Parliament," said an MP.

Trudeau was expected to discuss the question with his cabinet today.

The candidates who criticized the "non-positive" campaign were careful to absolve Trudeau of any blame during their speeches. MPs said the word "headquarters" was used frequently, and unnamed party officials were criticized for not being aware of issues in different parts of the country.

One MP said Western members were by far the most vocal in complaining about lack of understanding of the issues affecting them.

"For instance," said one member, "the campaign organizers didn't seem to realize how important the whole question of parole was in British Columbia."

He added, "They are aware of it now."

New Year's Drinks Okay

The provincial government will permit special liquor licences for New Year's Eve parties this year, even though Dec. 31 falls on a Sunday. Attorney-General Alex Macdonald said last week that the cabinet decided to allow special licences effective from 9 p.m. Dec. 31 at places where food is being served for parties.

London Houses Many Drifters

LONDON (Reuter) — About 8,000 young people, excluding tourists, now are homeless and drifting in London, a social worker said. The social worker was addressing a meeting called by eight voluntary societies which were starting a Christmas campaign for the homeless.

Eye Dilation Varies

By G. C. THOSTESON, MD

YOUR GOOD HEALTH

Dear Dr. Thosteson: What would cause the pupils of the eyes to dilate in an 18-year-old girl? She is taking no medication and does not use drugs. The pupils do not always stay dilated. Sometimes they are normal and then dilate. She does wear contacts. —**Mrs. D.**

The dilation and contraction of pupils is entirely involuntary and caused by stimulation of the sympathetic nervous system.

Outside sources such as the absence or presence of light respectively dilating or contracting the pupils.

In some persons, this involuntary mechanism is more sensitive than in others.

Other factors can lead to pupil dilation, for example, staring at distant objects. With all of the drug experimentation going on among our young people these days, parents are naturally alert to such drug-use symptoms as dilated pupils, but it is unwise to jump to conclusions from such inconclusive symptoms.

The fact that this is a periodic condition in your daughter could be a quite normal situation. Contact lenses can be ruled out as a factor, incidentally.

Dear Dr. Thosteson: After taking birth control pills for 14 months I decided I wanted to become pregnant again. It has been four months now without success.

I had a severe infection after the birth of my first child. Could I have become sterile from the infection or "the pill," and does it take six months or more for the pill to wear off? My menstrual cycle is regular. —**Mrs. R. M.**

It may (or may not) take several months to re-establish fertility after the pill is stopped — and anyway, sometimes perfectly normal people have tried longer than four months before pregnancy occurred.

THE WEATHER

Nov. 9, 1972.

Cloudy with periods of rain; winds fresh easterly. Wednesday's precipitation nil; sunshine six minutes. Recorded high and low at Victoria, 50 and 42. Today's forecast high and low, 53 and 44. Today's sunrise 7:13, sunset 4:42; moonrise 10:57 a.m., moonset 6:57 p.m. Friday outlook: Cloudy with a few showers.

East coast of Vancouver Island — Cloudy with periods of rain; Winds fresh easterly. Wednesday's precipitation nil. Recorded high and low at Nanaimo, 51 and 37. Forecast high and low, 54 and 45. Friday outlook: Cloudy with a few showers.

West Coast of Vancouver Island — Cloudy with showers; winds fresh southerly. Forecast high and low at Tofino, 49 and 44. Friday outlook: Cloudy with a few showers.

North Coast — Gale warning continued; cloudy with showers. Highs in upper 40s, lows around 40. Friday outlook: Sunny periods.

Extended Outlook, Saturday through Monday — Decreasing showers Saturday and Sunday, with rain increasing again about Monday. Highs in the upper 40s, lows 35 to 45.

READINGS

	Max.	Min.	Precip.
St. John's	35	32	—
Halifax	41	34	—
Fredericton	38	33	—
Charlottetown	39	35	—
Montreal	43	37	—
Ottawa	43	39	—
Toronto	48	39	—
North Bay	36	30	—
Thunder Bay	31	27	—
Kenora	30	22	—
Churchill	18	-4	—
Winnipeg	29	23	—
Brandon	35	18	—
Regina	32	25	—
Saskatoon	28	23	—
Prince Albert	25	21	Trace
North Battleford	27	24	—
Swift Current	36	22	—
Medicine Hat	53	27	—
Lethbridge	53	35	—
Calgary	49	26	—
Edmonton	30	18	—
Cranbrook	28	28	—
Castlegar	49	35	.03
Penticton	51	29	—
Vernon	49	37	—
Salmon Arm	46	38	.02
Revelstoke	45	38	Trace
Princeton	41	25	—
Vancouver	50	46	.05
Prince Rupert	49	43	.07
Comox	50	39	Trace
Prince George	36	27	—
Kamloops	48	36	—
Whitehorse	24	19	—
Fort St. John	21	13	—
Seattle	52	43	—
Spokane	42	39	—
Portland	58	49	.08
San Francisco	60	47	—
Phoenix	72	53	Trace
Las Vegas	63	45	Trace
Honolulu	83	74	Trace

TIDES AT VICTORIA HARBOUR

	Time	Ht.	Time	Ht.	Time	Ht.	Time	Ht.
	H.M.	Ft.	H.M.	Ft.	H.M.	Ft.	H.M.	Ft.
8	08.15	8.5	09.45	8.5	12.35	8.9	22.35	1.6
9	08.50	8.6	10.25	8.6	13.00	9.0	23.15	1.8
10	09.30	8.7	11.30	8.7	13.30	8.9	23.50	2.0
11	10.35	8.7	11.50	8.6	13.50	8.7		
12	00.35	2.4	10.40	8.7	12.30	8.5	14.30	8.5
13	01.15	2.9	10.55	8.6				

TIDES AT FULFORD HARBOUR

	Time	Ht.	Time	Ht.	Time	Ht.	Time	Ht.
	H.M.	Ft.	H.M.	Ft.	H.M.	Ft.	H.M.	Ft.
8	07.55	11.6	12.55	10.0	15.55	10.4	23.55	2.2
9	08.40	11.7	14.00	10.1	16.15	10.2		
10	00.35	2.4	09.25	11.6	14.55	10.0	16.30	10.0
11	01.10	2.7	10.10	11.6				
12	01.55	3.1	10.50	11.5				
13	02.45	3.7	11.20	11.5				

Bite!
Long-holding FASTEETH* Powder.
It takes the worry out of wearing dentures.
*Reg. T.M.

LO-COST AUTOMATIC TRANSMISSIONS
17 POINT FREE DIAGNOSIS
see LO-COST
1901 GOVERNMENT AT CHATHAM
388-4248

THE CORPORATION OF THE DISTRICT OF CENTRAL SAANICH

NOTICE OF ELECTION

Public notice is hereby given to the electors of the Municipality of Central Saanich that I require the presence of the said electors at the Municipal Hall, Saanichton, on Monday, the 20th day of November, 1972, at the hour of ten o'clock in the forenoon, for the purpose of electing persons to represent them as

MAYOR — ONE to be elected for a two year term.
ALDERMAN — THREE to be elected for a two year term.
SCHOOL TRUSTEE — ONE to be elected for a two year term.

The mode of nomination of candidates shall be as follows:

Candidates shall be nominated in writing by two duly qualified electors of the Municipality. The nomination-paper shall be delivered to the Returning Officer at any time between the date of this notice and noon of the day of nomination. The nomination-paper may be in the form prescribed in the Municipal Act, and shall state the name, residence and occupation of the person nominated in such manner as to sufficiently identify such candidate. The Nomination-paper shall be subscribed to by the candidate.

In the event of a poll being necessary, such poll will be opened at

Brentwood Elementary School, Brentwood Bay
Keating Elementary School, Keating
Municipal Hall, Saanichton

on the 9th day of December, 1972, between the hours of 8:00 a.m. and 8:00 p.m., and the advance poll will be opened in the Municipal Hall on the 7th and 8th days of December, 1972, between the hours of 2:00 p.m. and 5:00 p.m., of which every person is hereby required to take notice and govern himself accordingly.

Given under my hand at Saanichton, B.C., this 6th day of November, 1972.

F. B. DURRAND,
Returning Officer.

Money. Made easy.

1 Everything you need to know about money.
At National Trust, we can make it a lot easier for you to look after all your financial needs in one place.
First of all, because we've got a complete range of services, to handle everything from savings and investments to real estate and mortgages.
And secondly, because we stay open longer hours to serve you.

2 Up to 7¾% on GICs.
Our Guaranteed Investment Certificates are a guaranteed way of earning yourself as much as 7¾% in interest annually, depending on what term you select.
They're available in terms of one to five years, in amounts of $500 and up.

3 5% on savings.
On our Special Savings Accounts we can give you a solid 5% interest, calculated monthly.
And that extra high margin of interest starts building up the moment you open your account.

4 Interest-paying Chequing Accounts.
Our Chequing Accounts give you three big advantages.
Liberal free-chequing privileges. Low service charges.
And interest at the same time.

5 Common stocks without the common problems.
Natrusco, our common stock growth fund, solves the problem of "what" and "when" to invest.
It's a diversified investment fund, offering you professional management, low administrative costs, and a record of sound performance through all kinds of market conditions.

6 The inflation-fighting pension plan.
We've also got a way of helping you deflate the effects of inflation while you save for the future.
Our Registered Retirement Savings Plan.
It lets you start working now to bridge the gap between your final earnings and your actual retirement income.

7 A full range of financial services.
Of course, we've got a lot of other convenient financial services at National Trust.
Services that will save you time while they help you manage all your financial needs more effectively.
At National Trust, we'd like to make it easy for you to make the most of your money.

National Trust SINCE 1898 OUR 75th YEAR

National Trust / the money managers
MEMBER OF CANADA DEPOSIT INSURANCE CORPORATION
1280 Douglas Street • 2190 Oak Bay Avenue
Hillside Shopping Centre
NT-PPKG-1-73 (C)

Worl

LONDON (Reuter) — The world greeted President Nixon's landslide re-election with general satisfaction, many countries saying it was better to have an old, known face in power in the United States rather than a new one.

Western Europe in particular was well pleased while South Vietnam and other U.S. allies in Southeast Asia and the Far East also welcomed his re-election.

South Vietnamese Foreign Minister Tran Van Lam, speaking Wednesday in Saigon as Viet Cong sappers attacked the biggest U.S. base in the country with explosives, said Nixon's overwhelming vistory "showed the American people are voting according to

Hatfield Tops Morse

PORTLAND, Ore. (AP) — Republican Senator Mark Hatfield kept intact his record of never losing an election Tuesday, defeating Democrat Wayne Morse and retaining his seat in the U.S. Senate.

Richard Nixon captured Oregon for the third time and all four incumbent congressmen were re-elected.

Hatfield, 50, held a 5-4 edge over Morse, 72, who was defeated in 1968 by Bob Packwood after 24 years in the Senate.

Age and seniority were factors in the Hatfield-Morse fight.

U.S. Citizens

Arma

SAIGON (UPI) — Mysterious recruitment of civilian "armaments technicians" continues in South Vietnam with no indication of where they will be employed.

UPI reported from New York last week that military advisers in South Vietnam and Cambodia might be replaced by civilians in the event of a Vietnam cease-fire.

A Pentagon spokesman said plans were incomplete but that some civilian advisers under contract to the defense department would be used to train South Vietnamese pilots to fly C130 cargo planes.

Help wanted advertisements have been appearing almost daily — including Wednesday's edition of Saigon's only English language newspaper. Some of the ads listed only a postal box. But the largest number listed the advertiser

Treaty Ready

Germa Cold W

BONN (AP) — West and East Germany initialled a goodwill treaty Wednesday to end their 23-year cold war and ease a major source of tension in Europe.

The historic event opened the way for normal relations, United Nations membership for both sectors of Germany and at least partial easing of the human suffering caused by the border between them.

It came 21 days before Chancellor Willy Brandt faces a stiff re-election vote. The Socialist chancellor was expected to ask his country in the closing days of the campaign

Know where y to stay in Calg

Once you find a hotel y you're bound to go bac you'll like The Pall
For reservations at any one of or affiliates across Canada, ca Reserve-A-Room—384-0466

World Nixon's Oyster

Old Face Better

LONDON (Reuter) — The world greeted President Nixon's landslide re-election with general satisfaction, many countries saying it was better to have an old, known face in power in the United States rather than a new one.

Western Europe in particular was well pleased while South Vietnam and other U.S. allies in Southeast Asia and the Far East also welcomed his re-election.

South Vietnamese Foreign Minister Tran Van Lam, speaking Wednesday in Saigon as Viet Cong sappers attacked the biggest U.S. base in the country with explosives, said Nixon's overwhelming vistory "showed the American people are voting according to common sense, for peace with honor."

Both government and opposition figures welcomed the Nixon victory but remained wary of the U.S. government's plans for peace in Indochina. One pro-government senator felt Nixon now would be able to exert more pressure on North Vietnam.

In Tokyo, the Japanese government, also welcoming Nixon's re-election, said his triumph reflected the American people's great trust in his domestic and foreign policy. It hoped he would promote world peace and stability and further expand world economic relations.

In Moscow, the view was that the Kremlin's leaders were also indicating approval that a man they knew was still controlling U.S. policy. The official Soviet news agency Tass reported Nixon's re-election in a one-sentence despatch, with no comment.

The feeling in most West European capitals was one of satisfaction that Nixon was remaining in power. They looked forward to him continuing his commitment to the Atlantic pact and general support for the European common market.

In Bonn, West German Chancellor Willy Brandt congratulated Nixon on his re-election, and said it was "of extraordinary significance for the peace in the world." Brandt said he was confident that "we will be able successfully to continue our joint political efforts toward making European-American relations even closer."

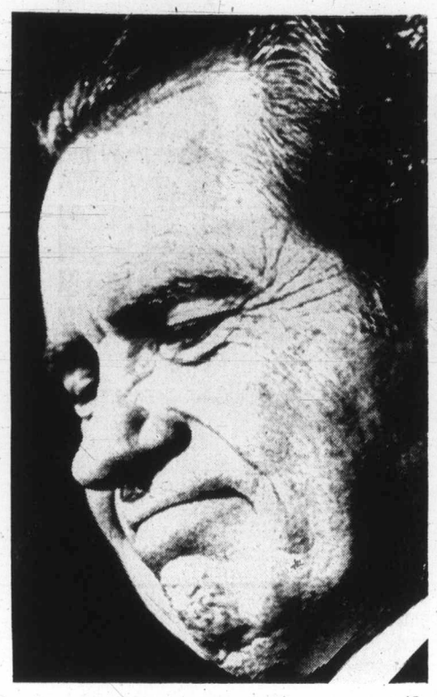

—AP

Nixon: welcome victory

Hatfield Tops Morse

PORTLAND, Ore. (AP) — Republican Senator Mark Hatfield kept intact his record of never losing an election Tuesday, defeating Democrat Wayne Morse and retaining his seat in the U.S. Senate.

Richard Nixon captured Oregon for the third time and all four incumbent congressmen were re-elected.

Hatfield, 50, held a 5-4 edge over Morse, 72, who was defeated in 1968 by Bob Packwood after 24 years in the Senate.

Age and seniority were factors in the Hatfield-Morse fight.

Missing Congressmen Both Retain Seats

WASHINGTON (UPI) — Democratic House leader Hale Boggs and Alaska Rep. Nick Begich, missing in a light plane since Oct. 16, both won re-election Tuesday.

Boggs won unopposed in his Louisiana district, and Begich defeated his Republican opponent in the race for Alaska's House seat.

Boggs was helping Begich campaign when their plane disappeared on a flight from Anchorage to Juneau. If they are not found, it will be up to the governors of their states to declare the seats vacant and schedule new elections.

Ambulance Driver Says:

Hospital Turned Dying Man Away

MONTREAL (CP) — A man who died last Thursday after being refused admission to Montreal's Fleury Hospital was turned away without being examined, says the ambulance driver who took the man to hospital.

Pierre-Jocelyn Cyr said in an interview the patient, Paul-Emile Demers of nearby Riviere des Prairies, had "blood pouring from his mouth" on the trip from his home to Fleury Hospital.

"Without even looking at the patient, the doctor in charge of emergency told me there was no room and to take Mr. Demers somewhere else," Cyr said Tuesday.

"So we rushed to St. Michel Hospital and, in the eight minutes that went by until we got there, the entire sheet in the ambulance was covered with blood."

Cyr said Demers was a former patient at Fleury Hospital and a patient of a doctor affiliated with the institution.

"We were not even asking for a bed, just for immediate care."

Demers died at St. Michel Hospital soon after arrival.

Big Jet Taxies Into Lounge

LONDON (UPI) — An El Al Boeing 747 taxied straight into a departure lounge at London airport Wednesday, causing heavy damage but injuring no one. The airliner, carrying 149 passengers, crunched into the lounge when the brakes apparently failed on final approach.

Fire Engine Up in Smoke

PARYS, South Africa (Reuter) — The new fire engine of this Orange Free State town has been to its first — and last — fire. Police extinguished the blaze before it arrived and on the way back it was wrecked in a crash with a car.

U.S. Citizens Recruited in Vietnam

Armaments Jobs Mystery

SAIGON (UPI) — Mysterious recruitment of civilian "armaments technicians" continues in South Vietnam with no indication of where they will be employed.

UPI reported from New York last week that military advisers in South Vietnam and Cambodia might be replaced by civilians in the event of a Vietnam cease-fire.

A Pentagon spokesman said plans were incomplete but that some civilian advisers under contract to the defence department would be used to train South Vietnamese pilots to fly C130 cargo planes.

Help wanted advertisements have been appearing almost daily — including Wednesday's edition of Saigon's only English language newspaper. Some of the ads listed only a postal box. But the largest number listed the advertiser as the management services division of Lear Siegler Inc. A firm of that name manufactures aircraft and electronics equipment in the United States.

An official of the U.S. agency for international development, who supervises USAID contracts, said the recruiting by Lear Siegler is not based on any known existing U.S. government contract. He said he is familiar with both USAID contracts and those awarded by the military assistance command Vietnam (MACV) procurement agency.

However, contracts awarded for Central Intelligence Agency clandestine operations in southeast Asia are not matters of public record.

The advertisements specify that those hired must be U.S. citizens.

Treaty Ready

Germans Initial Cold War End

BONN (AP) — West and East Germany initialled a goodwill treaty Wednesday to end their 23-year cold war and ease a major source of tension in Europe.

The historic event opened the way for normal relations, United Nations membership for both sectors of Germany and at least partial easing of the human suffering caused by the border between them.

It came 21 days before Chancellor Willy Brandt faces a stiff re-election vote. The Socialist chancellor was expected to ask his country in the closing days of the campaign to keep him in power on the strength of the new treaty and his previous tension-easing efforts.

The treaty is to be formally signed and ratified after the Nov. 19 election.

In the treaty and accompanying documents, a total of 42 pages, Bonn finally recognizes the sovereignty of East Germany. But it balances this by winning East German recognition for the first time of ultimate four-power rights and responsibilities for all of Germany, to keep open a chance for eventual reunification.

Know where you're going to stay in Calgary, Mr. Jones?

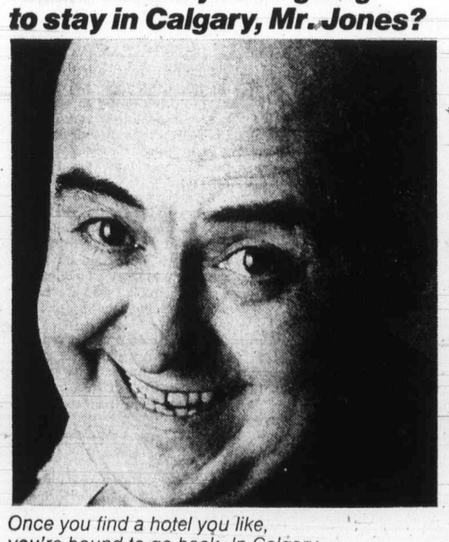

Once you find a hotel you like, you're bound to go back. In Calgary, you'll like **The Palliser.**

For reservations at any one of 14 CP Hotels or affiliates across Canada, call CP Hotels Reserve-A-Room—384-0486

CP Hotels

60 YEARS OF SERVICE — ANNIVERSARY ON ALL 8 EXCITING FLOORS

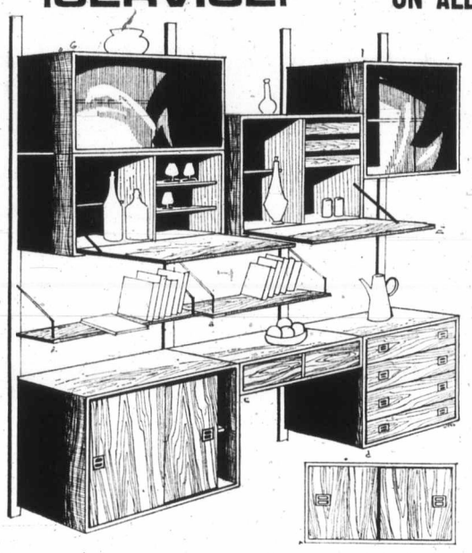

A Real Space Saver in **Teak and Walnut "THE COPENEX"**

Wall System Imported Direct from Denmark

Here is a modern wall-system that is far more than just shelves. Add a chest, writing desk, bar, display cabinet with glass doors and build a wall that is just right for you. Use it for china, linens, records and books — the storage space is practically unlimited. Over 300 combinations possible. You can start with a few shelves and add other parts later. It will fit any wall 31½" wide or more. The Copenex system consists of wall rails, shelves and cabinets. No limit to height or length. Available in both teak and walnut.

A)	7⅞"x31½" shelf	$ 7.95
B)	9⅞"x31½" shelf	$ 9.95
	11¾"x31½" shelf	$12.95
C)	16½"x31½" writing shelf with drawer	$45.00
D)	16½"x31½" chest of drawers	$95.00
E)	16½"x31½" bar or desk unit	$98.00
F)	16½"x31½" desk unit	$79.95
G)	13¾"x31½" storage cabinet with glass doors	$55.00
H)	8⅝"x31½" storage cabinet with wooden or glass doors	$55.00
I)	16½"x31½" cabinet for stereo units (not illustrated)	$88.00
J)	79" uprights. Can be cut to any size	$ 8.00
	59" uprights. Can be cut to any size	$ 5.50

All the above prices include screws and brackets.

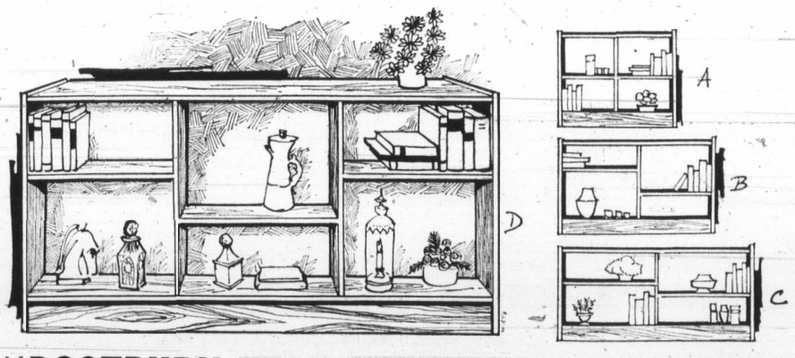

"BOSTRUP" TEAK AND WALNUT BOOKCASE

Long and low. Ideal for room dividers too . . . four sizes.

	Length		Height		Width	
A.	35"	x	30"	x	12"	$64.95
B.	47"	x	30"	x	12"	$74.95
C.	59"	x	30"	x	12"	$84.95
D.	71"	x	30"	x	12"	$99.95

We have tall bookcases too . . . in both teak and walnut.

Length		Height		Width	
29¾"	x	70"	x	9⅞"	$79.95
35"	x	76"	x	9⅞"	$89.95
24"	x	76"	x	11"	$79.95

737 YATES ST. Downtown 382-5111 STANDARD FURNITURE

CANADA SAFEWAY LIMITED **Weekend Specials at SAFEWAY**

Safeway Superb
Beef Steaks
*Sirloin *Club *Rib
Government Inspected Canada Grade
A lb. $1.48

Kraft Parkay
Margarine
No. 1 Quality. Spreads Even When Cold
2 lb. pkg. 49c

Taste Tells Brand
Grapefruit Juice
Pink. Serve Chilled. 48 fl. oz. tin
2 for 89c

Manor House Frozen
Meat Pies
Beef, Chicken, Turkey. 8-oz. pkg.
4 for $1.00

Lucerne Brand
Egg Nog
Rich Cream and Eggs and Spice. Quart Carton
65c

Party Pride
Potato Chips
Regular, Dip, Barbecue or Salt 'n' Vinegar. 8¼-oz. tri-pack box
2 for 89c

Safeway Brand
Fresh Coffee
All-Purpose Grind. Contains Colombian Coffees. 1-lb. bag
89c

B.C. Grown
Apples
*McIntosh *Spartans *Red or Golden Delicious
Fancy Grade. Your Choice
6 lbs. for $1.00

Prices Effective: Nov. 9th and Nov. 10th
In Your Friendly Victoria and Sidney Safeway Stores
"Disco" Stores Meet all Safeway Advertised Prices
Providing These Items are Stocked on a Regular Basis
WE RESERVE THE RIGHT TO LIMIT QUANTITIES

SAFEWAY CANADA SAFEWAY LIMITED

The Daily Colonist.

"An Independent Newspaper . . . The Organ of No Clique or Party"

1858 — Published every morning except Monday by The Colonist Publishers Limited at 2621 Douglas Street, Victoria, B.C. Second class mail registration number 0516. All undelivered copies or any notices respecting changes of address are to be sent to the above address. Member Audit Bureau of Circulation. — 1972

RICHARD BOWER — Publisher and Editor-in-Chief

Go Get Him, Pierre

PRIME MINISTER TRUDEAU doesn't think his showing at the polls compared to that of President Nixon changes the bargaining strengths of Canada and the United States in soon-to-start tax and trade negotiations. The prime minister is quoted as saying he doesn't think the president is going to count votes when he sits down to discuss across-the-border affairs. Mr. Trudeau doesn't consider his own position weakened. "So long as you're prime minister, you're prime minister."

That sounds more like the Trudeau of old, not the "chastened" one who lost his Liberal party majority in his second time at the polls. And it invites discussion.

The most obvious point that questioners of his attitude will make is the minority position in which he finds himself. He is walking a tightrope. He must have other-party support to stay in power. To get it he will have to change his approach and, quite possibly, rewrite policy on questions involving the United States.

The Americans are fully aware of this. And, like a great many Canadians, are wondering how long he can remain as head of government.

They are showing concern, too. An editorial in The Christian Science Monitor has this to say: "The unhappy thing about Pierre Elliott Trudeau's near-defeat . . . is that it makes Canada's political future most uncertain at a time when the country needs a clear sense of direction. It seems inevitable that another election will have to be held before long, possibly within a year's time . . ."

The editorial refers to Canadian-U.S. relations and our own economic problems as well as development of the north, and says: "All these matters call for strong leadership. But the makeup of the new House will inevitably put a brake on the incoming government and compel it to tread with utmost caution . . ."

The weakened position of Prime Minister Trudeau suggests little if any advancement can be made towards solving problems existing between the two countries unless President Nixon backs off from stands he has taken.

And this appears unlikely. He is more powerful than ever in his sweep of the nation. It was a personal triumph, it is true. He still hasn't control of the Congress where his Democratic party opponents retained majorities. But the overwhelming endorsement he was given in the highest post in the land has to have some bearing on the deliberations of the Senate and House of Representatives. His programs and plans should receive kinder treatment than some have been given in the past.

There could be more trying problems for Canada from the south. But even if there aren't, it would be the height of optimism to think the Trudeau government, from its minority position, can do what it was unable to accomplish when it had a clear mandate.

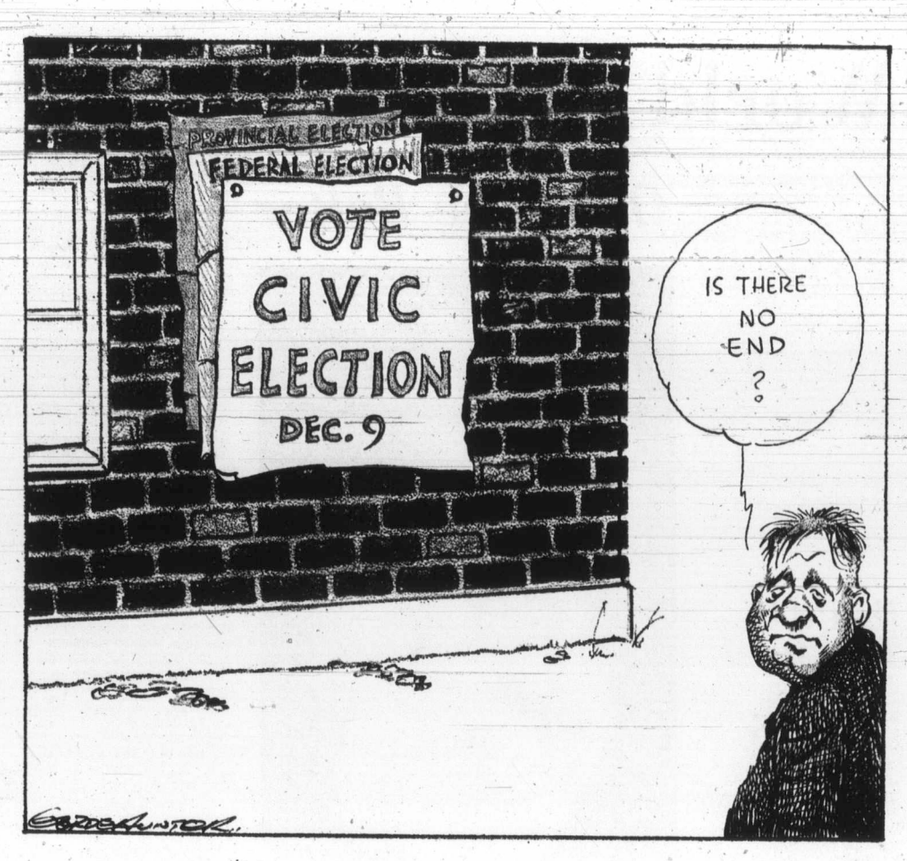

The Dodgers and Deserters

WITH THE WAR in Vietnam apparently coming to an end, it is an ironic coincidence that Canada has at last closed a door which for years has been open invitingly to U.S. draft-dodgers and deserters, although not to them alone. Last Friday, Immigration Minister Bryce Mackasey, who for so long seemed not at all concerned about the immigration mess, announced the suspension of the right of visitors to apply from within the country for landed immigrant status. This right has permitted thousands of "visitors" to stay in Canada with their applications taking years to go through appeal stages, many of whom would not have been admitted on application from their own countries.

How many U.S. draft-dodgers and deserters have immigrated to Canada by this method is unknown but the number is certainly substantial. The inflow probably ceased, however, before the door was shut, because of the winding down of the U.S. participation in the Vietnamese conflict. And now, some of these immigrants undoubtedly will be turning their eyes to the land of their birth, hoping to return to the midst of families and old friends without shame or punishment.

But it is significant for them that the newly re-elected president of the United States, riding in on a landslide of votes, toughened his anti-amnesty position as the election approached. At the beginning of the year in a television interview, President Nixon said that the United States, under its system, always provided amnesty and that "I for one would be very liberal with regard to amnesty, but not while there are Americans in Vietnam . . . and not when prisoners of war are held."

Nine days before the election, however, Mr. Nixon declared it time to draw the line on this issue once and for all, and told a radio audience that "there will be no amnesty for draft-dodgers and deserters after the war."

Time may soften this determination — but the expatriates may still have long to wait. The president was not completely right when he said last January that "we always . . . provide amnesty." It was 33 years after the Civil War ended that a universal amnesty bill was passed; a grant of amnesty by President Coolidge in 1924 applied only to 100 men convicted of desertion after the end of the First World War; a board that reviewed the cases of 15,000 draft-evaders in the Second World War found only a tenth of them to deserve a pardon by the president.

It seems hardly likely that President Nixon will change his stance so quickly as to allow a general grant of amnesty within his second term of office.

Ottawa Offbeat

A Party Asunder

By RICHARD JACKSON, Colonist Ottawa Bureau

If you thought, four years ago, when he took that beating in the 1968 election, that Conservative Leader Stanfield had problems, then watch and — if you find it in your heart — grieve for the Liberals.

Four years ago, with the western Conservatives still enraged over the way their greatest-ever winner, John Diefenbaker, was so cruelly and unceremoniously dumped, Stanfield had a badly divided even openly civil-warring party and Commons caucus on his hands.

But look at the Liberals now.

Losers, but stubbornly hanging on, hoping for miracles from Parliament, they're publicly blaming Prime Minister Trudeau for the disaster.

★ ★ ★

Their built-in conviction — most Liberal governments are afflicted with it — of their Divine Right to rule, is damaged, but probably still not in ruins.

And who is to blame for their humiliation and consequent embarrassment of going into political hock to the New Democrats to buy time and borrow power?

PET.

Who says so?

Liberal parliamentarians, some of them members of the cabinet, and not all of them embittered in personal defeat.

Just listen to Urban Affairs Minister Ron Basford who salvaged his seat in the anti-government sweep of the British Columbia constituencies.

It was what he calls, and with just an edge of distaste in his voice, "Middle Canada," that caused it all.

It was "small 'c' conservative" reaction, he laments, against "small 'l' liberalism."

It was backlash, as he calls it, against what a lot of grumbling Liberals are calling "force-fed bilingualism," wholesale illegal "back-door" immigration, the mass influx of Ugandan Asians, and the infuriating spectacle to the working taxpayers of seeing "welfare bums" and loafabout kids living well on unemployment insurance money.

It was public rage against the waste of millions on fatuous and fantastic Opportunities for Youth.

Then to hear Minister of State Mahoney, wiped out in his Calgary seat, it was protest against what he calls "The French Fact." That and all the rest.

It was so pronounced, at least in the West, says Mahoney, that "it's time for Liberals to find out which way they want to go."

It was the Trudeau "small 'l' liberals" sneering at the work ethic and fashioning an administration and policies catering to the "crown corporate welfare kids."

Ron Basford has taken this a step further moaning how impossible it was to cope with the "backlash."

Take the old-age pensioner, he says by way of illustration, who thinks he or she is being abandoned while the government lavishes tax riches on the kids. It takes an age to explain a thing like that.

"And in terms of reaching thousands and thousands of people necessary to explain it in a convincing way, well it's just about impossible."

Now Mahoney again: "It was an anti-government thing, and the prime minister's personality and attitude were all part of it."

There were other members of the cabinet who put the finger on the prime minister for his careless, casual manner of campaigning and his "shrug" attitude to people and Parliament.

But they didn't put in on the record.

Three prominent Liberal parliamentarians have, though, one a survivor, two angry in defeat.

★ ★ ★

Ross Whicher is calling for a Liberal leadership convention, and successful in re-election, he speaks as MP for Bruce.

Gordon Blair and Murray McBride, two defeated Liberals in the Ottawa area, not only want a leadership convention — and presumably a new leader — but a whole new policy conference "so the party can get back on the track."

The prime minister has been unbelieving of these declarations, from inside the cabinet and the party Commons caucus, too, of lack of faith in his once magnificent charisma and his assumption of infallibility.

★ ★ ★

"Ross Whicher says there should be a leadership convention," he was told by reporters.

"What," snapped the astounded prime minister, aghast at the effrontery of it all.

"Yes, Whicher wants a convention," he was told again.

"Ross Whicher said that, did he?" came back the answer, tight-lipped.

It gives you just a little idea of in what disarray the shattered but still power-greedy Liberals are, and what problems of reunification face them in their coming days of trial by minority parliamentary fire.

Skyline Conservationists

Battle of the Pyramid Lost

By CHARLES FOLLEY from San Francisco

"When the chairman of the board and the mayor together pulled back the drapes to reveal the model of the pyramid, there was an audible gasp."

Thus John Krizek, public relations manager of the Transamerica Corporation, described the unveiling, at a press conference, of San Francisco's tallest, oddest and most controversial addition to the fast-changing skyline.

Now the towering pyramid-shaped skyscraper has risen to its full 853-foot height and the audible gasps have turned to shrieks of dismay from this city's numerous conservationists who say that the new highrise buildings are not merely ugly: in the words of the anguished San Francisco Bay Guardian, they "swill our water, obstruct our views, pollute our air, drown us in sewage, jam us with traffic, gobble up our neighborhoods, drive out our industry, fatten our welfare rolls and threaten us with holocaust." (That would be the long-predicted earthquake.)

San Franciscans, by and large, do not take kindly to change, and some say that the regime of Mayor Joseph Alioto has done more to destroy the city than even the great quake of 1906 did. But the mayor says that the city cannot go on living in the past, driving itself to bankruptcy to preserve its beauty and character; he thinks highrises are beautiful, especially the Transamerica pyramid. "It is our Giotto tower!" enthuses Mr. Alioto, remembering his Italian heritage.

★ ★ ★

The tower itself has the dubious distinction of being the tallest building in the Western United States, out-topping even the dark Bank of America monolith, which has 52 storeys and rises to 778 feet. It cheats a little by adding a non-functional spire which puts 35 feet on its height, and it is not the most-practical of buildings (only 48 floors of usable office space, each smaller than the last); but it is certainly original. The clean, tapering shape is going to become as memorable a San Francisco landmark as the Golden Gate Bridge.

Transamerica, one of those multi-interest corporate giants, with $4,000 million in assets and a finger in movies, car rentals, life insurance among others, has put its brand on the city. Deliberately so: "We're bigger than 90 per cent of the companies on the Big Board (at the New York Stock Exchange)," says chairman John R. Beckett, "but nobody knows us from Adam."

★ ★ ★

So up went the $34 million pyramid, a corporate symbol whose advertising value, a company spokesman observed, would last 30, 40 or 50 years. Mr. Beckett told his architect — William L. Pereira, designer of Los Angeles airport and art museum — to create "the most beautiful building he could."

The pyramid's advantages were clear: the sloping sides allowed more light and air to reach the streets below and avoided the oppressive Manhattan-canyon effect. Being narrow, it would block fewer views than the common upturned shoebox design. It would cost a few million more, and it would "waste" floor space (the 48th floor only 45 square feet) — but that would allow Mr. Beckett to call it a "skysaver."

No less clear, to others, were the disadvantages: the city planning commission made unenthusiastic noises, conservation groups quaked with rage, and two leading architectural critics, from the Los Angeles Times and the Washington Post, shook their heads sorrowfully. "Arrogant, exhibitionist, yet strangely mediocre," sighed John Pastier, of the Times. "This is anti-social architecture at its worst."

Opposition groups mounted rallies and demonstrations at the site. A letterwriting campaign began to local politicians, seeking their intervention to halt the project. Transamerica retaliated by sending its secretaries out to serve iced tea to the demonstrators, along with fortune cookies containing such messages as: "Sphinx say: people who protest pyramid seek Cheop publicity." There were tumultuous hearings before the city's board of supervisors. Counter-demonstrations were arranged — by an advertising agency.

And, at last, Transamerica (with a little help from the mayor) won. Now the thing is up, crammed in among the other skyscrapers (some 44 of them) that have rise in recent years in the central commercial district, some San Franciscans like it; it does let more sunshine into the street, it has a certain classical simplicity and it breaks up the monotonous lines of the other vertical slab towers.

★ ★ ★

Scott Newhall, former editor of San Francisco's biggest newspaper, the Chronicle, and a mayoral candidate, says: "It's much better than many of the buildings allowed around here, and it's at least a change from the white plastic urinal-type block springing up all over."

But the conservationists are not appeased. What if this is the least dreadful among the new skyscrapers? Are they really, as big business claims, economically necessary to the city? Do they create more jobs, as Mayor Alioto says? Lower taxes? And, as a consequence, cut down on crime in the streets?

★ ★ ★

"If this were true," argues San Francisco businessman Alvin Duskin, "then New York City residents would now be paying no taxes at all, be fully employed and be dismantling the police department as no longer necessary." The charm, the unique attraction of San Francisco lies in its marvellously individual old houses and tree-shaded streets. The residential quarters are now threatened by "development." Who needs another Chicago, an instant Pittsburgh, a seaside Cleveland?

Meanwhile, another score of skyscrapers are planned for the next five years, and it seems likely that nothing, short of that earthquake, will stop them.

OFNS—Copyright

I Beg to Differ

Some Election Cheer

By FRANK LOWE

As every thinking Canadian is worried as he or she mulls over the implications of our late, lamented non-election, I figured it might be time to come up with at least a small word of cheer.

The word is this: don't believe the experts.

At this moment, and during the weeks ahead, these experts will be analyzing what the election results mean.

Each expert will come up with his own conclusion. The only constant thing amongst all these opinions will be that each expert will try to be gloomier than the other expert.

If one, for instance, predicts that this late election shows a polarization — a word you are going to be sick to death of very soon — of English Canada and French Canada, don't burn your passport.

★ ★ ★

Because the following day, not to be outdone, another expert will go his pal one better by predicting that this actually means separation.

During these doom-filled days inevitably in store for us, hold on to this bit of cheer — remember that these are the same experts who a few days ago were confidently telling us how the election would turn out.

The number of such experts who were correct can be counted on the thumbs of one hand.

What I am saying is that if the experts couldn't figure out the election result, their chances of figuring out the consequences of the election are equally as good.

★ ★ ★

In other words, don't let the pundits get you down.

In fact, one way to keep your sanity, and perhaps even harvest a chuckle now and then, between now and whenever the next inevitable election comes around, might be to do a little comparative reading.

Read what your favorite expert has to say about the consequences of the election. Then go back and read what he said a few days prior to the election.

It will restore your faith in human fallibility.

In one way or another it will take your mind off the fact that Canada is headed for a future fraught with hazard, danger and perhaps myopia and sloth.

Mind you, I have nothing against political pundits. Why, some of them are my best friends.

If the truth was known, in fact, I feel a mite sorry for them. Any reporter who has to spend his time as a politician-watcher is bound to get a bad case of the glooms.

Naturally, this is reflected in his outlook and hence his writings. He is also, in addition to being constantly down in the dumps, apt to get his values mixed up.

As he has nothing to do but watch politicians, he can't help but eventually come to the conclusion that politicians, and the doings of politicians, are important.

To illustrate what I mean I will tell you what happened to me about a decade ago. Back in that golden age, when we still had a game known as hockey—come now, you remember hockey — I acquired a pair of tickets to a Stanley Cup final.

★ ★ ★

I immediately called a pundit friend of mine and asked him to come to the game with me. He declined, stating as his reason that on that particular evening he was going to have dinner with the prime minister.

After I recovered from shock, and dazedly realized that he really felt a dinner date with a prime minister was more important than a seat at a Stanley Cup final, I did my first serious thinking about the life and role of a pundit.

What emerged was a sad, if sensible conclusion that such people are more to be pitied than censured. If they are so out of touch with the realities of Canadian life it is little wonder they have so much trouble predicting how Canadians will vote.

For the same reason they have no real idea as to how this country will react to the results of this vote. So cheer up — if you don't know what will happen, neither does anybody else.

The only certainty is that it won't be as bad as is being predicted.

Why China Wants Peace in Vietnam

By ROBERT STEPHENS from Peking

A basic change in China's policy towards Vietnam was confirmed and clarified in last week's talks here between British Foreign Secretary Sir Alec Douglas-Home and Chinese leaders. Far from egging Hanoi on to fight a liberation war to the end, as once seemed be the case, the Chinese government now wants a peace settlement and an end to the Vietnam war as soon as possible.

Although they publicly supported Hanoi's stand over the postponement of the Paris peace agreement, the Chinese are clearly using all their influence to produce a settlement rather than to prolong the war. This profound change appears to stem from their policy towards the two super-powers. They want not only an American withdrawal from South-East Asia but, perhaps even more important, the end of an opportunity for Russia to become the dominant influence in North Vietnam.

The Chinese are less inclined than Hanoi or the Vietcong to blame the Americans for the present hold-up in a peace settlement. Premier Chou En-lai put the chief blame on President Nguyen Van Thieu of South Vietnam, and when asked whether he thought the Americans had put Thieu up to it he said only: "A little, perhaps."

If the proposed Indo-China conference, to be held in Paris 30 days after a Vietnam cease-fire, is actually convened, both the British and Chinese are likely to attend but neither has yet been invited. In the present cool British attitude towards the conference proposal there is a detectable undercurrent of irritation with the French for having acted alone. A conference called in Paris, presumably under French chairmanship, would mean the end of the British role as co-chairman with Russia of the continuing 1954 Indo-China conference, a prestige role long cherished by British diplomacy but which in recent years has produced few useful results in Vietnam.

The talks here also appear finally to have buried the belief in Chinese aggression and expansionism which for many years was used to justify Anglo-American policies in South-East Asia, including Vietnam. Sir Alec now holds the conviction that, though strong Chinese influence in South-East Asia is a continuing fact of international life, there is little likelihood of any open Chinese military expansion.

In the talks the Chinese insisted especially on the third of their five principles of coexistence, namely non-interference in the internal affairs of other nations. This is obviously intended in the first place for the protection of their own independence but it is also extended elsewhere, notably to disapproval of the Soviet invasion of Czechoslovakia in 1968. The Chinese, Sir Alec was led finally to recognize, were prepared to support national liberation and revolutionary movements in other countries, even sometimes supply them with arms, but not to send in their own troops. Peking makes no claim to a Brezhnev doctrine.

OFNS—Copyright

Emphasis P

Japan

Kyodo—C

Japan is beginning to le beater.

In the last few years t world leader in exports, inc tor radios and the small ec Japan has normalized rela

★

And now Japan is pla countryside which, if accor leader in the ecology mover

★

Based on an idea expla Tanaka in a best-selling be the creation of new "model industry out of overpopulat phasis on "knowledge indus tries" and a far-flung con system.

To solve the problem of that industries be moved

Brandt

Food

Government spokesmen a saying little about the pro pects for food price controls.

But their few comments the issue suggest little chan in government thinking d spite the clamor for contr by New Democrat lead David Lewis during and aft the election campaign.

The government view a pears still to be that fo price controls are acceptat only if Canadians will toler food rationing. Finance Mi ister John Turner suggest in a Brockville Ont. spee Oct. 3 that this rules out c trols at this time.

Ferocious Ins

Man-H —Wit

By GEORGE GETZE, t

Ferocious honeybees Africa but are invading sphere are a strange exan perhaps of evolution gone a

According to a Nationa tion report, the bee has man-hater, chiefly becaus of an African bird called National Research Counc confirmed that the concei spread is justified.

The man-hating bee is sonii, a cousin of the co apis mellifera ligustica, ac department of agriculture.

Queens of the species Africa to Brazil almost breeding with the ligustic produces more honey tha variety, but it also has da were not eliminaed when Brazil.

★ ★

Its individual stings are stings of the ordinary hon it more dangerous is that be provoked or angered easier to stimulate into a cording to S. P. Hubbell, university of Michigan, w of the scientific committ insect.

The bee's ferocity is scent, or pheromone, tha the stinger inserted in the torn loose. Hubbell said stinger is probably fatal as it is to domesticated triggers a chain reaction nearby bees.

★ ★

He said that where a ligustica might be stim times, the African adans 200 to 300 times. As a res years has been reportin human deaths a year fro pared with fewer than United States in the avera

Zoologists with the N Sciences said the Africa honey guide, was the age the African honeybee's f

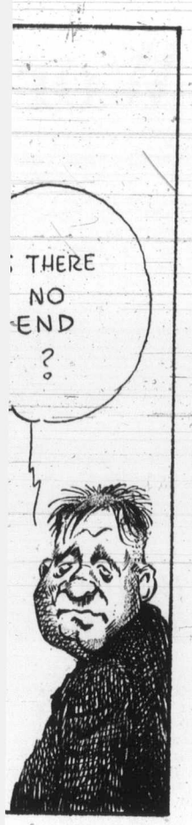

e prime minister has
unbelieving of these de-
ations, from inside the
net and the party Com-
s caucus, too, of lack of
in his once magnificent
risma and his assumption
fallibility.

★ ★ ★

Ross Whicher says there
ld be a leadership con-
tion," he was told by re-
ters.

What," snapped the as-
nded prime minister,
ast at the effrontery of it

Yes, Whicher wants a con-
tion," he was told again.

Ross Whicher said that,
he?" came back the an-
r, tight-lipped.

gives you just a little idea
in what disarray the shat-
d but still power-greedy
erals are, and what prob-
s of reunification face
m in their coming days of
l by minority parliamen-
y fire.

eer

ainst political pundits. Why,
ne of them are my best
nds.

f the truth was known, in
t, I feel a mite sorry for
m. Any reporter who has
spend his time as a poli-
ian-watcher is bound to get
bad case of the glooms.

Naturally, this is reflected
his outlook and hence his
itings. He is also, in addi-
n to being constantly down
the dumps, apt to get his
lues mixed up.

As he has nothing to do but
tch politicians, he can't help
t eventually come to the
nclusion that politicians,
d the doings of politicians,
e important.

To illustrate what I mean I
ll tell you what happened to
e about a decade ago.
ck in that golden age,
en we still had a game
own as hockey—come now,
u remember hockey — I
quired a pair of tickets to a
anley Cup final.

★ ★ ★

I immediately called a pun-
t friend of mine and asked
m to come to the game with
e. He declined, stating as
s reason that on that partic-
ar evening he was going to
ve dinner with the prime
inister.

After I recovered from
ock, and dazedly realized
at he really felt a dinner
ite with a prime minister
as more important than a
at at a Stanley Cup final, I
d my first serious thinking
bout the life and role of a
ndit.

What emerged was a sad, if
nsible conclusion that such
eople are more to be pitied
an censured. If they are so
ut of touch with the realities
Canadian life it is little
onder they have so much
ouble predicting how Cana-
ians will vote.

For the same reason they
ave no real idea as to how
is country will react to the
sults of this vote. So cheer
p — if you don't know what
ill happen, neither does any-
ody else.

The only certainty is that it
on't be as bad as is being
redicted.

Emphasis Placed on 'Knowledge' Industries

Japan Plans Ecological 'Face-Lift'

Kyodo—Conley, from Tokyo

Japan is beginning to look more and more like a world-beater.

In the last few years this small country has become a world leader in exports, including the familiar little transistor radios and the small economy cars, and in the last year Japan has normalized relations with China.

★ ★ ★

And now Japan is planning a massive face-lift of its countryside which, if accomplished, will make it a world-leader in the ecology movement.

★ ★ ★

Based on an idea explained by Prime Minister Kakuei Tanaka in a best-selling book, Japan's face-lift will include the creation of new "model cities" of 250,000 or less; forcing industry out of overpopulated cities like Tokyo; a new emphasis on "knowledge industries" rather than "export industries" and a far-flung communications and transportation system.

To solve the problem of overpopulation, Tanaka proposes that industries be moved into rural areas. New cities of 250,000 population will then be built, with housing for factory employees placed at the centre of the factory-city complex.

Tanaka

A law has already been paseed that will enable a heavy tax to be levied on industries, partly to force them out of high-population areas and partly to finance their relocation.

Tanaka predicts that Japan's gross national product will quadruple by 1985, up to 304 trillion yen (a yen is equal to approximately 30 per cent of a dollar).

★ ★ ★

He proposes that Japan deemphasize its booming export industry and concentrate on industries—such as the medical supply field and machinery—that require expert knowledge. Tanaka declares that these "knowledge" industries should replace heavy chemical industries as Japan's leading firms in the 1970s.

★ ★ ★

More than 5,400 miles of high-speed rail lines and 6,000 miles of expressways are already in the planning stages, as well as an extensive phone network that will include TV telephones.

Tanaka promises that his plan will make Japan a better place to live. It may also serve as a model to other countries.

Cold War Anxiety Lessened

Brandt

By CY FOX
From London

The successful conclusion of negotiations for a basic treaty between East and West Germany opens prospects for a virtually new era in European history after decades of cold-war anxiety.

Ever since 1945, divided Germany has been the main flashpoint for European friction involving the Soviet and Western blocs.

The new draft treaty between East and West Germany, still subject to legislative ratification, puts relations between the two states on as normal a basis as possible pending a formal peace agreement governing the key areas of Central Europe.

At the same time, the four major powers triumphant in the Second World War are taking steps to reaffirm their rights over Germany as a whole.

This should ensure, among other things, that the East Germans do not retain complete control of the all-important traffic in and out of isolated West Berlin.

For the Russians, the draft treaty should prove a gratifying development since they have long been trying to influence the East Germans in the direction of a compromise with Bonn.

Already reconciled diplomatically with Bonn, Moscow probably considers the draft's chief significance to be the way it further facilitates that perennial goal of Russian diplomacy — an East-West conference on European security.

Despite the possibility that it also signifies the end of the cold war in Europe, the draft treaty obviously does not rule out the likelihood of continuing strains between the capitalist and communist regions of the Continent in the years ahead.

★ ★ ★

Within West Germany, however, it will doubtless have a great political impact, especially with a crucial federal election set for Nov. 19.

For Chancellor Willy Brandt, the draft treaty constitutes a climax to the Ostpolitik — or policy of reconciliation with East Europe — which he has made the cornerstone of his diplomatic strategy since becoming West Germany's leader three years ago.

★ ★ ★

For a time during the present election campaign, the opposition Christian Democrats seemed to be having success in their efforts to shift public attention towards such bread-and-butter domestic issues as inflation and away from the foreign-policy achievements of the Social Democratic chancellor.

Now the Ostpolitik is apparently bearing additional electoral fruit for Brandt.

Control Condition of NDP Support?

Food Prices Political Issue

By BOB DOUGLAS, from Ottawa

Government spokesmen are saying little about the prospects for food price controls.

But their few comments on the issue suggest little change in government thinking despite the clamor for controls by New Democrat leader David Lewis during and after the election campaign.

The government view appears still to be that food price controls are acceptable only if Canadians will tolerate food rationing. Finance Minister John Turner suggested in a Brockville Ont. speech Oct. 3 that this rules out controls at this time.

But Lewis has demanded action to curb the rising cost of food as one condition of NDP support for the minority Liberal government in the next parliament. A spokesman for Lewis said this means he wants food price controls.

Leonard Roy administrative vice-president of the Quebec Food Council said last week in Montreal that he expects some form of temporary price control as a concession by Prime Minister Trudeau to the NDP.

Spokesmen for Consumer Affairs Minister Robert Andras and Finance Minister Turner would not comment but showed little enthusiasm for the idea.

A source in Turner's office said the government is watching developments in the U.S. and Britain.

Food price controls have been in effect for more than one year in the U.S. while Britain has just instituted a sweeping 90-day freeze on wages, prices, rents and dividends.

★ ★ ★

The U.S. record on food prices has been significantly better than Canada's this year.

The U.S. monthly food price index has varied between 3.2 per cent and 3.4 per cent above last year while the Canadian average for the first nine months has been 7.2 per cent higher than the average for the same period last year.

The U.S. prices commission controls the retail price of food, allowing retailers to add only their own costs to the price of farm products.

Prices of farm products are not controlled by the prices commission.

★ ★ ★

The percentage increase of food prices was lower in Canada than in the U.S. in the years 1969 to 1971.

In this period in Canada there was a slower rate of increase in the food price index than in the general consumer price index. This was partly due to a food price war between supermarket chains.

But this year food prices have risen much more rapidly than the over-all consumer price index.

★ ★ ★

Lewis has said retailers are getting unreasonable profits but a spokesman for Turner blamed the rising prices on such factors as bad weather reducing the supply of food products.

He suggested rationing would be necessary if prices are controlled to ensure that everyone is able to buy his share of food.

Ferocious Insect Heading North

Man-Hating Bee Stings —Without Provocation

By GEORGE GETZE, from Los Angeles

Ferocious honeybees that originated in Africa but are invading the western hemisphere are a strange example of evolution — perhaps of evolution gone awry.

According to a National Science Foundation report, the bee has literally become a man-hater, chiefly because of the activities of an African bird called the honey guide. A National Research Council committee has confirmed that the concern about the bee's spread is justified.

The man-hating bee is apis melifera adansonii, a cousin of the commercil honeybee, apis mellifera ligustica, according to the U.S. department of agriculture.

Queens of the species were taken from Africa to Brazil almost 20 years ago for breeding with the ligustica. The African bee produces more honey than the domesticated variety, but it also has dangerous traits that were not eliminaed when it was imported to Brazil.

★ ★ ★

Its individual stings are no worse than the stings of the ordinary honeybee. What makes it more dangerous is that it does not have to be provoked or angered to sting. It also is easier to stimulate into a stinging frenzy, according to S. P. Hubbell, a zoologist at the university of Michigan, who was a member of the scientific committee that studied the insect.

The bee's ferocity is due to a chemical scent, or pheromone, that is released when the stinger inserted in the skin of a victim is torn loose. Hubbell said this loss of the stinger is probably fatal to individual bees, as it is to domesticated bees, but the scent triggers a chain reaction of stinging in other nearby bees.

★ ★ ★

He said that where a disturbed colony of ligustica might be stimulated to sting 10 times, the African adansonii will sting from 200 to 300 times. As a result, Brazil in recent years has been reporting several hundred human deaths a year from bee stings, compared with fewer than 100 reported in the United States in the average year.

Zoologists with the National Academy of Sciences said the African bird indicator, or honey guide, was the agent in development of the African honeybee's ferocity. The bird has a great appetite for beeswax, and to satisfy this hunger has made use of the desire for honey of badgers, anteaters — and man.

★ ★ ★

Zoologists have found that the honey guide will find a honeybee nest, and then fly to an African village and attract attention by fluttering and uttering loud calls. Villagers have learned that when they see a honey guide act that way, there is honey close by. The badgers have learned the same thing.

The bird leads man or badger to the bee hive, waits around while the human or animal tears the hive apart to get the honey, and then gorges on the wax. The academy zoologists say the gut of the honey guide contains bacteria that help it digest the beeswax.

★ ★ ★

After millions of years of having its nests destroyed by human beings or animals, the adansonii bee has evolved a hatred of large mammals. As one academy biologist said, the bee has become "incredibly aggressive."

It is this bee that, since its importation into Brazil, has begun to spread north. "They have crossed the Amazon into the province of Amapa," Hubbel said in his report. He said adansonii has also been seen in Venezuela and reported in Costa Rica.

"We see no easy way of preventing its spread throughout Central America and into the United States within a decade or so, either by gradual ecological expansion or by introduction by some beekeeper or prankster with a queen bee," he said.

One queen may be all it takes, according to the biologist.

★ ★ ★

Brazil's experience emphasizes Hubbell's concern for what may happen farther north. The Brazilian honey industry was built around ligustica, an Italian variety of the domestic European bee raised in the United States and Europe.

The cross-breeding intended when adansonii was brought to Brazil did not work, he said. Instead, the import escaped and has ousted the domestic bee to a considerable extent.

"Not only do they outcompete other bees for food, they raid other bees' colonies, kill the queens and install their own usurping queens," Hubbell said in his academy report.

PAGE 5

Quotable Quotes:

I don't think the people of this country are as good as you think they are. I think Nixon is giving this country just about what it deserves.—Young Negro to George McGovern.

★ ★ ★

We don't want integration with these people, we want quality education. — Black parent in New York.

Love is one thing, marriage is another. — Gina Lollobrigida.

★ ★ ★

It is my settled opinion, after some years as a political correspondent, that no one is attracted to a political career in the first place unless he is socially or emotionally crippled in some way. — Auberon Waugh, English critic and novelist.

★ ★ ★

Sometimes it is said that sending young men to prison does no good, but it does the public a lot of good if they are suitably dealt with. — Mr. Justice Cusak, jailing two men for mugging.

Flavour.

Lively, sunny flavour makes Captain Morgan Number One in rums.

Captain Morgan White Rum: the taste of sunshine. Soft. Bright. Refreshing. A taste naturally compatible with the sunny fruit flavours of lemon, lime, grapefruit or orange. Flavour enough to come through the tang of tonic. Yet a smoothness that lets it stand on its own.

Captain Morgan White: an exquisite blend of the finest domestic and imported rums. Its flavour helped Captain Morgan become Canada's largest-selling rums. And one sip of Captain Morgan White, or Gold, or Black will tell you why.

Distributed by
Joseph E. Seagram & Sons, Limited.
Your guarantee of quality.

NEW KITCHEN DISPLAY OPENS NOVEMBER 13

FAMOUS CITATION BOLERO

IMPERIAL BUILDING MATERIALS LTD.
The Builders Supply House

Canadiana by Citation

Come in and meet J. W. (Hutch) Hutchison, our Kitchen Craftsman or Call 386-1401—"Hutch" makes house calls.

BUTLER BROTHERS
2046 Keating X Rds.
652-1121

FEATURE KITCHEN CENTRE
102 - 2610 Douglas
385-4921

STEWART AND HUDSON LTD.

VICTORIA BUILDING SUPPLIES
2000 Government
382-7261

MARKET REPORT

Closing quotations for Wednesday, Nov. 8, 1972

Quotations supplied by The Canadian Press, Richardson Securities, Pitfield Mackay Ross and Co. Ltd., Merrill Lynch Royal Securities Ltd., A. E. Ames and Co., Annett Mackay Ltd., Pemberton Securities and McLeod Young, Weir and Co.

TORONTO INDUSTRIALS

Quotations in cents unless marked $. z—Odd lot, xd—Ex-dividend, xr—Ex-rights, xw — Ex-warrants. Net change is from previous board-lot closing sale.

Stock	Sales	High	Low	Close	Net Ch'ge
Abitibi	8985	$9¾	9⅝	9⅝	
Abitibi 7½p	100	$50¾	50½	50½	+ ⅛
Acklands	2300	$12	11⅞	12	
Acklnd 2p	800	$15	15	15	
Acres Ltd	5924	$16¾	16	16¼	+ ¼
Acres A pr	100	$45⅛	45⅛	45⅛	+ ⅛
Acres wt	3751	440	425	430	+20
A.G.F.M	2626	$5⅝	5⅝	5⅝	+ ¼
Agra Ind	3700	$13	12⅞	13	+ ¼
Ahed M	1100	445	445	445	— 5
Alt Gas	19933	$15¾	15½	15¾	+ ⅜
Alta Gas p	25	$70	70	70	+ 1
Alta Nat	200	$20½	20½	20½	
Alcan	18190	$21⅜	20⅞	20⅞	— ¼
Alcan pr	z50	$24¼	24¼	24¼	
Algo Cent	2175	$11½	11⅜	11½	+ ⅛
Algoma St	2429	$12⅞	12¾	12⅞	+ ⅛
Allarco Dv	300	$5¾	5¾	5¾	
Alliance B	4210	$7¾	7½	7¾	+ ¼
Alpa Ind	2550	$11¼	11	11	— ¼
Almin 2p	75	$36	35	35	—1¼
Andres W	3614	$31½	30½	30⅞	
Anglo-cn	400	$6¾	6⅝	6⅝	— ⅜
Anglo-c pr	285	$14⅝	14⅜	14⅜	— ⅜
Ang CT 4½	125	$28½	28	28½	+ ¼
Ang CT 265	125	$34	34	34	— ⅛
Aquitaine	800	$25½	25½	25½	
Args 250 p	55	$34¾	34¾	34¾	
Args 260 p	50	$35½	35½	35½	— ⅛
Argus B pr	50	$34¾	34½	34¾	+ ¼
Argus C pr	535	$12¾	12⅝	12⅝	— ⅛
Asbestos	674	$18½	18¼	18¼	— ¼
Ashland C	3720	$12¾	12⅝	12¾	+ ¼
Ashland pr	25	$31	31	31	
Atco Ind	485	$11½	11	11⅜	— ¼
Atl Rich	31	$69	69	69	+ 6
Atl Sugar	2065	$5¾	5½	5¾	
Atl Sug A	z135	$15⅛	15	15⅛	
Auto El	400	$8⅛	8	8	— ¼
Auto Hard	800	$10⅝	10⅝	10⅝	+ ⅛
Bad Boy	2475	$17¼	17	17	
Bk Mtl	18852	$21¼	20¾	20¾	— ¼
Bank N S	3632	$39½	39	39½	+ ¾
BCdn Nat	610	$16½	16½	16½	+ ¼
Bartaco	600	305	300	305	—10
Baton B	2500	$10½	10⅜	10½	
Bay Mills	100	$6½	6½	6½	
Beavr Eng	200	$6⅜	6⅜	6⅜	
Becker B p	1150	$10½	10	10	— ⅜
Belding L	300	$10½	10½	10½	
Beldsg w	106	185	175	175	—15
Bell Can	11905	$44½	43¾	43⅞	+ ⅜
Bell A pr	932	$50½	49⅞	50¼	+ ⅜
Bell B pr	1680	$52	51¼	51¼	— ½
Black P	2500	$8⅞	7⅞	8	— ¾
Block Bros	3900	275	270	270	— 5
Bombrder	700	$7½	7½	7½	
Bovis Cor	2400	215	210	210	— 5
Bow Val	12245	$38	37	37½	+ 1
Bow-m pr	z20	$35	34¾	35	
BP Can	17899	$16⅞	16¼	16½	+ ⅛
Bralor Res	1600	210	205	205	—10
Brama	12050	385	375	380	
Brascan	6408	$20⅛	19⅞	19⅞	— ⅛
Bright	710	$24	23¾	23¾	— ¼
Brinco	4695	$6	5⅝	5¾	
Br Am Bnk	200	$15¼	15	15	
BC Forest	565	$20¼	20¼	20¼	+ ¼
BC Frest p	175	$39¾	39	39⅛	— ⅜
BC Sugar	1480	$20	19½	19½	— ½
BC Sugar p	104	$15	15	15	— ¼
BC Phone	896	$59½	59	59	— ½
BCPh 6 pr	z5	$75	75	75	
BCPh 4½ p	65	$57½	57½	57½	+ ½
BCPh 4⅜ p	260	$56	56	56	— ⅜
BCPh 1956	150	$61⅝	61⅝	61⅝	+ ⅛
BCPh 5¾ p	232	$73	73	73	
BCPh 4.84	400	$15⅞	15½	15½	— ⅜
BCPh 5.15	80	$64	64	64	— ¼
BCPh 6.80	770	$22⅜	22	22⅛	+ ⅜
BCP 7.04 p	100	$22⅞	22⅞	22⅞	+ ⅜
Brooke pr	105	$19	19	19	
Budd Auto	4350	$15¾	15¼	15⅝	+ ⅜
Budd A w	730	970	950	970	+10
Burns Fds	2250	$19⅜	19	19¼	+ ¼
Bushnell	3525	$8½	8⅜	8½	+ ½
Cad Dev	16615	$10½	10⅛	10¼	
Cad Dev b p	z5	$21½	21½	21½	
CAE Ind	4100	$9¾	9¼	9¼	
Calgary P	4581	$26⅝	26	26½	+ ½
Calgy 540 p	85	$95	94½	95	
Calvrt Dle	2350	225	220	225	—10
Cambridg	100	$8⅞	8⅞	8⅞	— ⅛
Campeau	2480	$6¼	6⅛	6¼	
CD Sugar	400	$26	25½	25½	— ⅝
Can Cem L	1599	$51¼	50⅞	51¼	+ ¾
C Cem L p	1064	$19⅞	19⅞	19⅞	+ ⅞
Can Malt	400	$31	30	30	— 1
Can Malt p	2100	90	90	90	
C Packrs	500	$21¾	21¾	21¾	— ¼
Can Perm	1460	$21¾	21½	21¾	+ ¼
C Safway p	40	$83	83	83	— 1
C&L pr	z50	480	480	480	
Cdn Brew	7295	$5⅞	5¾	5⅞	+ ⅛
CBrew Ap	50	$28¼	28¼	28¼	+ ¼
C Brew Bp	500	$35	35	35	
C Cabl	10040	$19¼	18¾	18¾	— ¼
C Cable w	325	575	575	575	—10
Cdn Equty	z25	$11¼	11¼	11¼	
Cn Food 2p	z10	$48½	48½	48½	
C Found	500	350	350	350	
CGE pr	z3	$29½	29½	29½	
C GSec B	z15	$25	25	25	
C Goldle	6671	$8	7¾	7¾	— ¼
CHydr	1100	$12	12	12	+ ¼
C Imp Bank	5465	$28⅞	28½	28½	— ⅛
CGOL	10866	$11⅛	10⅞	11¼	+ ½
CIL	325	$16½	16¼	16¼	
CIL pr	z5	$50½	50½	50½	
C Interurb	z25	220	220	220	
CIntrurb p	400	$9⅛	9⅛	9⅛	— ⅛
C Manoir	200	395	390	395	
C Marconi	300	475	475	475	—10
C Ocdental	950	$10¼	10	10	— ¼
C Plnve pr	4450	$23	22¼	22¼	— ¼
CP Inve w	5350	270	260	260	— 5
CP Ltd	18158	$14⅞	14½	14⅝	— ¼
CPL A p	1333	$11	10¾	10¾	— ¼
CPL $3. pr	700	$9	9	9	
Cdn Tire A	4207	$55	54¼	55	+ ½
Cdn Tire	855	$56¼	54½	56¼	+1¾
C Ulties	235	$14½	14½	14½	
C Util 4¼ p	z10	$57⅜	57⅜	57⅜	
C Util w	7260	585	565	575	+15
C Vickers	200	$10⅞	10⅞	10⅞	+ ½
CWN G 4 pr	z55	$11	10¾	11	
CWN 5½ p	1275	$15	14⅝	14⅞	— ⅛
Canron	700	$24¼	24	24¼	+ ¼
Capit Div	4200	59	55	57	+ 2
Cara	1400	$8⅛	7⅞	8	
Carma D	100	$7¼	7¼	7¼	
Carrier JD	z100	$6	6	6	
Cassidy L	700	$6½	6½	6½	
Cassidy p	100	$10¾	10¾	10¾	— ¼
CC Yachts	200	435	435	435	+10
Celanese	3000	355	350	350	
Celan 175 p	1000	$17⅞	17⅞	17⅞	—1
Ctl Fund A	100	$8½	8½	8½	+ ½
CFCN	3000	$10¼	10⅛	10¼	+ ¼
Chrom	500	150	150	150	
Chrysler	2641	$35½	34⅛	35	+ ¾
CHUM	500	$9⅞	9⅞	9⅞	+ ⅛
CHUM B	310	$11½	11½	11½	
City Sav T	1500	$11¼	11	11¼	
Cockfield	800	$5⅛	5	5	— ⅛
Columbia	1600	85	73	85	+10
Columbi p	600	155	150	155	+ 5
Cominco	3700	$25⅜	25⅜	25⅜	
C Holiday I	6880	$12½	12	12½	— ⅛
Compro	2450	415	390	400	+45
Compr Ap	100	$11½	11½	11½	
Computel	5690	$10¾	10	10¾	+1¼
Con Bath	2710	$15	14¾	14¾	+ ¼
Con Bath p	920	$19	19	19	
Con Bath w	1100	65	62	65	+ 3
C Bath 68 w	500	560	560	560	+30
Con Bldg	2700	235	230	230	— 5
Con Textle	100	375	375	375	+15
Con Distrb	7095	$32½	32	32	— ¼
C Gas	16237	$17⅛	16⅞	17⅛	+ ¼
Con Gas A	25	$79⅞	79⅞	79⅞	— ⅛
Con Glass	100	$15	15	15	+ ¼
Control F	4300	240	240	240	
Cook	1700	230	230	230	
Cooper C	1500	$17	17	17	— ¼
Corby vt	z2	$21¾	21¾	21¾	
Cornat Ind	1675	230	225	230	
Costain R	1000	$7¾	7¾	7¾	
Costin R w	560	295	290	295	+45
Crain R L	500	$14¼	14	14	+ ¼
Crwn Life	50	$48¼	48	48	— ¾
Crush Intl	2250	$16½	16	16	— ¼
Cygnus B	z20	$6¾	6¾	6¾	
Dale-R	100	$8½	8½	8½	
Dale-R pr	200	$7⅝	7⅝	7⅝	+ ⅛
Dawson D	1150	$6⅞	6½	6⅞	+ ⅜
Delta Ben	53000	$6⅛	6⅛	6⅛	— ⅛
Disti Seag	8110	$38	36½	36½	—1¼
Doman I	400	$13½	13¼	13½	+ ¼
Dome Pete	5409	$39⅜	38	38¼	— 1
D Bridge	200	$31	31	31	+ ¼
D Citrus	600	$11¾	11¾	11¾	+ ⅜
Dofasco	6150	$28	27¾	28	+ ⅛
Dom Glass	400	$14⅛	14	14	
D Glass pr	1150	$14	13¾	13¾	
Dom Store	2815	$14⅞	14⅝	14⅝	+ ⅛
Domtar	5225	$16¾	16⅜	16½	
Domtar pr	540	$14⅞	14⅞	14⅞	+ ⅜
D Textle	6885	$9	8¾	9	+ ⅛
Douglas L	200	340	340	340	—10
DRG Ltd	z20	$8	8	8	
Du Pont	778	$29½	29¼	29½	+ ¼
Dustbane	1500	$5½	5½	5½	+ ¼
Dylex Ltd	100	$19	19	19	
Dylex L A	2290	$19¼	18¾	18⅞	
Econ Inv	100	$16½	16½	16½	
E-L Fin	646	$9⅞	9¾	9¾	+ ½
E-L Fin w	z25	350	350	350	
Electro J	200	330	330	330	+15
Electro ltd	3050	$18⅞	18¼	18¼	— ¼
Emco	100	495	495	495	— 5
Erie D A	200	$6½	6½	6½	
Fairview	1000	$14¼	14¼	14¼	
Falcon	1520	$57	56½	56½	—1½
Fed Grain	3650	$9	9	9	
Fidelty M S	150	$9½	9½	9½	+ ¼
Fields S	2170	$17¾	17½	17¾	+ ¼
Finning T	1100	$12¾	12¾	12¾	— ⅛
F City Fin	2500	$15¼	15¼	15¼	+ ⅛
Fleet Mfg	2300	175	175	175	+10
Foodex S	490	$27¼	27¼	27¼	+ ¼
Ford USA	1000	$71¾	71¾	71¾	+7½
Ford Cnda	100	$96½	96½	96½	+ ½
F Seasons	2040	$9⅞	9½	9¾	+ ⅛
Fraser	2203	$15	14¾	15	+ ¼
Fruehauf	100	$13	13	13	— ½
Gaz Metr	729	$5	5	5	
Gaz 5.40 p	350	$70	70	70	
Gaz 5½ p	z10	$70	70	70	
Gaz M 63w	520	52	52	52	— 3
Gaz M 66w	600	200	190	200	+ 5
Gdn Mang	690	$7¼	7⅛	7⅛	+ ⅛
Gen Distrb	550	$31	30¾	31	+ ⅛
GMC	648	$79	78½	78⅝	— ⅜
Genstar L	330	$15⅜	15¼	15¼	
Gnstar L w	1000	485	485	485	+10
Gesco Dis	100	$6¾	6¾	6¾	— ¼
Glendale	500	$11½	11½	11½	
Glengair	1900	165	155	160	— 5
Gleng B p	900	305	300	300	
Gleng A w	500	40	40	40	+ 5
Gold Crest	3400	$9	8⅝	8¾	— ¼
Godyear p	130	$37¾	37¾	37¾	— ¼
G Mckay A	400	$7¼	7¼	7¼	+ ¼
GL Paper	1040	$15⅞	15⅞	15⅞	— ⅛
GL Pap w	250	230	230	230	
GL Pow	36032	$24¼	22¼	24⅛	+ 2
GN Capital	200	$8¼	8⅛	8⅛	— ⅛
Gt W Life	200	$74	74	74	+ 1
Gt West S	4550	$6⅝	6	6⅛	— ½
Greyhnd C	3500	130	120	120	—10
Greyhnd	1350	$22⅞	22¾	22¾	
GSW Cl A	225	$18½	18½	18½	
GSW Cl B	100	$18½	18½	18½	+ ½
GSW C pr	z15	$80¼	80¼	80¼	
Guar Trst	705	$14¾	14½	14½	+ ¼
Gulf C	18075	$37	36½	36½	
Gulf Corp	z25	24	24	24	
H Group	1430	$14⅞	14¾	14¾	— ¼
Ham Tr pr	100	$30⅜	30⅜	30⅜	+ ⅜
Hnd C A pr	200	425	425	425	
Hardee	4900	110	105	110	+ 5
Hardee pr	10	$105	105	105	+ 5
Hard Crp A	2260	$22¼	22	22¼	+ ⅜
Harlequin	2925	$11⅞	11¾	11¾	
Harris J S	300	275	270	275	+10
Harveys F	4700	120	120	120	
Hawker S	5625	390	385	385	+ 5
Hays Dna	405	$21½	21½	21½	— ½
Hedway C	400	495	495	495	
Home A	6066	$39⅛	38⅛	38⅝	— ½
Home B	300	$38½	38½	38½	
Horne Pit	350	335	335	35	
Horne Pit	350	335	335	335	
H Bramor	200	$8⅞	8⅞	8⅞	+ ⅛
Hoden DH	200	$7¼	7¼	7¼	
H Bay Co	4150	$17½	17	17½	+ ¼
HB Oil Gas	2147	$49	48½	48½	— ¾
H BOil G pr	10	$58	58	58	+ ¾
Huron Eri	403	$32½	32	32½	+ ½
Husky Oil	7125	$17⅜	16¾	17	
Husky A pr	55	$43	43	43	+ ¼
Husky B pr	225	$44	43	43	— 1
Husky D w	1400	490	475	475	—20
Husky E w	2780	645	620	620	+20
IAC	1970	$20½	20⅜	20½	
IAC 4½ p	50	$63	63	63	+ 1
IAC w	670	925	900	920	+20
Imasco	4330	$28	27⅞	28	+ ¼
Imasco A p	250	460	460	460	+10
Imp Gen	100	$5⅜	5⅜	5⅜	+ ⅜
Imp O	18838	$43¼	42½	43	+ ⅜
Indal Can	1475	$15¼	15¼	15¼	
Indusmin	900	$10	10	10	
Inglis	300	$19½	19½	19½	
Inland Gas	1431	$11¾	11⅝	11¾	
Inland G p	100	$13	13	13	+ ⅛
Ind Adhes	200	$17½	17½	17½	
Inter-City	500	$9¾	9¾	9¾	
Inter C A p	170	$17¼	17¼	17¼	+ ⅛
Inter C B p	730	$19⅝	19⅛	19⅝	— ⅜
Inter CA w	300	570	570	570	+25
Intrmetco	5300	360	350	450	—10
IBM	112	$375	368	370	— 7
IMC	z50	$21½	21½	21½	
Inco	30938	$32¼	31⅞	31⅞	— ½
I Util	15446	$23⅜	22⅝	22¾	— ½
Int Util A	z75	$52	52	52	
Interpool	2010	$16	16	16	+ ⅛
Intpr Pipe	8275	$28⅞	28½	28¾	— ¼
Int Pipe w	1235	$12⅝	12⅝	12⅝	— ¼
Ipsco	8025	$15⅜	15	15	— ⅛
Inv Group	800	$10⅝	10½	10½	+ ¼
Inv G A	15425	$11⅛	11	11	+ ⅛
Inv Grp 5 p	840	$24¼	24	24¼	+ ¼
Irwin Toy	1100	$13½	13¼	13¼	
ITL Ind	900	250	240	240	—10
ITL Ind pr	z50	$10⅝	10⅝	10⅝	
Ivaco Ind	z10	$21⅛	21⅛	21⅛	
IWC Ind	2600	360	350	355	+10
Kaiser Re	2750	230	220	225	
Kaps Tran	1825	$11¼	10⅞	10⅞	
Keeprite B	800	$13¼	13	13	— ¼
Kelly D A	160	$8	8	8	+ ⅛
Kelsey H	525	$11½	11⅜	11½	
Kenting	500	$8⅝	8½	8½	— ½
Koffler	3045	$18¾	18⅝	18¾	+ ⅛
Koffler A p	800	$9½	9½	9½	
Koffler w	150	835	835	835	+10
Labatt	1586	$29¾	29⅜	29½	+ ⅛
Labatt pr	1041	$30	29¾	29¾	
Laidlaw M	2800	$13⅛	13	13	
Lallaw A p	2750	$39	39	39	+ ½
LOnt Cem	1308	310	300	300	—15
Lau Fin	1600	$13¾	13⅜	13⅜	— ⅜
Lau F 1.25	200	$16	16	16	
Lau Fn 140	z40	$18¾	18¾	18¾	
Leigh Inst	2708	$9¼	9	9	
Leons Frn	1450	$16½	16¼	16⅜	+ ¼
Levy A pr	550	$6¼	6¼	6¼	— ⅛
Lincoln Tr	100	$16¾	16¾	16¾	+ ⅝
Livingsto	500	$11½	11½	11½	
Iiving pr	150	$38¾	38½	38½	+ ¼
Living w	1524	770	760	760	
Lob Co A	1000	$6¾	6¾	6¾	
Lob Co B	4800	$6⅞	6¾	6⅞	+ ⅛
Lob Co pr	102	$31¾	31¾	31¾	
Lob GA pr	257	$20	20	20	
Lob GB pr	600	$20½	20½	20½	— ¼
Lob Inc	100	$5¾	5¾	5¾	
Loeb M	2800	405	400	400	
Maclarn B	1100	$22	22	22	
Mclan HA	1700	$16½	16¼	16½	+ ½
MH Cable	2545	$16¾	16¼	16½	+ ½
MB Ltd	12271	$23⅞	22¾	22¾	— ⅞
Magna El	3200	$9	8	8⅞	+ ⅞
Magnason	650	$14¼	14⅛	14¼	+ ¼
Magnetcs	2200	105	100	100	— 5
Maner pr	200	$8¼	8¼	8¼	
Maislin I	375	$13⅞	13½	13½	+ ⅛
Major H D	300	255	250	255	+ 5
M Lf Gard	100	$28	28	28	
M Lf Mills	925	$18	17¼	17¼	+ ½
Maritime	772	$23	23	23	
Martim A p	800	$10¼	9¾	9¾	— ⅜
Markboro	3150	$8¾	8½	8⅝	+ ⅛
Markel F	1300	$10½	10¼	10½	
Mas-F	24756	$17¾	16⅞	17¼	— ¼
McGraw H	500	$7	7	7	
McLaghin	2100	$15	14⅝	14⅞	+ ⅜
McLagn w	425	800	760	800	+50
MEPC	950	$8¾	8¾	8¾	
MEPC w	1500	315	310	310	— 5
Melchers	500	$6½	6½	6½	— ⅛
Mercantil	1500	$23¼	22¾	22⅞	— ⅛
Mercant r	4550	550	510	515	—35
Met Stores	7700	$21½	21	21	+ ½
Met Trust	1230	$20	20	20	
MICC	1825	$27⅞	27½	27½	+ ½
Micsys	15137	$9¼	8¾	9	+ ¼
Micrsys w	8000	390	360	370	+25
Milt Brick	z50	455	455	455	
MLW Wor	z20	$15⅝	15⅝	15⅝	
Molson A	2265	$29⅜	29¼	29¼	— ¼
Molson B	650	$29	28½	29	+ ¾
Monenco	1510	$9½	9⅜	9½	
Mnt Trst	235	$19½	19½	19½	— ½
Moore	5294	$49½	49⅛	49⅛	— ½
Morse A	980	$11½	10⅞	11½	+ ⅜
Morse B	200	$8¼	8¼	8¼	+ ½
Morse pr	50	$36⅛	36⅛	36⅛	— ⅛
MTS Inter	2300	90	78	90	+12
Murphy	3150	$8½	8¼	8½	+ ⅛
Murritt P	400	400	395	395	+10
Nabrs Dig	z75	$13	12⅞	12⅞	
NaChrs I	2150	$5½	5¼	5½	
Nat Drug	1000	$7	6⅝	6⅝	+ ⅛
Nat Sea A	220	$7⅞	7⅞	7⅞	
Nat Trust	245	$42¾	42½	42¾	+ ½
Neonex	8310	470	450	455	+ 5
NB Tel	z63	$14¼	14⅛	14⅛	
N Provid D	1700	34	31	31	
Nfld LP	500	$14	14	14	— ⅜
Noranda	4732	$40⅛	39¾	39¾	
Nordair L	1900	$6⅛	6	6⅛	+ ⅛
Nor Ctl G	5065	$12	11⅞	12	
Nor Ctl B p	550	$26	25¼	25¼	— ¼
Nor Ct 150 p	1875	$25½	25½	25½	
Nor Ctl w	150	505	505	505	+ 5
NW Util p	84	$55	55	55	+ 1
Nowsco W	2300	$10½	10¼	10½	+ ⅛
NSI Mark	182	$11¼	11	11	— ½
NuWest D	400	$9	8⅞	8⅞	+ ⅛
NWL Fin	3425	310	285	285	—10
Ocdentl Pt	600	$13⅛	13	13	
Oceanus I	715	150	150	150	+ 5
Oil Patch	2700	380	360	380	+ 5
Okanagan	800	$10⅞	10¾	10¾	
Ontario Tr	555	$10	9¾	9¾	— ⅛
Orlando R	700	$9¾	9½	9½	— ⅛
OSF Ind	2793	$10	9⅞	9⅞	— ⅛
Oshawa A	7220	$11⅝	10⅞	11¼	+ ⅜
Oshawa w	2800	110	100	110	+15
Pac P	12535	$42½	42	42⅛	+ ⅛
Pac West A	135	$22¾	22½	22½	— ½
Pac WA A p	100	$46	46	46	
Pancana I	1300	300	300	300	
Paulin	300	$5¼	5¼	5¼	
Peel Elder	2600	$23⅜	22½	22½	— 1
Pembin A	z65	$6½	6½	6½	
Pembin B	2210	$6⅜	6¼	6¼	
Penningtn	310	$19½	19½	19½	— ⅜
PC Jwl A	925	$22¼	22	22	— ¼
P Dept S	600	$17	16⅞	17	
Petrofina	725	$28¼	27¾	28	+ ½
Phillips Cb	500	$12¼	12⅛	12⅛	— ⅛
Photo Eng	400	$26	26	26	+ 1
Pitt Eng C	1300	$11	10¾	11	+ ⅛
Pow Corp	4408	$13⅜	12⅞	12⅞	— ⅛
Pow C 5 pr	650	$13¼	13	13	— ⅛
Pre Cable	300	$18½	18½	18½	+ ⅛
Price Com	3945	$12½	11¾	11⅞	— ⅜
Prov B Can	600	$17½	17½	17½	+ ¼
Que Tel	100	$16½	16½	16½	— ⅛
Quinte A	100	145	145	145	— 5
Rank Org	2130	$23⅞	23½	23½	+ ⅛
Readers D	650	$31	30½	31	+ ⅛
Realty C A	500	$6⅛	6	6	— ½
Realty C w	300	320	310	310	—15
Reed Oslr	4625	$11¼	11	11	
Reichhold	200	$22¼	22¼	22¼	+ ¼
Reich wt	150	$12¼	12¼	12¼	
Reitman	1150	$14	13¾	14	+ ½
Reitman A	400	$13⅜	13¼	13¼	+ ¼
Rileys D	2500	170	160	170	+10
Ripley Int	100	$6	6	6	
Riv Yarn	z145	250	225	225	
Riv Yarn A	160	300	300	300	
R Little	3400	$6½	6½	6½	
Rolland	600	$6¾	6⅜	6¾	
Ronald Fd	101	$22	22	22	
Rothman	105	$18⅜	18⅜	18⅜	+ ⅛
Rothmn w	935	490	480	490	+ 5
Rothm A p	200	$87	87	87	
Rothm 2p	900	$21¾	21	21	— ¾
Royal Bn k	7270	$35¾	35½	35½	+ ¼
Royal Trst	729	$44½	44	44¼	+ ¼
Russel A	1550	$12¼	12⅛	12⅛	
Russl H p	50	$48	48	48	
St LCem A	250	$46	46	46	+1½
StL Corp p	50	$65	65	65	+ ¾
St Maurice	5700	95	91	92	+ 2
Sanowell	400	380	370	370	—10
Sayvette	200	$5⅞	5⅞	5⅞	
Schneid	100	$14	14	14	+ ½
Schneid b p	260	$12	12	12	
Scintrex	550	190	185	185	+ 5
Scot York	1100	$8½	8⅜	8⅜	
Scot Lasal	100	465	465	465	
Scotts	175	$19¾	19¾	19¾	+ ¼
Seco Cem	1500	$10½	10¼	10¼	— ⅛
Secur Cap	1100	125	120	125	
Selkirk A	100	$12¾	12¾	12¾	— ¼
Shaw Pipe	z50	$11⅝	11⅝	11⅝	
Shell A	8186	$55½	55	55	— ⅛
Shepherd	300	$7	6⅞	7	+ ½
Sifton Pro	150	$6¼	6¼	6¼	
Silverwd A	317	$13½	13½	13½	
Simpsons	2458	$28⅞	28½	28½	— ⅛
Simpson S	239	$39⅝	39½	39½	— ½
Skiar M	4525	$8⅜	8¼	8¼	+ ⅛
Skiar W	1100	575	575	575	+25
Skyline H	1420	$6¼	6¼	6¼	
Slater Stl	608	$12⅞	12⅞	12⅞	
Slater 6 pr	100	$16¼	16¼	16¼	+ ⅜
Slat WC	10550	$13⅞	13⅛	13¾	+ ⅝
Soby Stor	140	$6½	6½	6½	— ½
Southam	3520	$30	29½	30	+ ½
Spar Aero	6550	445	405	440	+35
Stafford	300	345	345	345	— 5
St Brdst	20925	$15¾	15¼	15¼	
St Paving	z95	$21⅛	21⅛	21⅛	
Stelco	14939	$33	32¼	32½	
Steintron	3100	$6⅛	6	6	
Stuart Hs	200	430	430	430	+ 5
Tancord p	z50	195	195	195	
Teledyne	1350	410	400	410	+10
Texaco	9405	$54	53⅝	54	
Texaco pr	25	$60	60	60	
Texas G	41650	$18⅛	17⅝	17⅞	— ⅛
Thoms N T	100	285	285	285	
Thom N	10185	$13⅞	13¼	13⅞	+ ¾
Toromont	3100	275	265	265	
Tor Dm Bk	2403	$33⅝	33	33	
TD Bk r	208696	70	63	67	+ 4
Tor Star B	2250	$77¾	72	74	+ 5
Traders A	6890	$21¼	20¾	20¾	— ⅛
Trader B p	210	$28¼	28¼	28¼	+ ¼
Trader 65 w	2800	580	550	550	—25
Trader 66 w	1300	950	925	925	
Trader 69 w	1100	965	950	965	+15
Transair	1000	345	340	340	
Trnsair w	1200	130	130	130	+ 5
Tr C Glass	100	$9⅛	9⅛	9⅛	+ ½
Tr Can PL	6237	$47	46⅝	46¾	
Tr Can Pl p	1285	$40¼	39½	39½	— 1
Tr Can A pr	303	$86¾	86½	86½	— ⅛
Tr Can C pr	1545	$58	57⅛	57⅛	— ⅝
Tr Can P w	585	$13¾	13¾	13¾	
Transglob	600	100	100	100	— 5
Trans Mt	2525	$22¾	22	22¼	— ½
Trimac	1100	$11	10¾	11	+ ¼
Trizec Crp	336	$17¼	17¼	17¼	+ ¼
Trizec w	6700	53	50	50	— 3
Turbo R	500	165	160	160	
UnAcc Clp	220	$42	42	42	—2½
Un Carbid	660	$16½	16½	16½	— ½
Un Gas	7042	$12¼	12	12	
Union Oil	3895	$51¾	50¾	51	+ ½
U Corp B	240	$16¼	16¼	16¼	— ¼
Un Fn Mgt	700	485	485	485	—15
Un Tire	700	375	370	375	+10
Uni Trust	823	$8	7⅞	8	+ ⅛
U Sections	100	$8⅜	8⅜	8⅜	
Van Der	1900	$9½	9¼	9½	— ¼
Van Ness	100	59	59	59	— 1
Venpower	1800	115	115	115	
Versatile	1655	$6⅛	6⅜	6⅜	
Versati A	3020	$6¼	5¾	6	
Vulcan Ind	1200	$12⅝	12⅝	12⅝	— ⅛
Waiax	1000	$10⅜	10⅜	10⅜	+ ⅝
Wainoco O	800	$7⅜	7⅜	7⅜	
Walk GW	5477	$50½	49¾	49¾	— ¾
WCI Can	210	$17	17	17	+ ½
Weldwod	3689	$12⅞	12½	12½	
Wstburne	2037	$15½	15	15⅛	+ ⅛
Wbur A p	675	$46¼	45½	46	
Wburn wt	400	$10⅜	10⅜	10⅜	+ ⅜
Wcoast Pt	3220	$10¼	10	10	+ ⅛
W Pe tA p	285	$30	29¾	30	+¼
Westc'st	3764	$23⅝	23¼	23¼	— ⅛
Wcoast w	5310	540	515	515	—10
Westeel	285	$23½	23¼	23¼	
W Brdcast	100	$15½	15½	15½	
W Cdn Seed	1400	$6	6	6	
W Realty	1000	$7	6⅞	6⅞	— ⅛
WSuppls A	300	$15	15	15	+ ¼
Westnhse	1000	$23¼	22¾	23¼	+1⅛
Weston	2500	$20¼	20	20	
White Pas	3200	$12⅛	11¾	11¾	— ⅝
White P w	1800	5	5	5	
Whonok A	1000	$16¾	16¾	16¾	
Wiley Oil	1900	$19¼	18½	19	+ ⅝
Winco S	100	$9½	9½	9½	— ¼
Woodwd A	2570	$28	27⅝	27⅞	+ ⅛
Y RProp	115	$11¾	11¾	11¾	— ½
Zapata C	200	$31¾	31⅜	31⅜	+4⅜
Zellers	2120	$17¾	17⅜	17⅝	+ ⅜
Zenith	100	310	310	310	

Toronto Oils

Stock	Sales	High	Low	Close	Net Ch'ge
Alt East G	1700	765	755	755	— 5
Alminex	3000	605	590	590	—15
A Quasar P	650	990	975	990	+40
Asama	10880	$15¼	14⅛	14¼	— 1
Bracell P	2100	211	210	210	
Calvert	1000	7½	7½	7½	
C Geother	3600	169	165	165	— 4
CNor W	11850	635	615	625	+10
CS Pete	10433	790	770	775	—10
CS Pete w	900	420	410	410	
C Bonza	28850	135	127	130	+ 1
C Ex Gas	6650	400	375	380	—15
C Home	43820	$11¼	10⅞	10⅞	
CLI Pete	2000	36	36	36	— 6
C Reserve	2800	530	525	530	
Cdn Sup O	6900	$54¼	53½	53½	— ¼
Candel Oil	z50	$10⅜	10⅜	10⅜	
Charter Ol	z50	400	400	400	
Chieftn	11570	$16	15⅝	15⅝	
Clark Can	1450	251	251	251	— 1
Davoil	5400	23	22	23	— 3
Decca R	7180	480	445	445	— 5
Frnca	13060	$15¾	14¾	14⅞	+ ¼
Gr Plains	5375	$32	31½	31¾	+ ¼
Gt COilsds	1550	835	825	835	+10
Huston	10566	330	320	320	— 5
Hustn w	11225	45	42	42	— 1
Inter Tech	5000	69	65	69	
Lochil	24850	209	204	205	
Merland E	1000	86	86	86	+ 6
Midcon	2000	70	70	70	— 1
Mineral R	7785	54	49	53	— 2
N Pete	14100	94	90	91	— 1
NCO pr	z60	$40	40	40	
Nthld	14300	50	50	50	
Numac	29935	$19¾	18⅛	19¼	+1¼
Oakwood	29424	194	184	190	+10
Page Pet	8128	275	265	275	
P Ocean	20331	$16¾	15¾	16	— ¾
PanCdn P	4350	$14¾	14⅛	14¾	+ ½
Peruv	7055	52	45	51	+ 8
Petrol	2600	131	128	130	— 5
Pinnacle P	800	36	36	36	
Place G	20500	83	78	82	+ 1
Ponder	1100	50	500	50	— 2
Peyto O	10100	340	325	330	
Puma P	13500	95	85	90	+ 6
Puma P w	6500	60	47	60	+13
Ram	3225	290	285	290	
Ram r	23600	14	13	14	
Ranger	4005	$29⅞	28	28	—1⅞
Scurry	49000	$17¼	16⅝	16⅝	
Sieben	16675	$14	13⅝	13⅞	+ ¼
Sogepet	100	164	164	164	— 3
Spooner	6800	73	71	72	
Sundle	12580	855	815	845	—10
Total P	18225	825	790	795	—15
Total P A p	1900	$16¾	16⅜	16¾	+ ¼
Tr Can	36700	134	125	125	
U Can	18500	660	650	660	+ 5
Un Reef P	1000	13½	13½	13½	— 2
Ulster P	14922	127	120	120	— 9
Voyager P	4100	700	675	690	+15
Weco Dev	700	200	190	191	— 9
W Decalta	6600	620	610	610	

TORONTO MINES

Stock	Sales	High	Low	Close	Net Ch'ge
Acme Gas	5500	31	29	30	
Advocate	2680	140	136	140	+ 4
Agnico E	400	275	270	275	— 5
Akaitcho	1000	51	49	49	— 1
Allied Mng	1000	300	300	300	— 5
Ang R	18000	60	57	59	+ 2
Ang U Dev	6550	126	125	125	
Argosy	500	21	21	21	— 2
Armore	4000	12	12	12	
Atl CC	18589	69	62	69	+ 9
Aunor	1200	310	305	310	+ 5
Bankeno	2360	895	880	885	—15
Barex	7000	17	17	17	— 1
Betlm	2150	$15⅝	15⅜	15⅜	— ¼
Bl Haw k	6000	110	107	107	
Bramede	1000	95	95	95	
Brenda M	1900	370	365	370	+10
Brunswk	8530	380	365	375	— 5
Cam Mine	2000	19½	18½	19½	
Camflo	1700	435	430	430	
Cam Chib	1306	610	600	605	+ 5
Camp RL	400	$32	31	31	— 1
C Tung	2200	152	148	152	+ 3
Cdn Arrow	5000	16	16	16	+ 1
C Jamiesn	1100	180	180	180	—10
C Malart	1100	20	20	20	
CMerrill	400	770	760	760	—25
Cassiar	100	$13¼	13¼	13¼	
Cent Pat	3800	130	125	126	+ 1
Chmly	14600	245	239	244	
Chesvl	13000	9½	9	9	— 1
Chimo	500	104	104	104	+ 4
Coch Will	2200	36	34	34	— 2
Coldstm	733	270	265	270	— 5
Comb Met	z332	12	12	12	
Coniages	3000	45	45	45	
Con Fardy	1084	53	53	53	+ 1
C Durham	5000	61	59	60	
C Marben	3700	125	121	125	+ 2
C Mrsn	29500	193	149	190	+41
C Ramb	178125	355	240	355	+115
C Rexspar	2000	20	18	18	— 2
Conwest	250	535	530	530	—45
Cop F	121549	260	230	257	— 3
Coulee	2500	12	11	11	
Craigmt	1240	580	560	580	+20
Crowbank	8000	6½	6	6½	+ 1
Deer Horn	5000	6	5	5	— 1
D'Elda	25300	50	45	50	— 2
Delhi Pac	2080	10	10	10	+ 1
Denison	1919	$27¼	27	27¼	+ ¼
Dicknsn	1800	250	245	245	
Discovry	1000	70	70	70	— 4
Dome	1100	$62	60½	62	+ 2
D Explor	3900	106	103	106	+ 1
Dunraie	z34	20	20	20	
Dynasty	3450	835	810	825	+ 5
East Mal	500	215	215	215	
East Sull	720	225	221	221	— 4
Falcon C	5055	$11½	11⅜	11½	
F Mar	1400	52	52	52	+ 2
Fort Reinc	4000	40	36	38	— 2
Frobex	11878	40	38	38	— 1
Gnt Mascot	5000	540	535	535	— 5
Giant Yk	920	690	685	685	
Gibraltar	1800	810	800	810	+15
Goldray	750	42	42	42	
Granduc	1700	300	295	295	+ 5
Highmont	2300	125	125	125	
Hollinger	250	$39⅜	39¼	39¼	
Huds Bay	4575	$20	19⅞	19⅞	— ⅛
Hydra Ex	1000	18	18	18	— 1
Int Mogul	3389	$12¼	12	12⅛	+ ⅛
I Obask	14000	35	29	35	+ 9
Iron Bay T	210	355	355	355	—10
Iso	220775	475	415	470	+35
Joliet	1000	22	22	22	— 2
Jonsmith	1000	9	9	9	
Jorex Ltd	2000	115	115	115	— 5
Joutel	2700	38	38	38	— 1
Kam Kotia	z100	44	44	44	
Kerr Add	2337	950	935	935	—25
KT Mining	5000	10	9	10	+ 2
L Osu	1000	4	4	4	+ ½
L Shore	600	271	260	260	—10
La Luz	1710	300	300	300	
LL Lac	100	182	182	182	+ 1
Lost Riv	10940	605	590	590	
Lytton M	6200	190	185	185	—11
Madeline	1525	395	385	385	
Madsen	2300	68	65	68	
Malartic	z200	75	75	75	
Man Bar	500	38	38	38	— 1
Martin	9000	10	8	9½	
Match	5000	6	6	6	
Mattgmi	650	$36	35½	35¾	+ ¼
Mc Adam	3700	45	43	43	
Mc Intyre	400	$45	44⅛	44⅛	+1⅛
Mentor	5000	92	89	89	+ 1
Midrim	6500	12½	11½	11½	— ½
Mt Wright	2500	20	20	20	
Multi-Mi	2500	30	30	30	— 1
NB UMine	3500	215	213	215	
New Cal	6000	26	25	25½	—1½
Newconx	200	520	520	520	+ 5
N Goldvue	6000	16	15½	16	
Newlund	500	20½	20½	20½	+ ½
N Senator	500	7½	7½	7½	— ½
Nick Rim	9500	9	9	9	+ 1
Noble	21650	208	196	199	— 2
Nor Acme	2500	17	16½	17	+1½
N Can	82500	96	70	94	+28
Northgat	2050	470	460	460	—10
N Rock	2200	135	120	135	+ 5
Obrien	1000	29	29	29	+5½
Orchan	1925	410	405	410	+10
Osisko	3500	23	22	22	— 2
Pac Coper	900	175	175	175	— 3
Pamour	3610	300	295	295	— 3
Pan Centr	3066	291	290	290	
Patino N V	535	$24½	23	23	—2¼
Pick Crow	2000	25	25	25	
Pine Point	312	$28½	28	28	— ½
Placer	1607	$37¾	37	37½	+1¼
Prado Exp	600	185	185	185	
Preston	400	900	875	875	—25
Pure Silv	2700	178	175	175	
Q Mattgmi	500	25	25	25	+ 1
Que Sturg	8000	65	62	65	+ 1
Radiore	2100	40	39	39	— 1
Rayrock	6800	105	103	103	— 2
Rio Algom	1415	$19¾	19½	19½	— ⅛
Rio 580 pr	z5	$81	81	81	
Roman	1600	665	630	665	+30
Satellite	1000	4½	4½	4½	+ 1
Sherritt	7208	$13⅝	13½	13⅝	+ ⅛
Sigma	100	850	850	850	—60
Sil Miller	500	4½	4½	4½	
Silvmq	7500	18	17	18	— 1
Stanrck	3200	37	36	36	— 1
Steep R	1660	175	173	175	+ 5
Sud C	26000	47	43	45	— 3
Sullivan	560	229	225	225	
Sun Ex	21500	17	15	17	+ 2
Teck Cor A	3390	510	495	500	
Teck Cor B	4290	470	450	450	—15
Texore	5000	19	18	18	+ 1
Tex-Sol	7275	43	40	43	+ 3
Thom L	500	25	25	25	
Tombill	z300	60	60	60	
Tormex M	6000	155	150	150	+ 5
Tribag	3700	48	47	47	— 1
Trin Chib	2000	9½	9½	9½	— ½
U Asbesto	600	385	385	385	—15
UKeno	200	330	325	325	—15
U Mindam	5207	25	22	25	+ 5
U Siscoe	1100	205	200	200	— 5
Upp Can	3500	280	265	265	— 5
West Mine	2760	255	251	255	— 5
Westfield	1500	107	105	105	— 2
Wstfield w	500	29	29	29	— 3
Whitehorse	1300	235	230	235	+ 5
Wilco	2500	18	17	18	+ 1
Willroy	4580	130	125	130	+ 4
Woodr	11930	80	77	78	+ 2
Wr Harg	z450	87	87	87	
Yk Bear	3250	360	350	360	
Zenmac	8000	10	10	10	
Zulapa	900	12	12	12	+ 2

★ ★ ★

Primary Distribution

The shares of the following companies may be considered as being in primary distribution through the facilities of the Exchange pursuant to a Statement of Material Fact.

e — previously issued shares.

Stock	Sales	High	Low	Close	Net Ch'ge
Norlex e	5500	21	21	21	
Texmt	12300	34	29	29	— 6

Closing Averages

NEW YORK (Dow Jones)

30 industrials ... 983.74, dn 1.05
20 transport'n ... 222.99, dn 0.11
45 utilities ... 119.69, dn 0.09
67 stocks ... 320.88, dn 0.28

Volume: 24.60 million.

TORONTO

154 industrials .. 209.14, dn 0.54
12 golds ... 181.12, up 0.97
29 base metals .. 83.80, dn 0.09
19 western oils .. 254.20

Volume: 3.40 million.

MONTREAL

65 Industrials 229.21 dn .39
13 Utilities 156.23 dn .92
7 Banks 271.57 up 1.37
8 Papers 91.31 dn .90
85 Composite 219.59 dn .33

Volume: 1.67 million.

Dollar

Montreal
U.S. dollar .98 5/8 + 3/32
Pound sterling 2.31 3/4 + 1/8

New York
Canadian dollar 1.01 3/8 + 1/64
Pound sterling 2.35 1/64 —21/32

Active Stocks

TORONTO

Volume		Close	Change
41650	Texas Gulf	16⅞	— ⅛
36032	Gt Lakes P	24⅛	+ 2
30938	Intl Nickel	31⅞	— ½
24756	Massey Ferg	17¼	— ¼
20925	S Broadcast	15¼	
19933	Alta Gs A	15¾	+ ⅜
18852	Bank Mont	20¾	— ¼
18838	Imp Oil	43	+ ⅜
18190	Alcan Alum	20⅞	— ¼
18158	Cdn Pac	14⅝	— ¼
	Mines and Oils		
220775	ISO Mines	470	+35
168125	Cons Rambler	355	+115
121549	Copperfields	257	— 3
82500	North Can	94	+28
49000	Scurry-Rain	16⅝	
	NEW YORK		
328000	East Air	23⅛	— ⅞
318500	Phil Pet	36⅜	+ ¾
312100	Ual Inc	36¾	+ ⅜
256200	Levitz Furn	20⅞	— ¼
242000	Panh Epl	44¼	unch
229900	Gulf Oil	24	+ ⅜
222700	Am Tel Tel	49	— ¼
218900	Benef Cp	54	— 1
189800	Chrysler	35¼	+ ⅜
185300	Int Tel Tel	56¼	+ ⅞
178200	Fair Cam	48⅜	— 3⅛
176400	Tex East T	54⅞	— ⅞
166100	Sou Cal Ed	28½	— ⅜
162100	Fla PW	48¼	+ ⅜
155400	TWA	45¾	unch
	MONTREAL		
104215	Aquablast	6½	+ ⅜
43870	N and Cent	11¾	+ ¾
41875	Reprox	5¼	+ ¾
40950	Berncam	18¼	+ 1¼
26000	T C Pipe	46¾	
25130	Price	11⅞	
21140	Rapid Data	14½	+ ⅝
12515	Alcan	21	— ⅛
11495	Power Corp	13	— ⅜
	Mines		
71500	Ajax	37	+ 1
53000	S Dufault	19	
42000	Hunson	20	+10
41000	Standard	40	+ 2½
39000	Burnt Hill	8	— 2

Nixon's Success Was Old News

NEW YORK (AP) — President Nixon's overwhelming victory had little effect on Wall Street Wednesday as the stock market slipped lower and some glamor issues suffered stiff setbacks.

Analysts minimized the importance Wednesday of the president's re-election and said its impact had been felt last week, when the market climbed nearly 38 points in expectation of a Nixon win.

The Dow Jones average of 30 industrials finished off 1.06 at 983.74.

Trading was active, and volume totalled 24.62 million shares, the heaviest turnover since April 12 when 24.69 million shares changed hands.

The New York Stock Exchange index closed at moderately lower in active trading.

Iso and Copperfields, members of the Teck group, were among the most actively traded stocks after reporting assay results from the third drill hole on the Quebec property. Iso closed at $4.70, up 35 cents and Copperfields at $2.64, down 3 cents.

Kerr Addison lost 25 cents to $9.35 after announcing lower profits for the first nine months.

Gains Gone

TORONTO (CP) — With the sagging New York market having some influence, prices lost all early gains to close

Most Decline

MONTREAL (CP) — Most sectors declined in moderate trading. Most active industrial was Aquablast, up ⅜ to $6½ on 104,215 shares. Most active mine was Ajax Minerals, up 1 cent to 37 cents on 71,500 shares traded.

Prices Up

VANCOUVER — Prices were up in light trading. Among industrials, Key Industries was at 56 cents on a volume of 50,500 shares. Captain International rose 10 cents to $3.80. In the mines, Gunn was up 7 cents at $1.15. Darkhawk rose 10 cents to .95.

How They Finished

GROUP AVERAGES AT TORONTO

Banks	323.60	+ .63
Beverages	405.52	—8.37
Chemicals	112.34	— .52
Communications	483.23	+9.89
Construction mat	137.64	+1.77
Food processing	315.26	—2.67
Gen manufacturing	193.35	— .32
Industrial mines	125.56	—1.27
Merchandising	442 18	+2.93
Oil Refining	306.15	+1.75
Paper-forest prod	91.99	—1.24
Pipelines	259.54	— .67
Real estate	161.22	— .49
Steels	205.46	+ .50
Trust and loan	289.88	+2.00
Utilities	146.64	+1.22
Miscellaneous	136:00	—1.00

Up 8; Down 9.

Box Scores

TORONTO

Issues traded	817	778
Advances	292	319
Declines	253	198
Unchanged	272	261
New highs	44	34
New lows	16	15

NEW YORK

Issues traded	1,808	1,827
Advances	670	849
Declines	822	670
Unchanged	316	308
New highs	85	100
New lows	27	30

London Metals

In pounds sterling per metric ton:

	Close		Prev. Close	
Copper—Wire Bars				
Spot	429.50	430.50	430.00	430.50
Forward	441.00	441.50	441.00	441.50
Sales: 4,875 tons				
Tin—				
Spot	1,570	1,571	1,567	1,569
Forward	1,581	1,582	1,580	1,582
Sales: 325 tons.				
Lead—				
Spot	124.25	124.75	125.00	125.25
Forward	125.25	125.50	125.75	125.00
Sales: 2,050 tons.				
Zinc—				
Spot	159.50	160.50	160.75	161.25
Forward	163.25	163.75	164.50	164.75
Sales: 4,750 tons.				

London Stocks

LONDON (CP) — Closing stock quotations in new pence unless pounds are indicated:

Associated Brit Foods 66, Blyvoor 202, Bowater Paper 215, Brit Am Tob 295½, Brit Assets Trust 96, Brit Leyland 32⅝, Brit Oxygen 70, Brit Petroleum 516½, Burmah Oil 413½, Canadian Pac 767, Charter Cons 252.

Courtaulds 175¼, Distillers 173¼, Dunlop Holdings 99, Emi 182, Free St Geduld 697½, Gen Elec 150¼, Gr Univ Strs 310, Hawker Siddeley 411½, Hudson's Bay 890, ICI 274, Imp Tob 103½.

Kloof 345, Marks and Spencer 295, Metal Box 333½, Rio Tinto-Zinc 224½, Second Scott Inv 118, Shell T and T 350, Tube Investments 411, Unilever 386½, Vickers 79¼, West Driefontein 12¼, Woolworth 105.

Bonds: inpounds: Brit Transports 78-88 56½, Brit 2½s Consols 26½, Treasury 8½s 80-82 101⅜, Exchequer 6½s 76 94¼, War Loan 3½s 6½.

New York

Alleghany	13½	Kennecott	22⅝
Allied Chem	30¼	Kresges	48½
Allis Chalm	11⅞	Kiddo Inc	28⅛
Alcoa	47¾	Ling Tem V	10
Amer Air	25⅝	Lockheed	9¾
Amer Can	30⅛	Lucky Strs	13⅞
AMF Inc	49¾	Litton	13
Amer Mtrs	9½	McDn-Doug	33¾
Amer SR	18½	Magnavox	28⅛
Amer TT	49	Memorex	17¾
Ampex	6¾	Merck	187⅞
Anaconda	19⅝	Min M M	183⅝
Atl Rich	70½	Monsanto	51⅞
Avco	16¼	Mont Ward	27
Avon Prod	128¾	Motorola	20½
Bell Howell	60⅞	Nat Air	36⅞
Beth Stl	28⅝	nat Cash	32⅛
Boeing	21⅝	Natomas	53⅝
Boise Cas	11¾	Newmont	28¼
Bris Myers	67⅞	N Am Car	
Burl-N'thn	42⅝	Occid Pete	13⅜
Burroughs	108	Owens Ill	44
Chase Man	56¾	Pac Gas El	31⅛
Celanese	342	Pan Am	11¼
Ches-Ohio	48	Penn Cent	3
Chrysler	35¼	Pepsi Cola	85⅝
Coca-Cola	141¾	Phillip Mor	23⅝
Col B'cast	52⅝	Phillips Pt	36⅝
Comsat	59	Polaroid	112½
Cons Oil-Gas	3⅝	Proct Gam	9¼
Cont Oil	36⅛	Radio Corp	37
Con Data	63¼	Revlon	74¼
Crown Cork	26⅝	Stl	25⅛
Crown Zell	25⅛	Reynolds	51⅞
Delta Air	58	Scott Paper	15
Dow Chem	99⅝	SCM Corp	16⅞
Du Pont	170⅜	Sears Roe	114
East Kodak	139¼	Shell Oil	51¼
El Paso	18⅝	Singer	80⅛
Fairchild	48⅜	Sperry	47¼
Fed N Mort	22⅝	Stand Cal	74¾
Firestone	23⅞	Stand NJ	
Ford	72⅜	Sun Oil	40¾
Gen Dynam	26¾	Swift	35⅜
Gen Elec	63¾	Talley Ind	11
Gen Instr	26¾	Telex	49
Gen Motors	79⅞	Texaco	37
Gen Tele	29⅝	Texas Gulf	18¼
Gen Tire	28⅛	Texas Inntr	164⅜
Ga Pac	43¾	Tr World	45¾
Gillette	60¾	Un Carbide	47
Granby M	17⅝	Un Oil	34⅜
Greyhound	18½	Un Pacific	57
Gulf Oil	24	Untd Air	36¾
Homestk M	24¼	Untd Util	21¾
Honeywell	128¾	Untd Brds	11⅞
Inland Stl	33¾	US Rubber	16⅜
IBM	376½	US Steel	30¼
Intl Harv	38	West Pac	17½
Intl Paper	37¾	West'house	43⅜
Int. Tele	56¼	Wyerh'ser	54¾
Itek	51¼	Woolworth	34⅛
Johns Manv	29½	Xerox	150
Kaiser Al	17⅛	Xtra Inc	25½
		Zenith	49

More Finance
Pages 7, 8

VANCOUVER TRADING

INDUSTRIALS

Stock	Sales	High	Low	Close	Net Ch'ge
Alcan Al	350	$21	21	21	
All Can B	900	450	425	450	—25
All Can A	200	$5	5	5	— ¼
Ath Col	700	310	305	305	— 5
Aut M Par	200	$5	5	5	
Balco Ind	200	$11	11	11	+ ¼
Bk BC	266	$22¼	22⅛	22⅛	
Bell	300	$43¾	43¾	43¾	
Block Br	2500	280	270	270	
Burr Mtge	743	400	400	400	—25
C Pacific	1500	$14⅝	14½	14⅝	— ⅛
Cantera	1500	55	55	55	— 5
Capt Int	4895	380	370	380	+10
Cominco	1600	$25½	25⅜	25⅜	— ⅛
Computrx	3000	50	46	46	— 4
Coronat In	200	225	225	225	— 5
Dawson D	150	$6⅞	6⅞	6⅞	
Delta A pr	400	160	145	160	
Delta Hot	220	250	250	250	—10
Doman	400	$13¼	13¼	13¼	
Dunhill D	200	160	160	160	
EDP Ind	4850	$41	40	40	— 3
Finning Tr	500	$12¾	12¾	12¾	+ ½
Gt Nt Land	3000	105	100	102	+ 3
Gregory In	200	205	205	205	
Grouse M	1000	245	245	245	
H Canada	100	340	340	340	— 5
Imo Marine	3000	42	42	42	
IAC	500	$20½	20½	20½	
Integ Wd	700	325	320	320	
Intrplex	500	$41	41	41	
Intl Visual	5400	71	60	60	—10
Ionarc	1400	165	160	165	
Kaiser R	100	225	225	225	
Key Indus	50500	56	56	56	
Lancer	500	110	110	110	
Laur 125 pr	200	$16	16	16	
Macmil	300	$23½	23	23	
Melton R	300	265	265	265	
NB Cook	1200	235	230	235	
Neonex	100	470	470	470	
Noranda	150	$39¾	39¾	39¾	
NW Fin	850	295	295	295	
Ok Holdings	200	$5¾	5¾	5¾	
Pace	1100	$71	71	71	— 4
P Nth Gas	500	275	275	275	
PN Gas pr	200	$20	20	20	
PWA	1900	$22¾	22½	22½	— ¼
PWA A pr	550	$46¾	46	46¼	+ ¼
Portcom	1000	50	50	50	
Pot Dist	200	450	450	450	
Proflex Ltd	100	250	250	250	
Rivto Strait	507	225	225	225	
Sandwell	100	380	380	380	
Saratoga	300	430	425	425	
G Sparlin	50 0	285	285	285	
Steintron	8000	$6	6	6	
Thermo P	6000	235	226	231	— 3
Tokar	4100	280	280	280	— 5
TransA m	2	75	75	75	
Wall Redek	440	230	230	230	
Wardair	1200	300	295	295	— 5
Warner B	600	150	150	150	
Steintron	8000	$6	6	6	
Thermo P	6000	235	226	231	— 3
Tokar	4100	280	280	280	— 5
Trans Am	2	75	75	75	
Wall Redek	440	230	230	230	
Wardair	1200	300	295	295	— 5
Warner B	600	150	150	150	
Whonock A	100	$16¾	16¾	16¾	
Woodwards	150	$27⅜	27⅜	27⅜	
MINES					
Acheron	4000	23	23	23	— 1
Adonis M	3100	80	78	80	+ 5
Afton M	1500	725	700	700	—20
Alice Lk	1000	13½	13½	13½	
Alwin	2500	29	29	29	— 1
Anchor M	3000	16	16	16	— 2
Anglo B	4500	50	45	49½	— ½
Arcadia	62000	40	32	40	+ 3
Ardo M	1500	21	21	21	— 2
Atlas	500	47	47	47	
Avino	5000	20	20	20	
Barrier Rf	3250	52	50	50	+ 5
Bthrst N	5800	75	73	73	— 2
Beaumnt	12600	11	10	10	
Benson	8000	15	15	15	
Blue Gulch	6000	36	31	36	+ 4
Bow Riv	500	24½	24½	24½	
Brenmac	5500	31	29	31	+ 3
Blion Mtn	3300	45	43½	45	— 3
Buval Ex	32000	42	38	40	+ 4
B Devel	500	82	82	82	
Calico	5500	24	23	23	+ ½
Calta	3500	60	60	60	
Canol	3100	30	25	28	
Cardigan	1000	18	18	18	
Casino	1000	30½	30½	30½	— ½
Celtic M	39000	53	48	53	
Charta M	16500	23	21	21½	+1½
Churchill	1000	50	50	50	— 2
Citex M	30700	23	21	22	+ 1
Coleman A	5	290	290	290	
Coleman B	245	300	300	300	
Colemn A pr	1700	35	35	35	
Columb M	2000	28	27½	28	
Columbia R	1000	12	12	12	
Comet Ind	12000	229	200	228	+28
C Standrd	5000	10	10	10	
C Cinch	15000	7	7	7	
C McKiny	5000	7	7	7	— 1
C Ex Mng	27100	85	80	85	+ 1
Cop Ridge	3000	25	23	23	— 4
C All Ind	19000	22	20	20	— 1
C Silve	2000	21	21	21	
Croydon	3000	6	6	6	+ ½
Dankoe M	1000	62	62	62	— 2
Drkhwk D	69300	98	81	95	+10
Davenprt	18700	39	33	36	+ 2
Davis K	4300	59	55	58	+ 3
Dusty M	3500	13	13	13	
agle R	1000	12	12	12	
Enex	3800	57	53	55	+ 1
Equat R	2000	16	15½	15½	
Exeter M	6000	19	18	18	
Farwest	200	3	3	3	
Flagstone	4000	16	15	15	—1½
Ftune Cha	5000	9	9	9	
Front Ex	1000	11	11	11	
Giant Ex	500	24½	24½	24½	— ½
Gibraltar	2400	815	800	805	+ 5
Glen Cop	1784	16	16	16	
Golden Gat	4300	19	19	19	
Granduc	100	295	295	295	
Granite	M25500	19	18	18	+ 1
G N Pete	7000	51	50	51	+ 1
Gunn M	105100	118	110	115	+ 7
Ht Riv	4500	10	8	8	— 2
Hearne	100	8	8	8	
Henrieta	11000	20	18	18	— ½
Highld Lod	2150	12	12	12	+ ½
Highld Val	6668	11	11	11	— 1
Highmt	600	130	117	117	—18
Ice Statn	1000	12	12	12	
Inlnd Cop	16000	35	33	33	— 3
Iskut	1000	16	16	16	+ 1
Jericho	3000	8	8	8	
Jordesco	4300	50	45	50	+ 3
J Mining	6750	55	55	55	
Kalco	4000	22	19	20	
Kamad	7900	92	87	92	+ 4
Laronge M	5700	27	26	27	+ 2
Laura	8000	12	12	12	
Leemac M	14000	37	31	37	+ 4
Lexingtn	10900	30	29	29	— 2
Lori Exp	6000	35	35	35	
Lornex	650	715	700	715	+15
Makaoo D	4500	35	32	32½	—1½
Maverk Mt	100	13	13	13	
M M Mng	3000	11½	11½	11½	+ ½
Minex	4000	12	11½	11½	+ ½
Nadina	1300	42	40	40	
Nat Nickel	2000	12	9	9	
N Privater	12000	12	10	12	
New Taku	11500	12½	10	11	— 2
New Terr	6000	9	8	8	
Newvan R	2400	17	17	17	
Nickel Hill	500	7	7	7	
Northair	1500	28½	28	28½	—1½
Northlod	1000	20	20	20	— 5
N Island	5200	15	14½	14½	
Nor Pac	9500	37	35½	35½	—1½
NW Vent	800	45	45	45	— 2
Oro	3000	16½	16½	16½	
Pac Sil	1500	3	3	3	
Pathfindr	3700	86	85	86	+ 1
Pat Slvr	1000	5	5	5	+ 1
Pine Lk	4100	10	10	10	
Pinnacle	2500	14	13	14	+ 1
Polaris	1000	4	3½	3½	
Primer	2500	7	7	7	— 2
Pyramid	13000	28	26	27	
Quatsino	1000	8½	8½	8½	
Rackla	67	17	17	17	
Rayore	1750	22	20	22	
Reeves	3000	70	66	70	
Riviera In	6000	34	30½	34	+ 4
Rocket M	14535	9½	9	9½	— ½
Rockland	2000	6	6	6	+ ½
Ring Hill	7500	33	32	32	+ ½
Rose Pass	8500	27	24	24	— 4
Sabina In	3500	245	245	245	— 5
Sheba	4000	14	14	14	— 2
Silv City	500	11	11	11	
S Chief	1000	25	25	25	
S Spring	2000	45	44	44	— 2
S Standrd	1600	72	70	70	— 2
Skaist M	39800	79	76	77	— 1
Slocan D	200	255	250	250	+ 2
Specair	2500	19	18	18	
Taseko	4500	12	12	12	
Torwest	4500	20	20	20	
Turismo In	6000	15	15	15	
Tyee Lk	5000	17	17	17	
Val Cop	2504	775	760	760	—15
West Mns	200	251	251	251	+ 1
White Riv	5650	24	22½	22½	
Zenith	500	24	24	24	
WARRANTS					
Melton A wt	700	140	140	140	
OILS					
Albany Oil	250	70	65	68	+ 4
Alta Cop	1000	45	45	45	
Allied Rox	500	55	55	55	
Balindry	2300	135	130	130	— 3
Can N Land	700	610	610	610	
C Hdrogas	900	123	121	121	— 2
Cparal	27500	49	45	48	+2½
Colonial	6500	68	65	68	
Comaplex	1500	120	120	120	— 8
Comercial	3500	8	8	8	
Concept R	300	150	125	125	—30
Coseka R	20122	305	290	305	+15
Delta Pet	1000	30	30	30	
Five Star	2000	16	16	16	
Freehold	1100	72	72	72	+ 2
Futurity	1500	23	23	23	
Grenlnd	88	155	155	155	
Mterey A	44600	73	68	70	+ 3
P R Pete	2500	18	18	18	
Plains P	4000	30	29	29	— 2
Pondry	1700	120	118	120	+ 2
Rand Res	16921	83	77	78	+ 1
S Christal	1000	66	65	66	
Sunlite	3100	750	740	740	—10
Vargas	2200	19	19	19	— 2
Western Ex	500	6	6	6	
W Warner	1500	35	33	33	
W Gold	27700	40	39	39	+3½

Total sales: 1,715,014

MUTUALS–BONDS

MUTUALS

	Bid	Ask
Acrofund	518	568
All Can Com	840	918
All Can Div	919	1004
All Can Ven	429	469
All Can 4000	516	716
Andreae Eq	525	574
Assoc Inv	599	605
Can Grth	618	679
Canagex	1097	1186
Cdn Gs En	1526	1677
Cdn Invest	148	163
Cdn Sec Gr	548	602
Cdn SAG	629	687
Cdn Trust'd	508	558
CSM Japan	1046	1149
Capit Grth	1075	1102
Collec Mut	710	780
Comm Intl	1486	1633
Comm Intl L	411	452
Comm Ven	809	889
Corp Inv	614	671
Corp Inv Stk	528	577
Dom Comp	632	686
Dom Div	379	411
Dr'fus Inc	1287	1410
Dr'fus Intl	1311	1437
Eaton Vlk	605	658
Educ Eq	830	874
Enterea Inv	657	722
Exec Fd Cd	653	716
Exec Intl Is	227	
Fraser Gr	354	389
GIS Comp	1178	1295
GIS Income	425	468
Growth Eq	848	931
Guard Gr	1047	
Harv Grth	746	818
Indust Gr	790	868
Int. Eng	272	299
Intern Gr	582	640
Int Inc	427	469
Inv Gr	1236	1352
Inv Intl	764	835
Inv Jap	747	817
Inv Mut	587	642
Maritime Eq	340	380
Mut Accu	608	669
Mutual Bd	1088	1196
Mutual Gr	470	517
Mutual Inc	531	584
Natrusco	1610	1670
Nat Resourc	747	816
N.W. Equity	666	732
N.W. Can	539	592
N.W. Growth	597	656
Pac Comp	758	758
Pac Div	589	589
Pac Res	326	326
Pac Ret	504	504
Pacific U.S.	484	484
Pension Mut	930	1019
Phil Har N	1487	1517
Planned Res	471	518
Princ Grth	493	541
Princ Vent	281	309
Prov Mut	763	834
Prov. Stk	632	691
Prud Grth	694	758
Reg Grth	1029	1131
Reg Vent	489	537
Royfund	694	722
Templ Gr	818	886
Timed Inv	862	
Uni Sav Eq	799	878
West Grth	689	757
Xenadu Fd	398	436
Yrk Fd Cda	501	545
INDUSTRIALS		
AGF Special	338	343
C.P.I. Comm	11	11½
Guar Gr Pfd	9⅞	10⅛
Joli Jump Co	90	100

BONDS

Government of Canada	Bid	Ask
Do 5¾ 74	100.30	100.50
Do 8 74	105	105½
Do 5½ 75	98½	99
Do 3¼ 83	91	91½
Do 7 77	103½	104½
Do 4½ 83	83⅞	84⅞
Do 6½ 95	90	91
Alta. 7⅞ 91	99	101
Ont. Hydro 8¼ 97	103¼	103¾
Ont. 8 97	104	105
Man. Hydro 8¼ 92	103	103½
Newfoundland 8¼ 92	102	
CORPORATIONS		
Alta. Gas 8 91	96	99
Bk Ns 6¾ 92	94½	98
BMo 7 78	96	100
BMo 7½ 77	100	103
Bell 8 80	101	104
Do 8 93	96½	99½
Do 8⅜ 93	100¼	102¾
B.C. Tel 7⅝ 95	93½	96½
Do 8⅜ 90	103	
Do 9⅜ 92	106	
Do 8¼ 94	97½	100½
CP 8⅜ 93	101¾	104¼
CLT 8½ 91	99½	102½
Con Gas 8 92	97½	100½
C Ut. 8⅜ 92	98	100½
C.Ut. 8⅜ 92	98	101
Falcon 7¾ 91	90	94
Gulf 8⅝ 91	103	
HFC 8 92	93	96
Grt West Stl. 8½ 92	99	103
INCO 8⅝ 91	100½	103½
M H T 9 80	99½	
Niagara 8¼ 92	98	101
Pan C 8⅛ 92	93½	96½
Pan C 8¾ 92	100¼	102¾
Roy Bk 7 91	97	100
SSR 8¾ 92	100	104
TrGr 9 91	100½	103½
TCP 9 91	101½	104½
Roy Tr M 7¾ 81	97½	100½
Wstc 8 91	94½	97½
CONVERTIBLES		
Ackl 7½ 88	99	102
ALGT 7½ 92	150	156
CGas 5½ 89	91½	94½
Gnstr 6½ 92	111	115
Home 5½ 92	114	117
Scurry R 7¼ 88	87	91
TCP 5 89	112	
Wsct C 5½ 88	83	88
Wcst 7½ 91	100	114
Bkb 6½ 88	78	82
PWA 7 82	135	
Wdsa 6¾ 89	131	

Interims

	Bid	Ask		Bid	Ask
Abella R	9	15	Hobo Ck	15	19
Able Ex	8	9	Hlberg	16	18
Aplomo	—	20	Honda	28	40
Alakon	10	11	Hub Min	16	—
Alberni	60	75	Ht Basin	—	7
Alvija	7	9	Juniper	15	16
Amal R	3	4	Kaza	20	31
Ambas M	6½	7	Keigien	2	7
Amber R	11	16	Kendal	51	57
Anglo W	8	10	Kismet	46	54
Arin P	—	30	Komo Ex	12	17
Aselo In	—	19	Lewes R	6	8
Athena	—	12	L Mex M	35	40
Babine I	10	18	Low Val	5½	6
Balfour	50	55	Lucky S	—	10
Bt Mines	75	80	Marlex	10	12
Belcara	52	54	McLeod	23	25
Bev Cal	60	61	Meteor	5	7
Bon Val	7	9	Md Nrth	10½	12
Bwster	8	12	Milestn	13	16
B Ovrtn	23	25	Mol Mac	6	10
Buckey	17	20	Mtana M	11	13
Cairn M	21	23	Mt Hyld	13	15
Can Base	14	—	Mt Sick	18	20
Crdwel	15	18	M State	230	240
Carolin	67	70	Nat Lk	—	13
Centex	7	9	Ni sMng	45	50
Coast Int	—	40	Norstr	35	40
Colby M	30	45	Nthwnd	15	—
Cmand R	26	28	Panther	—	35
Conjur	10	12	Payet R	9	12
C Altair	48	55	P Stewrt	15	17
C Clev	8½	12	Pcess	101	110
C M Mns	20	23	Prism R	16	18
Cper Lk	42	43	Q Expor	32	35
Corval R	27	32	Reako	71	—
Coynex	45	55	Remar R	19	—
Dalton R	30	35	Rchwd	165	185
Darsl	9	10	Rmrck	15	20
David	30	36	Robt Mn	15	25
Dictatr	18½	19	Robina	19	22
Donna	11½	12½	Rokon M	7	10
Dchestr	6	10	S Jacint	24	26
Dorita	4	9	Shasta	20	25
Dynamo	9	10	Silmnc	28	33
Eagle B	30	35	Skat R	70	75
Fawn B	5	7	Solomn	14	18
Ftune Isl	20	30	S Mines	—	8
G Mines	3	6	Specltr	65	66
Geogst	160	165	Stelko	5	6
G Dyne	25	28	Sunrise	5	6
G Star	85	95	Swim Lk	10	15
Glan tMet	8	10	Tandem	50	55
Glenlyn	4⅝	5	Tanzila	12	20
Gold Riv	60	62	Teknol	8	19
Gramra	8	—	Texal	15	19
Grndor	14	17	Trnigan	52	60
Gd Prix	58	64	Univex	50	—
Gulf T	10	35	Vanalta	20	24
Hert zln	10	18	Victor	10	12
Hbernia	20	25	Wn Stnd	10	12
Highld Q	42	46	Wpsaw	13	18

BUSINESS TOPICS

COMMISSION ...
EMPLOYER-EMP...
IN THE PUBL...
BRITISH ...

NOTICE O...

FURTHER to a previou... making of submissions ... under the Public Inquir... concerning employer-emp... Service in the Province, ... hearings are as follows:

PRINCE GEORGE— ... at Court Roon... Provincial Go... 1600—3rd Ave...

KAMLOOPS—Wednes... at Mental Hea... Conference R... 519 Columbia ...

NELSON—Friday, No... at the Court ... 320 Ward Stre...

VICTORIA—Wednesda... at Newcombe ... Provincial Mu... Parliament B...

VANCOUVER—Friday ... at Stanley Ro... Bayshore Inn ... 1601 West Ge...

ALL HEARINGS will ... R. D. Higgins, ... Commission o... Employer-Em... Public Service ... Victoria, B.C. ... Phone: 382-611...

COLWOOD
PRIME RETAIL SPACE adjacent to new Safeway at Colwood Inn.
Call: 943-5155
or write
Box 3534 Vancouver

LOOKING FOR THE VIEW OF VIEWS?
From 190 Denison Rd., Oak Bay there seems no limit to the magnificent seaview — Olympic range to downtown Victoria! Architect designed 3000 sq. ft. home on a double lot — 4 bedrooms, 2 full baths, dining room, dramatic two storey living room with fireplace, kitchen and family room with cozy fireplace too and a view that is SO GRAND! Asking $85,000. Immediate possession.
OPEN HOUSE 1 - 4:30 p.m.
Tues. through Sun.—Owner 658-5347, 592-9573

4 NEW HOMES — GORDON HEAD
OPEN THURS. & FRI., 1:30 - 4:30
(or phone for an appointment to view)
3967 LARCHWOOD $32,900
1823 FOREST $31,900
1801 HARTWOOD $32,900
1805 HARTWOOD $33,900
Follow Blair Ave. to Larchwood to Forest and Hartwood.
GEORGE WALL 386-2955 Res. 478-5681
MAYFAIR REALTY

11 SUITE APARTMENT HILLSIDE
11 Suites — 2 Two-Bedrooms and 9 One-Bedrooms. Newly decorated with excellent tenants. The building has oil fired hot water heat, large laundry room and excellent storage area. There are several small interest mtges. that can be assumed or can be refinanced. Priced at $115,000.
RICK KINNIS
388-4271 477-9394
J. H. WHITTOME & CO. LTD.
706 FORT STREET

INVESTORS - INVESTIGATE
22% POTENTIAL RETURN
INVESTMENT SECURED BY EQUIPMENT
Equipment to be located in department stores in all areas. Earnings paid monthly in advance. For more information phone Mr. Bell, 736-3505, or fill out this coupon.
Name
Address
City Phone
MAIL TO
1930 West Broadway

— CONDOM...
— TOWN...
FOR...
TRADE Y...
BRAND NEW
Pakington Manor
1012 Pakington
Open Mon.-Sat., 2-4
Near downtown, and short walk to Beacon Hill Park. Two-bedroom luxury suites, sea views, fireplaces. Prices from $24,500 to $30,500.
2095 Oak Bay Ave.
MARQUEE COURT
Open Mon.-Sat., 2-4
1- and 2-Bedroom Suites, Oak Bay Village. Close to Senior Citizens' Centre. Especially convenient to Pensioners and Senior Citizens. Prices from $15,000.
360 DALLAS
SEAFRONT
ONLY 3 LEFT
View by Appointment Only
Panoramic Views. Easy to buy. Cash, Trade or Mortgage Suites from $18,500.

Don Whyte
WHYTE...
Oak Bay ...
2227 Oak...
59...
EXC...
AG...

Be...
EARLY...
get the b...
Chri...
Ca...
"The nicest ...

Choose now while the ... cards is...
Mo...
BRID...
"The We...
811 Government Stree...
Hours: 9 a...

New York

iny	13½	Kennecott	22⅝
hem	30¼	Kresges	48½
nalm	11⅞	Kiddo Inc	28⅛
	47¾	Ling Tem V	10
Air	25⅝	Lockheed	9¾
an	30⅛	Lucky Strs	10⅞
ic	49¾	Litton	13
Atrs	9½	McDn-Doug	33¾
R	18½	Magnavox	28⅛
T	49	Memorex	17¾
	6¾	Merck	187⅞
da	19⅜	Min M M	183⅜
h	70½	Monsanto	51⅞
	16¼	Mont Ward	27
rod	128¾	Motorola	20½
ywell	60⅞	Nat Air	36⅞
ll	28⅝	nat Cash	32⅛
	21⅜	Natomas	53⅛
Cas	11¾	Newmont	28¼
yers	67⅞	N Am Car	
thn	42⅝	Occid Pete	13⅜
ghs	108	Owens Ill	44
Man	56¾	Pac Gas El	31⅛
se	342	Pan Am	11¼
hio	48	Penn Cent	3
er	35¼	Pepsi Cola	85⅝
ola	141¾	Phillip Mor	23⅝
cast	52⅝	Phillips Pt	36⅝
t	59	Polaroid	112½
oil-Gas	3⅝	Proct Gam	91¾
ill	36⅛	Radio Corp	37
ata	63¼	Revlon	74¼
Cork	26⅝	Stl	25⅛
Zell	25⅛	Reynolds	51⅞
Air	58	Scott Paper	15
hem	99⅝	SCM Corp	16⅞
nt	170⅜	Sears Roe	114
Kodak	139¼	Shell Oil	51¼
o	18⅝	Singer	80⅛
ild	48⅜	Sperry	47¼
Mort	22⅝	Stand Cal	74¾
one	23⅞	Stand NJ	
	72⅝	Sun Oil	40⅜
ynam	26¾	Swift	35⅜
lec	63¾	Talley Ind	11
ustr	26¾	Telex	49
lotors	79⅞	Texaco	37
ele	29⅝	Texas Gulf	18¼
ire	28⅛	Texas Instr	164⅜
c	43¾	Tr World	45¾
e	60¾	Un Carbide	47
y M	17⅜	Un Oil	34⅜
ound	18½	Un Pacific	57
ill	24	Untd Air	36¾
stk M	24¼	Untd Util	21¾
well	128¾	Untd Brds	11⅞
l Stl	33¾	US Rubber	16⅜
	376½	US Steel	30¼
arv	38	West Pac	17½
aper	37¾	Westhoune	43⅜
ple	56¼	Wyerh'ser	54¾
	51¼	Woolworth	34⅛
Manv	29½	Xerox	150
r Al	17⅛	Xtra Inc	25½
		Zenith	49

More Finance
Pages 7, 8

COLWOOD
PRIME RETAIL SPACE adjacent to new Safeway at Colwood Inn.
Call: 943-5155
or write
Box 3534 Vancouver

R THE VIEW
WS?
Oak Bay there seems
t seaview — Olympic
toria! Architect de-
on a double lot — 4
ining room, dramatic
ith fireplace, kitchen
ozy fireplace too and
D! Asking $85,000.
1 - 4:30 p.m.
er 658-5347, 592-9573

GORDON HEAD
RI., 1:30 - 4:30
tment to view)
D $32,900
$31,900
$32,900
$33,900
to Forest and Hartwood.
386-2955
Res. 478-5681
REALTY

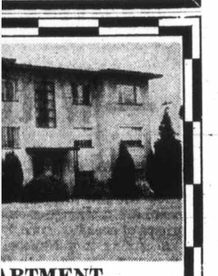

ARTMENT
DE
s and 9 One-Bedrooms,
nt tenants. The building
large laundry room and
re several small interest
or can be refinanced.
K KINNIS
477-9394
TOME & CO. LTD.
ORT STREET

NVESTIGATE
POTENTIAL
RETURN
INVESTMENT SECURED BY EQUIPMENT
department stores in all
in advance. For more in-
505, or fill out this coupon.
Phone
ro
Broadway

BUSINESS TOPICS

Neat, Not Gaudy

By GEORGE GIBSON
Colonist Business Editor

One of the "corporate welfare bums" singled out for mention by NDP leader David Lewis in the late and lamented federal election campaign has just compiled its financial figures for the first three quarters. One of the more interesting figures published in its report to shareholders this week is $22.3 million in income taxes in the first nine months.

MacMillan Bloedel, the forestry giant of B.C., showed earnings before income taxes, minority interests and extraordinary items of $44.6 million.

After subtracting $22.3 million in income taxes ($21.4 current and $900,000 deferred), MacMillan Bloedel was left with an equal amount ($22.3 million) that a little harp pencil work upped to a neat $25 million with the addition of minority interests in the losses of a subsidiary, plus extraordinary items.

It was those deferred taxes that were really bothering Lewis.

Net earnings per share for MacMillan Bloedel are $1.20 for the three quarters, a distinct improvement over the 78 cents per shaare at the end of September, 1971.

However, when you compare net earnings to sales, the picture becomes less attractive from a management point of view. That $25 million against sales and other income of $66.1 million is a return of only 3.8 per cent.

In 1969, MacMillan Bloedel showed net earnings of $33.8 million against income of $510 million for the three quarters, of 6.6-per-cent return. The three-quarter percentage for 1971 was 2.9 per cent.

In view of the foregoing, the fact that MacMillan Bloedel went off ⅞ Wednesday in Toronto to $22¾, cannot be viewed with surprise.

MacMillan Bloedel, like other B.C. forest firms, was not dissatisfied with the recent quarter, although all the principals have stressed that figures would have been much better without the log faller dispute and other labor difficulties.

In that B.C. exports 65 per cent of its lumber to the U.S., these same firms would welcome a weakening of the Canadian dollar vis-a-vis the U.S. dollar.

However, the firm also see a bright market into 1973 with strong housing prospects here and in the U.S.

COMMISSION OF INQUIRY INTO EMPLOYER-EMPLOYEE RELATIONS IN THE PUBLIC SERVICE OF BRITISH COLUMBIA

NOTICE OF HEARINGS

FURTHER to a previous notice with regard to the making of submissions to the Commission appointed under the Public Inquiries Act to inquire into and concerning employer-employee relations in the Public Service in the Province, details of the places of public hearings are as follows:

PRINCE GEORGE—Monday, November 20th, 1972
at Court Room "B"
Provincial Government Building
1600—3rd Avenue.

KAMLOOPS—Wednesday, November 22nd, 1972
at Mental Health Centre
Conference Room
519 Columbia Street.

NELSON—Friday, November 24th, 1972
at the Court House
320 Ward Street

VICTORIA—Wednesday, November 29th, 1972
at Newcombe Auditorium
Provincial Museum Bulding
Parliament Buildings

VANCOUVER—Friday, December 1st, 1972
at Stanley Room
Bayshore Inn
1601 West Georgia Street

ALL HEARINGS will commence at 9:00 a.m.
R. D. Higgins, CHAIRMAN
Commission of Inquiry into
Employer-Employee Relations in the
Public Service of British Columbia.
Victoria, B.C.
Phone: 382-6111—Local 3604

— CONDOMINIUM SUITES
— TOWNHOUSES
FOR SALE
TRADE YOUR HOME!

BRAND NEW
Pakington Manor
1012 Pakington
Open Mon.-Sat., 2-4
Near downtown, and short walk to Beacon Hill Park. Two-bedroom luxury suites, sea views, fireplaces. Prices from $24,500 to $30,500.

Village Park Townhouses
Open Mon.-Sat., 2-5
Ideal for Retirement or Families
3 Bedrooms, full basement, 3½ acres of park, recreation centre (swimming pool). CHMC Financing (low down payment) or clear title available.
Prices from $24,900.

2095 Oak Bay Ave.
MARQUEE COURT
Open Mon.-Sat., 2-4
1- and 2-Bedroom Suites, Oak Bay Village. Close to Senior Citizens' Centre. Especially convenient to Pensioners and Senior Citizens. Prices from $15,000.

190 Gorge Rd. W.
WILLOW COURT
View by Appointment Only
Large 2-Bedroom Luxury Accommodation at minimum from $21,000.

360 DALLAS
SEAFRONT
ONLY 3 LEFT
View by Appointment Only
Panoramic Views. Easy to buy. Cash, Trade or Mortgage Suites from $18,500.

HYCROFT
1157 Fairfield Rd.
Open Saturday 2 - 4
Appointments anytime
592-2407
2 Bedroom Suites from $19,500
COMPARE

WHYTE & GOWER
Oak Bay Properties Ltd.
2227 Oak Bay Avenue
592-2407
EXCLUSIVE AGENTS

Don Whyte

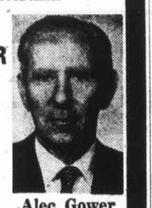

Alec Gower

Be an
EARLY BIRD
get the best selection
Christmas Cards
"The nicest cards in town"

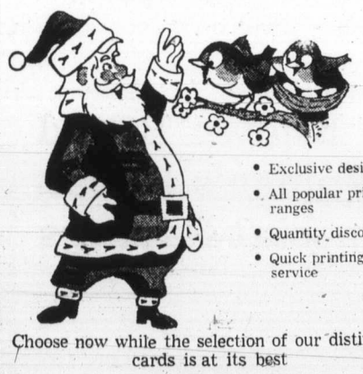

• Exclusive designs
• All popular price ranges
• Quantity discounts
• Quick printing service
Choose now while the selection of our distinctive cards is at its best
Montague
BRIDGMAN
Ltd.
"The Wedgwood Shop"
811 Government Street Phone 383-0821
Hours: 9 a.m. to 5:30 p.m.

Pipeline Getting Costlier

EDMONTON (CP) — Rapidly-increasing construction costs are reason to build the Mackenzie Valley gas pipeline soon, D. J. Rowe, a senior engineer for Canadian Arctic Gas Study Ltd., said Tuesday.

"The current rate of inflation on a $5 billion line means that the cost of the project increases with each passing day by about $1 million," he told a meeting at the University of Alberta.

About 140 persons attended the meeting and some members of the audience argued inflated construction environmental consultants on the pipeline study, said no other resource project has been receiving as much attention by ecologists. He said environmental study of the line has been "a very serious and productive effort."

Queen Opens New Exchange

EDMONTON — The Queen Wednesday officially opened the new London Stock Exchange building; a 26-storey structure built adjacent to the most recent quarters at Capel Court in the city.

The first London exchange began on Threadneedle Street in 1773 and moved to its present area in 1801.

ALUMINUM
STORM WINDOWS
ALLIED GLASS
VICTORIA
388-5108
"Anything in Glass"

GLENSHIEL HOTEL
Victoria's Finest
SMORGASBORD
LUNCH (11:30 - 2:30) $1.75
DINNER (From 5:30) $2.50
606 DOUGLAS STREET
383-4164

LOOKING FOR A
CONDOMINIUM
We have 3 important features to watch for when buying.
LOCATION — Beautiful Beacon Hill Park and the sea.
CONSTRUCTION — Top quality throughout. Extra emphasis to soundproofing and finishing.
APPOINTMENTS — De luxe cabinets, carpets and appliances.
COME TO
660 BATTERY ST.
and let us show you the difference
OPEN HOUSE EVERY DAY
1 - 5 p.m. Phone 384-3021

EUROCAN PULP & PAPER

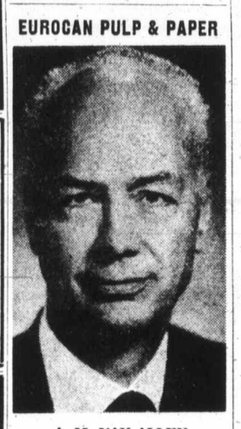

A. M. VAN ALLEN

Mr. A. T. Hilden, Chairman of the Board of Directors, is pleased to announce the appointment of Mr. A. M. Van Allen as President and Chief Executive Officer of Eurocan Pulp & Paper Co. Ltd. Mr. Van Allen, formerly Executive Vice-President and Chief Operations Officer, will assume full responsibility for all corporate activities of this British Columbia based Company's 915-ton per day pulp and paper mill complex, and full integrated lumber, chip, and logging operations.

FOR LEASE
PRIME RETAIL or OFFICE SPACE
2200 sq. ft. Fronting on Fort Street
Ground Floor — Parking Available
Rental to be Negotiated
OFFICE SPACE SAME LOCATION
Up to 700 sq. ft. Ideal for Physician, Dentist, Accountant, Engineer, etc.
Contact
VERN FOORD 384-8805 (Anytime)

U.S. Dollar Strengthens

LONDON (AP) — The U.S. dollar strengthened in most major European financial centres Wednesday following President Nixon's landslide re-election.

The dollar opened in Frankfurt at 3.2060 marks, up from 3.2058, then moved up to 3.2065 in the first 15 minutes of trading.

On the Paris exchange, the dollar was quoted at 5,03275 commercial francs, up from 5.032375, and in Zurich it rose 3.80325 Swiss francs to 3.80375.

Only the London exchange reported a slight decline as the pound moved up, but this was due to the British government's new anti-inflation campaign.

Earnings Net

Coast Copper Co. Ltd., nine months ended Sept. 30: 1972, $642,000 loss; 1971, $115,000 loss.

Computel Systems Ltd., year ended Aug. 31: 1972, $247,488 loss, 41 cents a share; 1971, $963,851, $1.62

Conwest Exploration Co. Ltd., nine months ended Sept. 30: 1972, $153,353; 1971, $235,840.

Davis Distributing and Vending Ltd., year ended June 30: 1972, $140,521, 28.2 cents a share; 1971, $102,734, 20.5 cents.

George Weston Ltd., nine months ended Sept. 30: 1972, $12,064,000, $.04 a share; 1971, $10,098,000, 86 cents.

Gold Crest Products Ltd., nine months ended Aug. 31: 1972, $281,793, 32 cents a share; 1971, $77,330, 10 cents.

Greyhound Computer of Canada, nine months ended Sept. 30: 1972, $535,532, 12.4 cents a share; 1971, $525,741, 13.2 cents.

Kerr Addison Mines Ltd., nine months ended Sept. 30: 1972, $3,858,000, 40.5 cents a share; 1971, $5,196,000, 54.5 cents.

C. A. Pitts Engineering Construction Ltd., nine months ended Sept. 30, 1972, $2,330,483, 58 cents a share; 1971, $2,003,049, 51 cents.

Reeves MacDonald Mines Ltd., nine months ended Sept. 30: 1972, $433,269 loss, 19 cents a share; 1971, $51,061 loss, six cents.

Westburne Industries Ltd., six months ended Sept. 30: 1972, $1,717,000, 57 cents a share; 1971, $985,000, 33 cents.

Public Offering

B.C. Bank Starts Trust

VANCOUVER (CP) — The Bank of British Columbia filed a preliminary prospectus Wednesday with the B.C. and Alberta securities commissions for a real estate investment trust, to be known as BBC Realty Investors.

Prospectus shows 1,025,000 trust units will be offered to the public at $10 a unit. The Bank of B.C. will buy 25,000 units, to be issued by the trust simultaneously.

The offering is being made through an underwriting syndicate by A. E. Ames and Co. Ltd. and Pemberton Securities Ltd.

Bank of B.C. will act as adviser to the trust, including administrative and technical expertise as well as management of the investment portfolio.

Proceeds of the public offering will be used to buy about half of the Bank of B.C.'s existing portfolio of mortgages, giving the trust an immediate profitable operation with a weighted average yield of 9 per cent.

Total funds available for mortgages is expected to be about $25 million within the first year of operation, through the public offering, lines of credit from the Bank of B.C., and additional borrowing later from another bank.

The portfolio of mortgages to be taken over from the Bank of B.C. includes B.C. office buildings, commercial properties, land development projects, apartment and condominium buildings, shopping centres, a housing project in Victoria, a curling rink in Vernon, an industrial building in Burnaby, and $4 million in single family dwelling mortgage loans.

Royal Bank Appointments

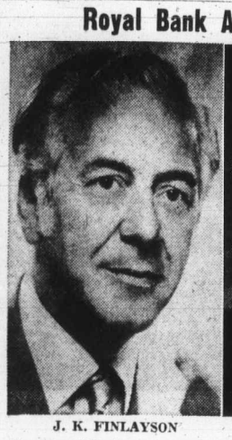

J. K. FINLAYSON

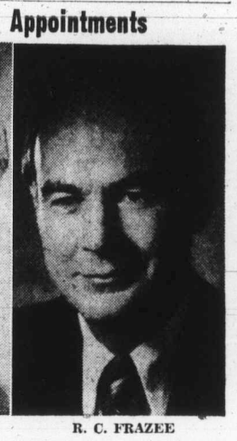

R. C. FRAZEE

The Royal Bank of Canada has announced the appointment of J. K. Finlayson as a Deputy Chairman and Executive Vice-President of the bank and Vice-President R. C. Frazee as Chief General Manager, the Royal's chief operating officer.

Mr. Finlayson, who is a native of British Columbia, was formerly Vice-President and Chief General Manager, and will continue to be based in Montreal. With his appointment, the Royal now has a second Deputy Chairman and Executive Vice-President, the other being Mr. John H. Coleman, who is located in Toronto.

Mr. Frazee was formerly Vice-President, Toronto. He will move to Montreal. D. W. Morison, formerly District General Manager, Ontario (Toronto & East) District succeeds Mr. Frazee as Vice-President, Toronto. •••

Glacier Bear Rescued

SAN DIEGO, Calif. (AP) — A Glacier Bear, believed to be the only one in captivity in the United States, has arrived in San Diego after zoo officials rescued it from Alaskans irritated at the bear's habit of rummaging through garbage cans for food.

GRAIN MARKETS

WINNIPEG

	Open	High	Low	Close	
Flax—					
Nov	357	357	354	355	
Dec	335	336	332⅛	333	
May	340½	341	337½	338¾	
Rye—					
Dec	121⅝	121⅝	120½	120¾	
May	126⅞	127	126⅜	126⅝	
Jly				126½	
Oats—					
Dec	87½	88½	87½	88½	
May	89⅞	90⅝	89⅞	90⅝	
Jly				90⅛	
Barley—					
Dec	124½	124¼	124¼	124¼	
May	126¼	126¼	126¼	126¼	
Jly				127½	
Rapeseed (Vancouver)—					
Nov	283	284⅝	283	284	
Jan	278½	281⅜	278¼	279⅝	
Mch	277¼	278⅜	275½	277	
Rapeseed (Tunder Bay)—					
Jun	272	272	270⅛	271	
Dec	254¼	254¾	252¾	253⅞	
May	263¼	263¼	261⅝	262⅝	

CHICAGO

	Open	High	Low	Close	
Wheat					
Dec	226½	227¼	224	225¼	
Mar	228¼	229	225¾	227¼	
May	223½	224	221	222¼	
Corn					
Dec	133½	135¼	133½	134½	
Mar	139⅜	140⅞	133⅜	140⅛	
May	142⅝	144	142⅝	143¼	
Oats					
Dec	87⅞	88½	87⅝	88⅛	
Mar	86⅝	86¾	86⅛	86½	
May	86⅞	87⅜	86¾	87	
Soyeans					
Nov	353	358¾	353	358½	
Jan	353	357	353	356⅞	
Mar	355	359⅞	355¾	359⅝	

Dividends

Algoma Steel Corp. Ltd. 12½ cents; payable Dec. 29; record Dec. 8; xd Dec. 6.

Dominion Stores Ltd. 18 cents; payable Dec. 15; record Nov. 22; xd Nov. 20.

First City Financial Corp. Ltd. 8 cents; payable Dec. 1; record Nov. 15; xd Nov. 13.

General Motors Corp. Ltd. $1.65 U.S., includes special year-end dividend of 80 cents; payable Dec. 9; record Nov. 16; xd Nov. 14.

Harlequin Enterprises Ltd. 7½ cents; payable Jan. 8; record Dec. 8; xd Dec. 6.

International Telephone and Telegraph Corp. 3 cents U.S., increase of 1¼ cents; payable Jan. 1; record Nov. 10; xd Nov. 8.

Loblaw Companies Ltd. class A and B 9½ cents; payable Dec. 29; record Dec. 15; xd Dec. 13.

Loblaw Groceterias Co Ltd. $1.50; payable Dec. 29; record Nov. 15; xd Nov. 13.

MacMillan Bloedel Co. 25 cents; payable Dec. 15; record Nov. 20; xd Nov. 16.

National Drug and Chemical Co. of Canada Ltd. 5 cents; payable Dec. 1; record Nov. 13; xd Nov. 9.

Southam Press Ltd. 15 cents; payable Dec 28; record Dec. 4; xd Nov. 30.

Timken Co. 45 cents U.S., plus extra of 7 cents; payable Dec. 8; record Nov. 20; xd Nov. 16.

Calgary Stocks

Industrials					
Amalgam	600	82	82	82	—1
Farmers	700	600	575	600	+25
Parkland Bf	200	48	48	48	
Oils					
Can Scenic	500	105	105	105	—5
Lassiter	1000	185	185	185	
Midvale	11500	100	80	100	
New York	1600	100	99	99	—1
Peregrine 5	1000	50	50	50	
Petromns	1500	30	30	30	
Republic	1000	64	64	64	+4
Summit	600	375	305	325	+25
Universal	1000	62	62	62	
Westn Warn	1000	35	33	33	—2
Mines					
Admiral	2 00	10	10	10	
Flin Flon	1500	20	19	19	—2
Jetex	500	100	100	100	

Total sales: 26,700.

Judicial Recount

WINNIPEG (CP) — County Court Judge C. I. Keith will conduct a judical recount Friday of ballots cast in Selkirk riding in the Oct. 30 federal election.

Public Service Canada | Fonction publique Canada

AUDIT ASSISTANT
Salary up to $11,000
Depending on qualifications and experience
The Auditor General of Canada
Vancouver, B.C.

Applications are invited from University Graduates in Commerce or related fields with satisfactory courses in accounting OR from individuals who have successfully completed the first three years in a course of study leading to membership in a recognized accounting association. Knowledge of the English lagnuage is essential. One position is available in Vancouver.

Apply IMMEDIATELY on application form PSC 367-401, "Application for Employment," obtainable at nearest Public Service Commission of Canada Office, Post Office or Canada Manpower Centre, to the:
REGIONAL SUPERVISOR,
AUDITOR GENERAL'S OFFICE,
405, FEDERAL BUILDING,
325 GRANVILLE STREET,
VANCOUVER 2, BRITISH COLUMBIA.
Telephone: 544-3596

Please quote competition number 72-625

A Reflection of Your Good Taste

When you select this unusual Dutch designed cottage . . . here is the kind of fireplace to dream by . . . a home large enough for all your wants. 3 Bedrooms and Den. Hand selected Cedar beams. Dining room designed for formal affairs. It's your kind of kitchen featuring matching fridge and stove, Dutch Doors. Luxurious wall to wall. Asking only $46,000.00.
Well below replacement cost.
EXCLUSIVE SHOWING N.R.S. 1053
Mrs. Pat Forbes 477-1841 383-2520
BLOCK BROS. REALTY

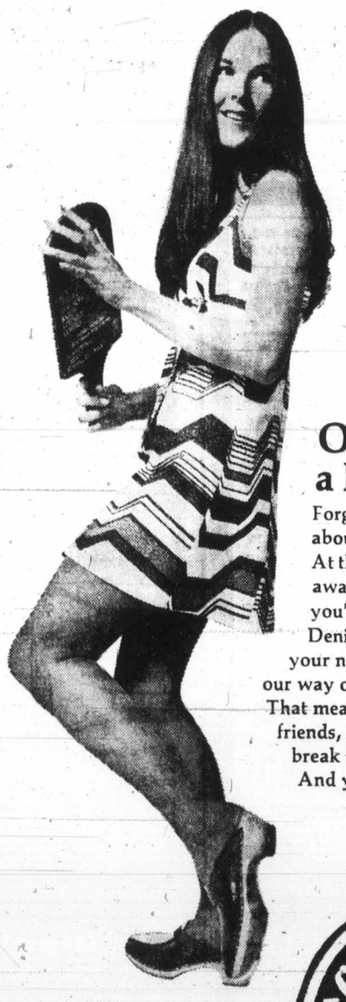

Our idea of a headwaiter.
Forget all your old ideas about restaurants.
At the Keg 'n Cleaver we threw away the rule book. Here you'll be greeted by a girl like Denise who will remember your name and introduce you to our way of doing things.
That means good food, good friends, and a bill that won't break you. It's different.
And you'll like it.
Our idea: dinner is supposed to be fun.
KEG 'N CLEAVER STEAK AND LOBSTER
In Victoria:
Open 5-11 p.m. Monday - Thursday;
5-12 p.m. Friday - Saturday; 5-9:30 p.m. Sunday.
500 Fort Street at Wharf Telephone 383-5553

New gravel drill site located between Richards and Pelly Islands

Arctic Island Born

INUVIK, N.W.T. — Here's something for the do-it-yourselfer who has big ideas. Build your own island — for fun and profit.

Imperial Oil Ltd. so far has spent close to $3 million doing just that. Of course, it's deadly serious in that the company is searching for oil and gas in the shallows of the Beaufort Sea.

The new property is called Immerk Island, and if it withstands this winter's pack ice and storms, the company will start drilling the following winter.

Special dredging procedures has produced an island that is 900 feet in diameter at the base and 300 feet at its widest point above the waves. It sits in 10 feet of water.

Gold Seen Winnipeg Catalyst

WINNIPEG (CP) — With a new name and the added drawing power of gold, the 85-year-old Winnipeg Grain Exchange is hoping for increased public interest in futures markets generally.

The exchange changed its name to the Winnipeg Commodity Exchange last month and by the middle of this month it is scheduled to have the world's first gold futures market in operation.

Cecil Edwards, newly-elected chairman of the exchange, says gold futures trading is expected to attract small investors who will begin to look at futures markets as a whole once they learn through gold how the market works.

"One advantage of gold is the widespread interest of the general public. It's hard to get people enthusiastic about other commodities, but gold is a different story."

Edwards, 45, is president of Dominion Malting Ltd. of Winnipeg and has served on the board of the exchange since 1967. He says although gold, because of its novelty, is the exchange's main concern now, agricultural commodities will not be forgotten at the exchange.

"We hope that the gold futures market will broaden and enlarge our activities but it is not going to result in less interest in agricultural commodities."

Traditionally the exchange has traded in rapeseed, flaxseed, rye, barley and oats futures and in recent years added live beef and Maritimes potato futures.

A special committee of the exchange now is reviewing rapeseed oils and meal with a view to futures trading in those commodities and has studied a government report on lumber futures.

An earlier study of corn indicated insufficient interest to warrant a futures market in that commodity but volume has increased recently and Edwards says the exchange may take a second look at corn.

Essentially, futures trading is a form of forward pricing in which buyers contract to take delivery of a specific amount of a commodity at a future date at a price specified now.

It serves as a price protection mechanism for producers, major exporters or processors of commodities while individual investors have an opportunity for speculative trading.

In the case of gold it is anticipated most trading will be done by banks and bullion dealers who in turn sell to industrial users such as jewellers or electronic firms.

From the producer's side, mining companies would be able to use the exchange's facilities to pre-sell gold at a fixed price, enabling them to develop inventory, something that the industry rarely does now.

Edwards says choosing a commodity which will make a successful futures market is not an easy task.

The Winnipeg exchange's experiment in Maritimes potato futures failed and Edwards estimates that more than half the new futures markets do not last.

He says the potato futures market failed partially because some producers did not understand the purpose of a futures market.

Learning from this, the exchange has run seminars in Winnipeg, Toronto and Montreal to explain the use and function of gold futures trading.

One problem the exchange faces in trying to generate a good volume of trade in gold futures is the United States law which prohibits American citizens from trading in gold.

Edwards hopes this difficulty can be overcome by attracting more Canadian investors to the Winnipeg exchange.

"It's probably true right now that Americans do make better use of futures markets than Canadians but there are a lot of Canadians right now who use American futures markets. That represents quite an opportunity for us."

Commodities

Silver—New York (per oz.)				
Nov.	1.85.00			1.81.40
Dec.	1.86.10	1.86.10	1.81.80	1.82.10
Jan.	1.87.30	1.87.30	1.82.80	1.83.20
Copper—New York (per lb.)				
Dec.	47.30	47.35	46.50	46.50
Jan.	47.70	47.70	47.00	46.85
March	48.40	48.45	47.60	47.65
Lumber—Chicago (per 1,000 b.f.)				
Nov.	161.00	164.20	160.00	164.00
Jan.	149.00	152.00	147.80	151.80
May	136.00	142.00	138.40	142.00
Pork Bellies—Chicago (per lb.)				
Feb.	47.80	48.25	47.70	48.17
March	46.02	46.50	45.90	46.45
May	45.30	45.50	45.05	45.47
Plywood—Chicago (per 1,000 sq. ft.)				
Nov.	180.90	185.10	182.20	183.60
Jan.	160.00	164.00	160.00	164.00
March	145.00	147.20	145.00	147.00
May	138.50	140.50	138.50	140.50
July	133.50	135.20	134.50	135.10

Golds

LONDON (AP) — Wednesday's closing gold prices in U.S. dollars an ounce: London $63.69; Paris $64.49; Frankfurt $63.99; Zurich $63.90; Hong Kong $63.92; Beirut (closed).

The Easy Choice.

The smooth taste of quality that is unmistakably Seagram's.

Seagram's FIVE STAR

Canada's largest-selling rye whisky.

Blended and bottled by Joseph E. Seagram & Sons Ltd., Waterloo, Ont.

TRADE-A-TAPE at CORONA STEREO TAPE CENTRES
2340 DOUGLAS — 388-5311

Lucky Dollar

Cooper's Lucky Dollar Store, 705 Goldstream, 478-3242
Kee's Lucky Dollar Store, 4101 Shelbourne, 477-1742

SCOTT WHITE FACE TISSUE 400's	3 for 99¢
KRAFT SINGLES SLICED CHEESE 16 oz.	89¢
FORTUNE STEMS AND PIECES MUSHROOMS 10 oz.	2 for 69¢
ROGERS GOLDEN SYRUP 2's	37¢
McLAREN'S SWEET PICKLES 32 oz.	59¢
CHASE AND SANBORN INSTANT COFFEE 6 oz.	99¢
ALOHO SHELLED WALNUTS 16 oz.	79¢
ROBINSON RED GLACED CHERRIES 8 oz.	49¢
ROBINSON GLACED PINEAPPLE RINGS 2's	29¢
ROBINSON'S FRUITCAKE 16 oz.	69¢
CANADA CHOICE CROSS RIB ROAST lb.	1.09
CLUB STEAKS lb.	1.39
GROUND BEEF lb.	69¢
FLORIDA PINK OR WHITE GRAPEFRUIT 48's	10 for 1.00
LOCAL CAULIFLOWER ea.	29¢

PRICES EFFECTIVE NOVEMBER 9-11th.

a MAYTAG Dishwasher
There's one to fit every need and budget.

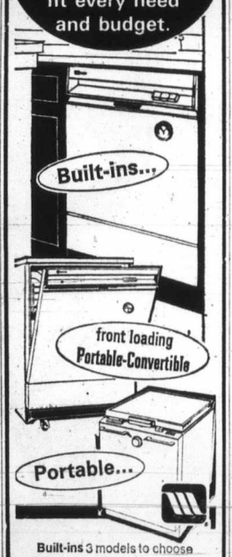

Built-ins 3 models to choose from—a variety of washing and drying cycles.

Front Loading Portable/Convertible A Portable that can easily be built-in later.

Portable Takes very little space—rolls where you need it—when you need it.

All Maytag dishwashers have the same Giant Capacity—3 Level Washing Action—Micro-Mesh Filter—Quiet Operation—Maytag Dependability.

C. TAYLER
HOME APPLIANCES LTD.
707 JOHNSON ST.
383-3281 — 383-2324

FREE
EASY PARKING
City Parking on Johnson St.

EATON'S
Store Information 382-7141 Downtown

sale

discover

Well Known Names in Women's Shoes — Clearance Prices

For comfort and Fashion —

Selby Shoes

Clearance Price

Sale, pair 18.99

Reg. 24.00 and 29.00—Selby shoes, proven to give you great fit, high fashion and the best in quality. A limited assortment of broken styles and sizes . . . all with medium high walking heels, flexible construction, suppleness of wet-look patent leather, suede or basic leathers. Some with traditional leather soles, others with new look bouncy crepe soles. Be sure to shop early for best style and size choice. 5½ to 10 in the group.

Well Known Brand In Women's Shoes At Special Savings

. . . that's right, shop early and choose from such names as DeCoril, Toujours Chic, and more. A beautiful collection of shoes for daytime or after-five, in pumps and straps . . . but the selection is limited, broken lines and sizes . . . includes copper patents, black patent, blue lizard, black and brown kid. Sizes 5 to 10, AAA, AA and B fittings collectively.
Sale, pair 18.99

Women's Shoes, Floor of Fashion.

Store Hours: Daily 9 a.m. to 5:30 p.m. Shop Thurs. and Fri. 9 a.m. 'till 9 p.m.

Doo

yesterday," Dodge snapped "Now you listen to me."

What he was doing, in effect, was taking on a crowd of 600 delegates who had se the mood with Fishermen's Union lapel buttons and such decorations as a large table sign that read "Fish."

He reminded the federation that it had at one time opposed affiliation of the fishermen.

"It's almost like the kid who murdered his mother and father and then appealed fo clemency in court on the grounds he was an orphan," he said.

Dodge pointed out that CLC policy for affiliation called fo merger with a similar union to avoid duplication. He said no union entering could dictate its terms of membership. Some exceptions have bee made where merger is concerned.

He denied charges that the fishermen were being kept out of the CLC because of allege communist leanings.

"From what I'm able to observe, a couple more communists in this organization more or less, won't make an difference," Dodge said. H said in an interview he wa not referring to the CLC bu the B.C. Federation.

The federation has a vocil erous left-wing minority.

To those who had terme the CLC leadership a "bunc of tired old men" the day be fore, Dodge said: "I don hide my grey hair under an dark tint you get at the barbershop. I'm proud of it. I se a lot of others with grey ha here and I'm proud of the jo men of this age have done fo the labor movement.

"Before I was as old as th delegate who lambasted m yesterday' I had run seve times for the CCF."

He dropped the subject the fishermen with a broa hint that the decision reache by the CLC executive counc next month might be one th federation could find favo able.

In dealing with the failure of the labor movement, h said during the interview th independent unions may b taken into the CLC fold. B he qualified this by sayin "This is not to say everyon will be admitted."

During his address, he said "The trouble is we have n been perceptive enough

C. TAY
HOME APPLIA
"Serving
for more
22 yea
AND
FREE TURKEYS
C
383-3

Doomsday Message

From Page 1

yesterday," Dodge snapped. "Now you listen to me."

What he was doing, in effect, was taking on a crowd of 600 delegates who had set the mood with Fishermen's Union lapel buttons and such decorations as a large table sign that read "Fish."

He reminded the federation that it had at one time opposed affiliation of the fishermen.

"It's almost like the kid who murdered his mother and father and then appealed for clemency in court on the grounds he was an orphan," he said.

Dodge pointed out that CLC policy for affiliation called for merger with a similar union to avoid duplication. He said no union entering could dictate its terms of membership. Some exceptions have been made where merger is concerned.

He denied charges that the fishermen were being kept out of the CLC because of alleged communist leanings.

"From what I'm able to observe, a couple more communists in this organization, more or less, won't make any difference," Dodge said. He said in an interview he was not referring to the CLC but the B.C. Federation.

The federation has a vociferous left-wing minority.

To those who had termed the CLC leadership a "bunch of tired old men" the day before, Dodge said: "I don't hide my grey hair under any dark tint you get at the barbershop. I'm proud of it. I see a lot of others with grey hair here and I'm proud of the job men of this age have done for the labor movement.

"Before I was as old as that delegate who lambasted me yesterday I had run seven times for the CCF."

He dropped the subject of the fishermen with a broad hint that the decision reached by the CLC executive council next month might be one the federation could find favorable.

In dealing with the failures of the labor movement, he said during the interview that independent unions may be taken into the CLC fold. But he qualified this by saying, "This is not to say everyone will be admitted."

During his address, he said: "The trouble is we have not been perceptive enough to see that the changes in industry and in the attitudes of society required much more flexibility of structure and objectives."

He said trade unions were "in love" with their constitutions, but most were not prepared to "shake up" their organizational and educational methods, or their union structures.

"How many of us are prepared to challenge the sacred right of union jurisdiction or question the relevancy of international or national unionism, or re-examine the separation of powers between the Congress, its federations and labor councils? I am as much to blame as anyone for that, but none of us has been willing to face up to the possibility that the traditional structures and methods may be totally outmoded and incapable of meeting the problems of modern industrial society," Dodge said.

He said he was not arguing for greater militancy.

"As with many other habits of ours, we have developed a stereotype about militancy. If you haven't been on strike lately, you're not with it. It may well be that our tendency to think strike action is the universal answer to all our collective bargaining problems, may be at the root of some of our present problems."

Navigation Code List Published

A code of navigating standards aimed at reducing ship collisions and groundings has been issued by the transport department.

The code provides recommendations — not regulations — on navigation, operation and maintenance of navigation equipment and watchkeeping.

It stresses use of bridge-to-bridge, very-high-frequency radio-telephone communications so that ships will be aware of an individual vessel's location and intended movements.

The code is primarily for larger vessels, including oil tankers operating in and around such waters as Juan de Fuca Strait and areas off the west coast of Vancouver Island.

NO CAR — BUT NO CAR OUTVALUES

Ford CORTINA

SPECIAL VALUE PACKAGE Only $50.00
Whitewalls, Wheel Covers, Body Side Mouldings, Radio. Reg. Value $165

Check these standard features: German-built overhead cam engine, two-speed windshield wipers, rear window electric defroster, bumper guards, front power disc brakes, reclining seats with head restraints, adjustable front bucket seats, vinyl trim, loop pile carpeting, cigar lighter. Tunnel mounted package tray, lockable glove compartment and much, much more.

$2706 2-DOOR SEDAN DELIVERED IN VICTORIA

SEE IT AT Cortina Car Centre
YATES AT QUADRA PHONE 384-5555

Sunflight MAZATLAN from 15 DAYS EACH OF 2 $276.00
Call Us Today
Geo. Paulin Travel 382-9168 1006 Government St.

C. TAYLER HOME APPLIANCES LTD.
"Serving Victoria for more than 22 years"

Bill Wolf — Dave Paterson — Mona Lauzon — Charles Richards

AND Inglis PRESENT — THE LIBERATOR ALL-WEATHER DRYER

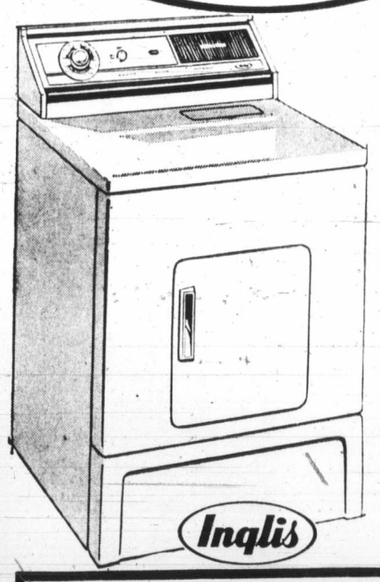

With Features You Will Love:
- 3 Temperature Selections
- No-iron Care for Permanent-Press
- Strong Silent Motor
- Timed Dry as well as Automatic
- Custom Dry Control
- Extra Large Lint Screen
- Ask to see the child-safe Safety Features

ON SALE FOR ONLY $178 EASY TERMS

FREE TURKEYS — GET YOUR CHRISTMAS TURKEY FREE
Up to 12-lb. Grade A Turkey (New Appliance Purchase)

★ 12 ONLY AT THIS LOW PRICE
Matching Inglis Washers. Start at 258.00

— STORE HOURS —
Mon. to Thurs. 8:30 to 5:00
Friday 8:30 to 9:00 p.m.
Saturday 9:30 to 5:00 p.m.

C. TAYLER
383-3281 — HOME APPLIANCE LTD. — 383-2324
707 JOHNSON ST (Just up from Douglas)

Eaton's Budget Store

White Sale

Thurs., Fri. and Sat. Only Shop Thurs. 'til 9:00 p.m.

Bleached Sheets And Cases
Service weight bleached white sheets with neatly hemmed edges. Flat styles or fitted bottom in popular sizes . . . all at savings starting Thursday.
Twin Flat or Fitted. Sale, each 3.19
Double Flat or Fitted. Sale, each 3.59
Matching Cases. Sale, pair 1.79

Feather Pillows Low, Low Prices
Sale 2 for 5.99
These are soft, plump and well-filled with chicken and goose feathers. Choose pink or blue stripe ticking. Standard size about 20x26".

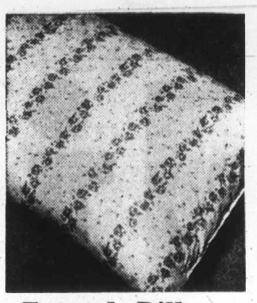

Fortrel Pillows Regular Size
Sale 2 for 6.49
Popular Fortrel pillows are soft, non-allergenic and odourless. May be machine washed and are quick drying. Pink or blue floral covering.

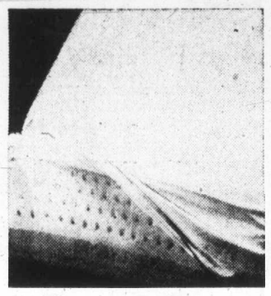

Foam Pillows Buy In Pairs
Sale 2 for 7.99
Comfortable one piece slab foam with air holes for added coolness. Zippered removable broadcloth cover in white. Standard size.

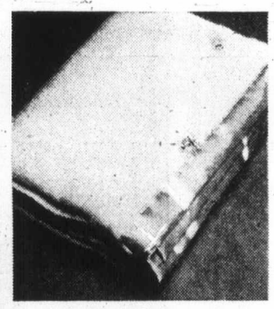

Textured Blankets Are Substandards
Sale each 3.99
Substandard label should not affect the wearing qualities of these double size blankets. Hot Pink, gold, mauve, avocado, white, aqua or blue with matching acetate binding.

Thermal Blankets Are Substandards
Sale each 4.99
Slight imperfections should not affect appearance or wear. Thermal weave gives you warmth without weight. Machine wash and dry. Colors of Hot Pink, orange, green gold. Matching acetate binding.

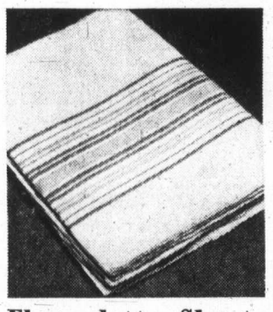

Flannelette Sheets Fluffy And Cosy
Sale pair 8.90
Long wearing, colorfast sheets from TexMade with borders of gold, blue, pink. Double size 80x100". Fine for all your beds.

Save Now On Tea Towels
Sale 2 for 99¢
Stock up now for yourself or for gifts. "Super dry", lint free all-cotton tea towels are colorfast too. Yellow, aqua, or blue stripes. Approximate size 20x30".

Bath Mat Sets Assorted Colors
Sale set 3.99
Viscose Kodel sets are machine washable and dryable. 21"x31" mat has skidproof backing. Regular size cover. Gold, mauve, rose, avocado, light blue, orange, lime green.

Homespun Bedspreads
Sale each 7.99
Mod stripes for your children's rooms or spare bedroom. Buy an extra one, make drapes to match. Double size only in blue, brown or green.
9x12' size.

Scatter Mats Assorted Shapes
Sale each 3.49
Choose from a variety of shapes and fabrics, some with fringe. Suitable for any room in your home. A manufacturer's clearance.

Fortrel Comforters Lightweight, Warm
Sale each 10.99
Flannelette backed so they won't slip. Washable colors or pink, blue or yellow in lovely floral patterns.

Soft Blankets Pretty Florals
Sale each 5.99
Sustbandard. Lightweight and warm are these blankets as well as being washable and colorfast. Red, gold, or mauve rose patterns with matching acetate binding.

Carpets. Low, Low Price
Sale each 29.99
Substandard. Nylon and viscose blend carpets with foam backing, serged edges. Easy care. Assorted colors. 9'x 12' size.

Polyester Pillows Soft And Fluffy
Sale each 3.49
Washable, quick drying polyester pillows at savings. Lightweight, with white covers. Regular size.

BUYLINE 388-4373
Residents of Cobble Hill, Jordan River, Port Renfrew and the Gulf Islands Call Toll Free Zenith 15000

White Mattress Pads On Sale
Single size. Sale each 4.99
Quilted contour mattress covers in blended white cotton with acetate filling. Elasticized skirt for snug fit. Single size.
Double bed size. Sale, each 5.99

"Fantasia" Bedspreads
Bunk size. Sale each 4.99
Substandard. Spun rayon bedspreads in tailored styling. Washable, colorfast. Plain shades of mauve, gold, dark brown, red, orange, avocado. Bunk size.
Twin size. Sale, each 5.99
Double size. Sale, each 6.99

Mattress Covers Unbleached Cotton
Single size. Sale each 3.99
Firmly woven unbleached cotton. Full cut to allow for shrinkage. Extra long rugged rustproof zipper.
Double bed size. Sale, each 4.99

Downstairs Budget Store

Store Information 382-7141
Downtown EATON'S
Store Hours: Daily 9:00 am. to 5:30 p.m. Thurs. and Fri. 9:00 a.m. to 9:00 p.m.

End of Nightmare for Ugandan Asians

Final Acts in 'Holy Dream'

OTTAWA (CP) — The completion Wednesday of a six-week airlift of Ugandan Asians, and arrival at Montreal of the last planeload to Canada, are final acts in Ugandan President Idi Amin's "holy dream."

For the thousands of Asians expelled—4,400 of whom have come to Canada—the date is the end of a nightmare and beginning of a new life, virtually penniless, in countries of varied physical and cultural climates.

The Ugandan dictator has said the move to oust an estimated 55,000 Asians from the independent East African nation was "an order from God" giben to him in a dream. He claimed the Asians, who ran most of the businesses in the country, were undermining its economy.

The actual number of persons affected has fluctuated constantly since Amin's declaration in August. It was once put as high as 80,000.

Canada, Sweden, West Germany, Austria, New Zealand and Australia offered to take a portion of the refugees. Britain accepted legal and moral responsibility for the remainder.

Asians holding Indian and Pakistanipassports have returned to their homelands. Britain has taken 22,000 and Canada 4,400. The United States offered 1000 places, of which barely half were accepted.

The other countries filled quotas of a few hundred Asians each and as of Tuesday, about 1300 stateless Asians waited in special UN departure centres in Uganda for transfers to European refugees camps.

The exact number affected by Amin's edict won't be known until the president is satisfied that all Asians who should be out are indeed gone and until all receiving countries can provide a final count of those who came.

Three Months

VANCOUVER (CP) — Henry McCaffery, 19, of Philadelphia, was sentenced Wednesday to three months in jail for attempting to bribe two Vancouver police constables.

MULLINS MARINE
YAMAHA
EASY, EASY TERMS
925 YATES STREET

Coroner Wants Changes

CALGARY (CP) — Chief Coroner Dr. M. M. Cantor announced proposed changes in the Alberta Coroner's Act Tuesday, which he said would make it the most advanced in Canada.

One of the proposals would allow inquests under some circumstances where no death occurred.

Cantor said legislation has yet to be introduced to enact the changes, but it should be forthcoming.

Among suggestions were that inquests should be held:

● In all homicides in which the assailant is not apprehended within a reasonable period of time, such as six weeks.

Craig House — Craig House
885 Craigflower Road
PRESTIGE APARTMENTS
Bachelor. One Bedroom and Two Bedroom Suites
Ranging from $125.00 - $190.00.
Resident Manager 386-7147
Ker & Stephenson Limited, 385-3411
Craig House — Craig House

EATON'S
Store Information 382-7141
Downtown
sale
Shop Thurs. 'til 9:00 p.m.
discover

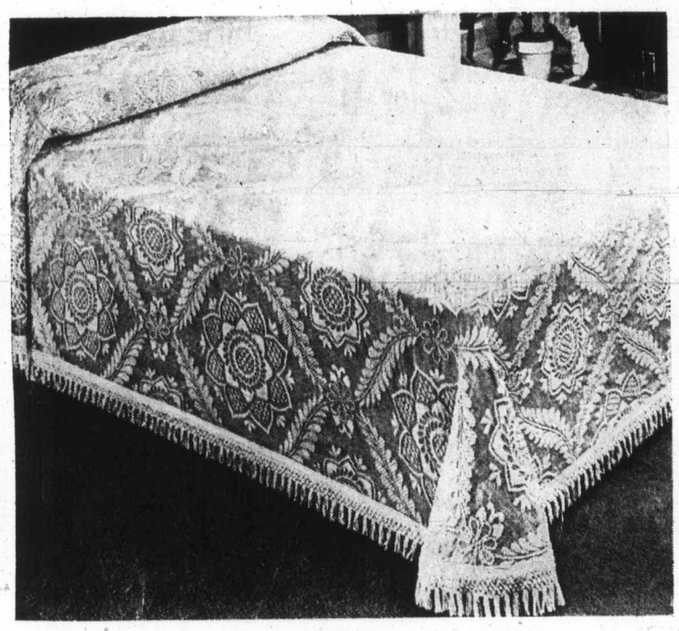

⅓ Off Morgan Jones Bedspreads
Machine Washable . . . No Ironing

"Jamestown" all-cotton jacquard woven bedspreads with all-over intricate pattern. Finished with rounded corners and deep luxurious fringe. Machine washable, tumble dry, no ironing necessary. Sizes approximately, twin, 79"x110". double, 94"x110"; queen, 102"x120"; king, 120"x120". Choice of white, ivory, antique gold, avocado, blue/ecru, rose/ecru colors.

Double. Reg. 34.98. Sale, ea. 22.98
Queen. Reg. 44.98. Sale, ea. 29.98
King. Reg. 54.98. Sale, ea. 37.98
Twin Size. Reg. 34.98. Sale, each 22.98

Household Linens, Third Floor

Traditional Style Sofa and Chair
With Nylon Matelasse Upholstery

Quality construction throughout; from the "T" seat cushions that are Dacron wrapped for added comfort; to the spring seat edge and lined valance. And it's comfortable in any setting. Semi-attached style. Armcaps included in sale price. The 3-cushion sofa measures approximately 72". Nylon matelasse cover comes in fern green, corn gold or autumn colors.

Sale, 2 pieces 499.00
Matching Love Seat, ea. 249.00
High Back Swivel Rocker, ea. 179.00

Furniture, Second Floor, Home Furnishings Building

Double Pedestal
7-Drawer Desk

Sale, each 89.99

Has 7 roomy drawers and a deep file drawer. Solid hardwood construction, with walnut finish. Size approximately 48"x19½"x30" high. A functional, good looking furniture piece.

Furniture, Second Floor, Home Furnishings Bldg.

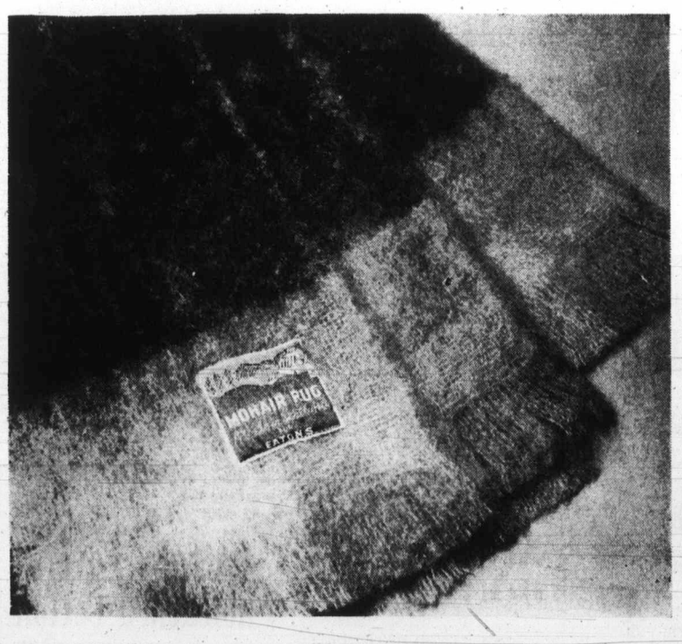

Over 25% Off Soft Mohair Rugs
Packaged In Gift-Carrying Case

Reg. 22.98. Soft, light and warm throws with blend of 70% mohair and 30% wool. Has the "new soft" finish. Generous 48"x72" size. Comes in a gift carrying case bearing Eaton's name. Choice of pumpkin, emerald. Also in plain shades or colorful plaid effects.

Sale, each 16.79

Household Linens, Third Floor

Spanish Style Dining Room Suite
6 Lovely Pieces Made By Kroehler

Constructed of oak solids and oak veneers; finished in sherry butternut. Buffet approximately 54"x18"x29" with 2 doors, 3 dovetailed drawers, 42"x57" table extends to 89" with 2 leaves. 4 ladderback side chairs. Matching hutch top with glass shelves and light. 219.95 extra

Sale 6 Pieces 729.95

Furniture, Second Floor, Home Furnishings Building

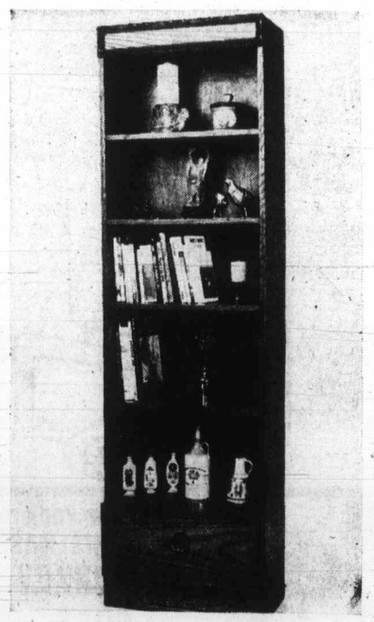

Bookshelf Unit
In Spanish Style

Sale, each 89.99

5 open shelves; hinged door on bottom of case has antiqued brass handle. Oak veneer finished in Spanish oak with protective finish. Approximately 12"D x 24"Wx77"H.

Furniture, Second Floor, Home Furnishings Building

Store Hours: Daily 9 a.m. to 5:30 p.m.; Thursday and Friday, 9:00 a.m. to 9 p.m.

anges

ıong suggestions were inquests should be held:

In all homicides in ı the assailant is not ap- ended within a reason- period of time, such as eeks.

raig House

TS

om Suites

'147

raig House

Thurs. 'til

):00 p.m.

edestal Desk

39.99

wers and a deep file rdwood construction, . Size approximately n. A functional, good iece.

r, Home Furnishings Bldg.

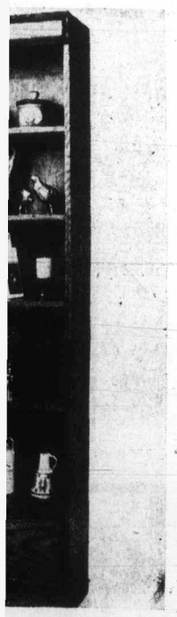

t Unit sh Style

39.99

ged door on bottom of l brass handle. Oak Spanish oak with pro- Approximately 12"D x

Home Furnishings Building

EATON'S FINE FOODS

Shop for your week's supply of groceries at Eaton's . . . have them sent to Eaton's Customer Car Park—they'll be waiting for you when you complete your other shopping. Or, if you prefer, Eaton's will deliver your grocery order in the Greater Victoria area for a small additional charge. Remember, you can use your handy Eaton Account.

Personal Shopping Only, Please!

Advertised Specials Effective Thurs., Fri. and Sat. Only, Nov. 9th, 10th and 11th

MEATS

BEEF

Cross Rib Roast
Grade A 1 lb. Special, 99c

Blade Roast
Grade A 1 lb. Special, 89c

GROCERIES

Salmon or Tuna
Carnation Cream Salmon or Tuna. 15-oz. tin.
Special, each 39c

Baby Clams
Carnation. 5-oz. tins.
Special 2 for 75c

Light Tuna
Paramount Solid Light Tuna. 7-oz. tin.
Special 2 for 85c

Fruit Cocktail
Ardmona Fruit Cocktail. 14-oz. tins.
Special 3 for 1.00

Pie Crust Mix
Melograin. 18-oz. package.
Special, each 39c

Shortbread
Paulin's Fancy Assorted.
Special, pkg. 49c

Coffee
Red Rose Instant Coffee. 10-oz. jar.
Special, each 1.59

Carrots
Smedley's Carrots. 10-oz. tins.
Special 5 for 1.00

PRODUCE

Bananas
Chiquita No. 1.
Special 8 lbs. 1.00

Carrots
Snoboy Carrots. Canada No. 1.
Special, 3-lb. bag. 29c

Potatoes
Snoboy Gem Potatoes. Canada No. 1.
Special, 15-lb. bag 89c

Vancouver Island's Largest

Biscuit Centre

For family snacks . . . or to serve when guests arrive . . . visit Eaton's for your favourite brand biscuits and tempting cheeses from Kraft, Black Diamond, Meddo Belle and Cherry Hill. Together they're a sure hit with everyone . . . and now at Eaton's you'll find the largest selection of Imported Biscuits carefully packed in attractive tins ready for Christmas gift-giving. Here are just a few popular brands.

- Peek Freans
- Carr's
- Huntley Palmers
- Jacobs

Foods, Lower Main Floor

EATON'S

Shop Thurs. 'til 9 p.m.

Store Information 382-7141 Downtown

discover sale

Hurry To Housewares, Lower Main Floor — Discover Dozens Of Exciting Specials

Quantities Are Limited

7-Pce. Salad Set
Sale, set 12.99
Attractive monkey pod salad sets consist of one 11"x11"x3" tossing bowl, four only 6"x2" clover-shaped individual bowls and one pair 11" servers.

Popcorn Popper
Sale, each 2.99
Ready to set corn popping for your family treats. Heavy duty popper is quick and easy to use. A terrific value!

7-Pce. Kitchen Set
Sale, set 4.99
A great gift idea. Set consists of ladle, fork, basting spoon, solid turner, slotted spoon, potato masher and wall rack. Stainless steel with wooden handles.

20-Pce. Flatware Sets
Sale, set 12.99
Stainless steel sets in "Lady Patricia" pattern. Set consists of four each: dinner forks, salad forks, dessert spoons and teaspoons. A special low price.

Brighten Your Kitchen

Belgian Cast Iron Cookware

Durable cast iron cookware in bright flame colored finish is a delight to use. Buy now at special prices.

28-oz. Saucepan with cover. Sale, each **5.99**
45-oz. Round Casserole with cover. Sale, each **9.99**
80-oz. Round Casserole with cover. Sale, each **12.99**
Au Gratin Dish, 12"x8½"x2". Sale, each **6.99**
Au Gratin Dish, 13½"x9½"x2". Sale, each **8.99**
100-oz. Round Dutch Oven with cover. Sale, each **11.99**
178-oz. Round Dutch Oven with cover. Sale, each **15.99**
140-oz. Oval Dutch Oven with cover. Sale, each **14.99**
200-oz. Oval Dutch Oven with cover. Sale, each **17.99**
7" Open Fry Pan. Sale, each **6.99**
9½" Open Fry Pan. Sale, each **8.99**
11" Open Fry Pan. Sale, each **9.99**

Heavy Gauge Aluminum

9-piece Cookware Set Is Now Sale Priced

Sale, set 27.99

Has "Sun Ray" interior finish and popular porcelain enamel on outside. Available in gold color, avocado or poppy. Set consists of 32-oz., 64-oz. and 96-oz. saucepans, 160-oz. covered Dutch oven, plus 10" open skillet. All saucepans with covers. Come in. Choose your new set now at savings.

Corning Ware Saucepan Set
Sale, set 15.99
Set consists of 32-oz., 48-oz. and 56-oz. saucepans with covers. One handle. Attractive, popular Corning Ware is a joy to use . . . Buy yours now.

Corning Ware Dutch Oven
Sale, each 12.49
Handy 128-oz. capacity. Buy now for yourself or for gift-giving. Solve your gift-giving problems now . . . give Corning Ware from Eaton's . . . sale priced.

Corning Ware Homemaker Set
Sale, set 38.88
Consists of 48-oz., 56-oz., and 80-oz. saucepans, 6-cup teapot and 9-cup percolator. A wedding coming up soon? Choose one of these sets . . . you can't go wrong!

Corning Ware 6-Cup Teapot
Sale, each 6.99
Treat yourself . . . or buy one for a gift . . . a beautiful new teapot in Corning Ware. Buy now, they're sale priced at Eaton's.

12" Deluxe Floor Broom Is Sale Priced
Sale, each 2.99
With bumpers to protect furniture and woodwork. Sturdy hair fibre broom and handle. Quick, easy to use.

Apartment Size, Budget Priced Carpet Sweeper
Sale, each 6.99
Has two cleaning combs, rubber wheels, plastic body. No mar bumper protects furniture. Great for quick clean-up jobs.

Bathroom Johnny Poles At Special Savings
Sale, each 15.99
Just the answer for added space in bathrooms and powder rooms. Available in gold color, pink or red. Model No. 6187.

Bar Stools with Swivel Seats
Sale, each 11.99
28" high bar stools with back, chromium plated legs, comfortable swivel seat. Choose yours in melon or avocado.

31" High Bar Stools Now Sale Priced
Sale, each 14.99
Add extras to your recreation room with these sale priced bar stools. 31" high with well-padded swivel seats. Good value!

Shelving Units In Walnut Grain Finish
3-shelf. Sale, each 9.99
Handy convenient 3-shelf unit is approximately 23"x25"x9¼" size. Has black wrought iron frames, metal shelving.
4-shelf (36"x36"x9¼"). Sale, each **13.99**

4-Shelf Utility Cabinets, 2 Sizes
60"x30"x12" size. Sale, each 39.99
Steel construction and white baked on enamel finish. Model No. 3400.
Counter Height, 36"x30"x14". Model No. 3350. Sale, each **32.99**

Housewares, Lower Main Floor

Discover These Specials In Hardware Dept.

Viking Wheelbarrow
Sale, each 12.99
3 cu. ft. capacity wheelbarrow has seamless tray. Light and easy to use for dozens of odd jobs around your home. Buy now and save.

13-Pce. Socket Set
Sale, set 9.99
⅜" square drive. 12 point sockets include 5/16" to ¾"; a 3" and 6" extension, spark plug and ratchet handle. Have an extra set on hand now.

Combination 4" Vise
Sale, each 9.99
Three-in-one combination 4" swivel-base vise has pipe grip, anvil and 4" jaw. Heat-treated steel in heavy duty castings. Full 360° swivel base locks tight.

Storage Cabinet
Sale, each 16.99
On swivel casters. Welded steel construction gives you years of use. Has quality tumbler lock. Size approximately 21½"x12"x27".

Parts Caddy – Sale Priced
Sale, each 2.99
The modern tool box for your handyman. Features 4 plastic see-through drawers plus room for smaller tools.

Aluminum Extension Ladders
Sale, each 33.95
With aluminum flat step extensions and interlocking channel design side rails.
20-ft. Sale, each **33.95** 24-ft. Sale, each **36.95**

Hardware, Lower Main Floor

Store Hours: Daily 9:00 a.m. to 5:30 p.m. Thurs. and Fri. Shop 9:00 'til 9:00.

Get Lead Out

Majority Hails Gasoline Move

OTTAWA (CP) — Health officials and environmentalists have welcomed proposed new federal regulations to reduce lead content of gasolines, but gasoline manufacturers want time to study the proposals before commenting.

Environment Minister Jack Davis announced Wednesday that regulations would be introduced under the Clean Air Act so that, after Jan. 1, 1974, no gasoline manufactured or imported for use in Canada could contain more than 2.5 grams of lead per gallon.

However, H. H. Clare, president of the Petroleum Association for Conservation of the Canadian Environment (P.A.C.E.), said he is disappointed with the proposal to reduce the lead content of gasolines.

"Promulgation of the regulations will certainly increase the manufacturing cost of gasoline," he said in a statement. "P.A.C.E. believes that the costs will far exceed the benefits to Canadian citizens."

P.A.C.E. is a federally chartered voluntary association of the major integrated Canadian oil companies. Clare is also environment co-ordinator of Imperial Oil Ltd.

Dr. A. B. Morrison, assistant deputy minister, federal health protection branch said lead levels in the atmosphere in several American cities have been shown to have increased in recent years and a high percentage of the lead in air comes from leaded gas.

"Anything that will reduce these levels is welcomed," he said.

Officials of Pollution Probe and of the Consumers' Association of Canada said they were glad to see the federal government had taken action.

Hearing Aids Probed

EDMONTON (CP) — Health Minister Neil Crawford said Wednesday he will investigate a report that Edmonton's Glenrose provincial hospital is dispensing hearing aids to its patients and thus is taking business away from private dealers.

The question was raised in the legislature by government backbencher Dr. Ken Paproski, a medical doctor who represents Edmonton Kingsway and whose riding includes the hospital. The hospital has the largest speech and hearing unit in the province and possibly all of Canada.

"I would like to know whether this is governmental policy," Paproski said, "because the hearing aid dispensers feel that they are being jeopardized."

Italy's Buffalo Derail Train

CASERTA, Italy (AP) — A passenger train plowed into a herd of buffalo that strayed onto the tracks Monday night. The train was derailed, a score of passengers were injured and 20 buffalo were killed. Buffalo are raised south of Rome for their meat and buffalo cheese.

Alberta Fights Unemployment

EDMONTON (CP) — A total of $4 million has been committed by the provincial-government in a program aimed at reducing winter unemployment, Labor Minister Bert Hohol told the legislature Tuesday.

• NOTICE •
BLACKTOP DRIVEWAYS
Special Fall Prices
MADISON PAVING CO.
385-9822
384-2439

EATON'S Shop Thurs. 'til 9:00 p.m. Downtown

sale

discover

Special Savings on Outerwear for Your Whole Family

From Long to Short, Ski-Wear to Dress-Up, Fur Trim or Plain, Juniors' to Women's, Girls' to Boys' EATON'S has the Outerwear You Need

Personal Shopping Only. All Sales Final.

Sale, each 19.99 to 49.99

ALL SALES FINAL

Coats . . . coats . . . coats . . . to top most everything you wear are in this collection . . . now sale priced at Eaton's And there are so many to choose from! There are indispensable coats to wear this minute . . . all-weather coats to wear rain or shine . . . duffle coats you can wear anywhere. Zip-in lining . . . fun fur trims . . . new-and-different fabrics . . . definitely coats to enjoy the cold in. Come . . . see for yourself . . . on our Floor of Fashion.

GROUP I
Featured in Group I are good looking, easy-wear pant coats . . . all at one low price. Included are pea jackets, pony suedines and meltons. Some with hoods, some without. Assorted colors to choose from. Broken sizes 10-20. Some half sizes. Sale, each 19.99

GROUP II
Included are coats for the young miss, zip-out liner raincoats, full length duffle-type coats with zip fronts or with toggle buttons. You're sure to find a favourite in this selection. Broken sizes 10 to 20. Sale, each 29.99

GROUP III
Included are young misses coats from leading manufacturers. Some with pile trim, some with fake fur trim. A large assortment of styles and fabrics to choose from. Flattering and fun to wear. Broken sizes. Hurry Shop Early! Sale, each 49.99

Coats, Floor of Fashion

Pant Coats with Orlon Fur Trim
Sale, each 24.99
Reg. 35.00. Great young looks for Winter '73 are these hooded pant coats. Styled with a new look . . . they're quilt-stitched cotton and nylon . . . with soft Orlon fur trim on hood, cuffs and hem. Plus cosy warm Orlon pile lining. Wear one this Winter in purple or black. Sizes 9 to 19 . . . you'll be cosy warm and in-fashion too.
Young Flair Shop, Floor of Fashion

Nylon Ski Jackets Now Sale Priced
Sale, each 16.99
Take to the slopes, or anywhere else for that matter, fitted out in a classic ski jacket from Eaton's. Comfortable . . . warm . . . and so very light in weight, they're a treat to wear anytime. Belted styles, double zippers. Navy, red, purple or powder blue. Sizes S.,M.,L. Come in . . . try one on.
Sportswear, Floor of Fashion

Sample Sportswear Shirts, Tops, Slims
Sale, each 4.99 to 14.99
We've bought a great collection of new looks in sportswear . . . shirts, tops and slims from a well-known maker . . . in colors you love to wear . . styles you like to be seen in. If you're a size 12 you're in luck . . . sizes are in 12 only . . . so better hurry!
Sportswear, Floor of Fashion

Discover the Savings on Jackets for Boys, Girls, Teens

Children's Nylon Jacket
Popular instructor length jacket of shiny cire nylon. Has rayon lining, hidden hood and zipper front. Choice of grape, tan or skipper blue. Sizes 4 to 6x for girls or boys. Sale, each 5.97

Winter Weight Jacket
For boys or girls. Cosy quilted cire nylon with warm pile lining and zip-off pile lined hood. Warm instructor length, with belt, heavyweight zipper and two zipper pockets. Skipper blue, green or red. Sizes 4 to 6x. Sale, each 7.97

Children's Wear, Third Floor

Teen Jackets
Cire Nylon jackets in warm longer length. Hood has fur trim and for added warmth storm cuffs and 2-way zip front. Assorted colors of red, Skipper blue and grape. Broken sizes 10-14. Sale, ea. 12.99
Match Box, Third Floor

Girls' Ski Jackets with Warm Orlon Pile Lining
Wear a popular style this winter . . . a ski jacket. Be cosy warm too . . . with the Orlon pile lining, the storm cuffed sleeves, and hide-away hood—when you need it. Assorted colors include brown, red, navy or grape. Broken sizes 7 to 14. Sale, each 9.99
Girls' Wear, Third Floor

Boys' Ski Jackets
Warm ski jackets in quilted nylon with hide-away hood and stretch sleeve bands. Sturdy zipper at front and pockets.. Choose from royal blue or green. Sizes 8 to 18. Sale, each 7.99
Boys' Wear, Third Floor

Boys' Nylon Parkas
Shop early for this value! Boys' Parkas in Oxford nylon with attached hood, rayon quilt lining. Raglan sleeves. Fly front has dome snap and concealed heavy-duty zipper. Olive color only. Sizes 8 to 16. Sale, each 14.99
Boys' Wear, Third Floor

LOCAL NE

SECOND NEWS SEC

Ambula

Ald. Noel Pl

Hea

By BROCK KETCHAM
Colonist Reporter

Technical problems with equipment which provides doctors at Royal Jubilee Hospital with vital information on a heart attack victim's heartbeat from Saanich fire department ambulance should be overcome in a few days, a Saanich alderman said Wednesday.

The alderman, William Noel, who is chairman of the municipality's fire department committee, also said firefighters who regularly man the ambulance will be administering drugs to heart attack victims within six weeks.

The equipment, called telemetry facilities, consists of a transmitter in the ambulance and a receiver in the hospital's coronary care unit. While the patient is being taken to hospital, his heartbeat can be relayed to the hospital from the ambulance through a device attached to his chest.

The heartbeat is recorded on a graph from the receiver, giving doctors an indication of the patient's condition. A separate wave length enables

Wa

By RAY DYKES

A muzzle is something Legislature Speaker Gordon Dowding is not prepared to wear.

In fact, as the New Democrat member for Burnaby-Edmonds reflects on his few short weeks in the speaker's role, he freely admits he has lost some of his civil liberties.

He is no longer a free man. What Dowding now says in the political arena is suddenly expected to be impartial, non-partisan and impeccably fair.

After 16 years in the Legislature, mainly in opposition, the change takes some getting used to.

Dowding won't be muzzled. He'll tell you his lawyer's sense will help him be objective, fair and impartial but he won't concede that the speaker's role necessarily means he has to stay mum.

Federal election night was perhaps one of the first moments of truth for Dowding.

He found himself at the Burnaby election headquarters of the NDP — "the only public figure there." Within minutes of appearing to show an overseas visitor the Burnaby council chambers, which were being used by the NDP, Dowding

vings
ar for
Whole
amily

rim

with
rim

Winter '73 are
with a new look
and nylon . . .
cuffs and hem.
Wear one this
es 9 to 19 . . .
ion too.
Fashion

ackets
iced
9

e else for that
ski jacket from
. . . and so very
o wear anytime.
avy, red, purple
Come in . . . try
ashion

Slims
4.99
of new looks in
ims from a well-
love to wear . .
you're a size 12
only . . . so bet-
ashion

Teens

ackets
nylon with hide-
e bands. Sturdy
hoose from royal
7.99
Floor

kas
s' Parkas in Ox-
ood, rayon quilt
it has dome snap
pper. Olive color
14.99
Floor

— Colonist Photo by Ian McKain

Ambulance attendant Ernie Lindner with telemetry equipment

Tremor Measured Low on Scale

Gentle Shock Startles Many

Many residents of the Greater Victoria area and nearby regions were startled by an earthquake Wednesday evening — but only startled. There were no reports of damage.

The tremor, said federal geophysicist Dr. W. G. Milne, measured just 2.5 to 3 on the Richter scale of 10, and he placed its centre at about 10 or 12 miles east and slightly north or south of Victoria — in the Gulf Islands or toward Port Townsend.

Nearness of the centre was underlined by the brief duration of the quake, which came at 8:19 p.m. The whole thing, he said, lasted only about one minute, with its greatest strength just a few seconds.

This means the quake's centre was nearer to Victoria than most of those felt in this area, but it was still mild.

Telephone inquiries about the quake came to the Colonist from residents of Esquimalt, Langford, Colwood, the Highlands district and Saanich, as well as Victoria itself.

RCMP in Ganges and police at Port Townsend, Wash., were unaware of the quake. They had received no calls or reports of damage.

Jubilee Bed Demand Stretched Past Limit

The demand for hospital beds is so great that Royal Jubilee reached more than 100 per cent of its rated capacity last Friday, executive Dr. A. C. Pickles said Wednesday.

Occupancy usually runs in the 90s, Pickles said, but this was the first time in his five years at the hospital that it passed 100 per cent.

He said he was at a loss to explain the situation.

"It's not a seasonal thing," he said, "or an infectious disease that's causing it. Maybe it's just more people looking for care both as in and outpatients. And, of course, the population has increased."

In order to cope with the increase in the number of patients, some were put in beds in sunrooms and treatment rooms of the 530-bed hospital, Pickles said.

"We used up every available square foot in the hospital and we're now having difficulty enlarging services to support this greater utilization. Dietary and cafeteria services are stretched to the limit."

Pickles said that occupancy at the Eric Martin Institute had climbed to 112 per cent and this meant that some patients had been assigned to beds in corridors.

Guy

Seen In Passing

Guy Gaudio holding a shoe. (He is co-owner in a shoe shop and lives at 3927 Garnet Place, Saanich, with two children, **Raffele**, 2, **Taresa**, 3. Guy's hobbies include birds and nature) . . . **Ron Pahl** cleaning his contact lens . . . **Ted Williams** raking a lawn . . . **Jennifer Purves** discussing pottery . . . **Margot Donnelly** checking into hospital . . . **Mike Baldwin** cleaning typewriters . . . **Bob Ferguson** visiting from Vancouver . . . **Barry Wilson** studying trees in Beacon Hill Park . . . **Paul Rossmo** wearing a disguise at a party . . . **Bernie Cote** talking on the phone . . . **Don Little** looking for a place to sit . . . **Paul Lothar** telling of good times in Winnipeg . . . **Chris Butterfield** meeting old friends.

Ald. Noel Pledges:

Heart Scan Will Work

By BROCK KETCHAM
Colonist Reporter

Technical problems with equipment which provides doctors at Royal Jubilee Hospital with vital information on a heart attack victim's heartbeat from Saanich fire department ambulance should be overcome in a few days, a Saanich alderman said Wednesday.

The alderman, William Noel, who is chairman of the municipality's fire department committee, also said firefighters who regularly man the ambulance will be administering drugs to heart attack victims within six weeks.

The equipment, called telemetry facilities, consists of a transmitter in the ambulance and a receiver in the hospital's coronary care unit. While the patient is being taken to hospital, his heartbeat can be relayed to the hospital from the ambulance through a device attached to his chest.

The heartbeat is recorded on a graph from the receiver, giving doctors an indication of the patient's condition. A separate wave length enables doctors to instruct the trained ambulance attendants on treatment of the patient.

Noel said the transmitter went out of service "a short time ago" and repairs were completed last week at a cost of about $250. He said he did not know when the equipment broke down but other municipal sources said the ambulance was without the transmitter for about five weeks.

Problem encountered when the transmitter broke down was lack of electronics technicians in the Victoria area qualified to repair the highly complicated radio.

Gordon Thomas, an electronics expert employed by a Victoria electronics firm did the repair work after studying the specifications of the transmitter.

After repairs were completed, a routine check was done on the transmitter and receiver and it was discovered the receiver at the hospital is not receiving messages properly.

After some discussion with hospital officials, it was decided by Saanich administration that the municipality should pay the repair bill, expected to be less than $250.

And, Noel said, firefighters who regularly operate the ambulance — about seven in all — began taking a "refresher" course in use of drugs for heart attack victims this week.

Use of drugs and equipment, such as electrical paddles called defibrillators which shock the heart into a regular beat, augment each other in out-of-hospital care for the heart attack patient.

The telemetry equipment was purchased for Saanich with funds from a $25,000 grant from the federal government about three years ago. Some of the funds were used to train firefighters in use of equipment and drugs.

Good News, Cash Sent

The cheque is in the mail. That was the good news received Wednesday by Cmdr. Fred Grubb, registrar of the Maritime Museum of B.C., from Ottawa. The curator, Col. J. W. D. Symons, is on vacation.

Grubb said he had a phone call from a spokesman for the National Museums of Canada and was told that the long-awaited federal grant was on its way.

"I presume it's for the $25,000 we expected," he said.

Victoria-Born Doctor Named Medical Head

New medical director of Royal Jubilee Hospital will be Dr. J. R. Le Huquet, currently chief of staff at the hospital.

Dr. A. C. Pickles, hospital executive director, who announced the appointment, said Wednesday that Le Huquet will take office Jan. 1.

Le Huquet
. . . from chief of staff

The Victoria-born physician succeeds Dr. Charles Ballam who was named senior medical consultant with B.C. Hospital Insurance Service in September.

Le Huquet is a graduate of Oak Bay high school and Victoria College. He earned a degree in pharmacy at the University of British Columbia in 1950 and took his medical degree in 1955.

An intern at Royal Jubilee, he later joined the Royal Canadian Army Medical Corps, then returned to Victoria 12 years ago to set up practice as a family physician.

As chief of staff at the hospital, Le Huquet is elected spokesman for about 300 doctors with privileges at Royal Jubilee.

He was formerly head of the department of general practice at the hospital and served on committees there, with the Victoria Medical Society and the B.C. Medical Association.

A past chairman of the board of governors of the former St. Michael's School, the doctor was also a director of the Greater Victoria Community Chest.

Barrett's Appeal Slam Irresponsible: Curtis

Mayor Hugh Curtis of Saanich, also Conservative MLA for Saanich-and-the-Islands, thinks Premier Dave Barrett's criticism of the United Appeal, made Tuesday, is "one of the most irresponsible statements a premier of the province could make."

Barrett had said the days of United Appeal "are numbered," and "campaigns are replacements of previous governments' failures" to meet their responsibilities.

"I am hoping he doesn't intend what he said, or has been misunderstood," said Curtis Wednesday, "because a great deal of damage could be done by seeking to destroy something as valuable and positive as the United Appeal.

"He punched it in the stomach two years ago (when as leader of the Opposition and from his experience as a social worker he called it a 'sham'), and the effect of his statement Tuesday is a blow to the head with an iron bar.

"With all its faults, and with all the shortcomings of voluntary contributions, it's still the best available means of supporting so many worthwhile agencies."

Man Shot

RCMP are investigating the death of Alfred Albert George, 19, who died of a gunshot wound, Wednesday evening in his home on the Indian reserve on Kuper Island, near Chemainus. A police spokesman at Ladysmith said there was no immediate indication of foul play.

Day Changes On Recycling

The day for taking waste newspapers to the recycling depot on Borden Street has been rescheduled from Saturday because of the Remembrance Day holiday.

Instead, newspapers may be taken to the depot Nov. 18 between 9 a.m. and 5 p.m. Newspaper day in December will be the second Saturday in the month as usual.

Watchdog Won't Be Muzzled

But Dowding Admits He's Lost Freedom Since Plunking Down in Speaker's Chair

By RAY DYKES

A muzzle is something Legislature Speaker Gordon Dowding is not prepared to wear.

In fact, as the New Democrat member for Burnaby-Edmonds reflects on his few short weeks in the speaker's role, he freely admits he has lost some of his civil liberties.

He is no longer a free man. What Dowding now says in the political arena is suddenly expected to be impartial, non-partisan and impeccably fair.

After 16 years in the Legislature, mainly in opposition, the change takes some getting used to.

Dowding won't be muzzled. He'll tell you his lawyer's sense will help him be objective, fair and impartial but he won't concede that the speaker's role necessarily means he has to stay mum.

Federal election night was perhaps one of the first moments of truth for Dowding.

He found himself at the Burnaby election headquarters of the NDP — "the only public figure there." Within minutes of appearing to show an overseas visitor the Burnaby council chambers, which were being used by the NDP, Dowding had been cornered by a television reporter.

He had the choice of walking away but stayed and attacked the "misinformation" being churned out on the election by public opinion polls.

Within minutes Dowding had drawn the ire of a Vancouver newspaper columnist for being involved in political talk as B.C. house speaker.

Dowding repeated this week in an interview in his office that he was speaking as an individual on a federal matter.

"It was then that I realized I was not a free man," he said.

As Dowding adapts to his new role, muzzled or not, he has been charged with revamping the rules and procedures of the Legislature — a task he admits will have its effect for many years to come.

The end product will give B.C. the most open house in Canada, he hopes.

Two sub-committees involving MLAs from all four political parties are being formed. Dowding sent out letters Tuesday asking eight MLAs to join the two committees but won't release names until the members accept the jobs.

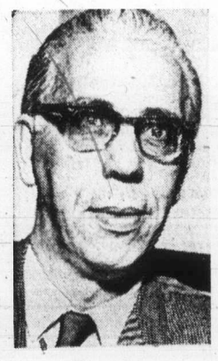

Dowding
. . . reflects

One sub-committee will probe problems involved with radio and TV coverage of Legislature sessions. The other will look at procedure including oral question periods and Hansard.

One of the terms of reference Dowding has set out for the procedure sub-committee is ways to make private members' bills a "meaningful exercise in creativity."

The speaker favors referring "worthwhile" private bills to select committees of the Legislature for study and report, with likely adoption by the government.

He admits that the word "worthwhile" would be in the hands of the government to interpret.

"It's a matter of common sense. No government is going to allow itself to be hamstrung," he said in response to a question on whether the opposition could prolong sittings with countless private members' bills.

In the special October session, about 19 private bills were introduced but all but two were ruled out of order because they involved spending of government money.

There was no debate. Just how long each bill was aired depended on how quickly a government MLA rose on a point of order.

Dowding doesn't see any harm in allowing the public to take notes from the galleries or to snap photos using available light.

He favors an oral question period and first suggested this in the Legislature in 1957 but was ruled out of order by the Social Credit government.

The speaker wants his sub-committee to travel throughout Canada, particularly Alberta, Saskatchewan and Ottawa and the United States, with Olympia, Wash. being high on the list.

Overseas trips are possible and could stretch to England, India, Australia and New Zealand, depending on need, but only one such visit is definite.

In April, Dowding will go to a House of Commons speakers' convention in London. The three-week conference on rules and procedure "works out beautifully for our study and we couldn't have a more apt conference," he said.

Chief goal in the streamlining of the Legislature rules and procedure is finding a way to bring the house to the people.

"We are going to update to the 20th century, some restrictions and practices which have in the past prevented people from knowing more about parliament.

"Present house policies are not designed to keep the public informed," Dowding said.

The report from the sub-committees will be ready for the spring session of the Legislature next year.

In the meantime, Dowding said he is not going to avoid society just because he is speaker in the Legislature.

He explained that he has a duty to his constituents and the party workers who helped him win election.

"I don't want to be deprived of my opinion on other matters of a non-partisan nature. I'll just have to be circumspect."

He quipped that he was practising in the mirror dozens of ways to say "no comment" as some people believed this should be his role.

On partisan political matters maybe Dowding will toe the line. But outside that it's a matter of "stay tuned baby . . ."

Speaker on the job

Preliminary Court Decision Favors WHA

PHILADELPHIA (CP-AP) — The World Hockey Association won a preliminary court battle with the National Hockey League here Wednesday — but the decision left clouded the future of some star players.

The decision, handed down by Judge A. Leon Higginbotham of the United States district court, called for a preliminary injunction preventing the NHL from enforcing its controversial reserve clause.

The clause binds a player to his team for life unless traded, sold or released.

However, the judge said he would not, at this stage, make a finding as to whether the clause "is a clear violation of the Sherman anti-trust act . . ."

"I merely hold now that I desire a fuller record before making judgment on the Sherman Act issue."

The judge said the preliminary injunction would "maintain the status quo" in hockey until a final decision is handed down.

But Ben Hatskin, owner of the Winnipeg Jets of the World Hockey Association, didn't see it that way.

In a statement from Winnipeg where he said he had been in touch with his lawyers in Philadelphia, Hatskin admitted he had only had access to the final page of the judgment but "all I know is that we won the case."

The victory, he said, freed Bobby Hull to play for the Jets.

Hull played for the Jets Wednesday night in Quebec City. See story elsewhere on this page..)

Hull is one of a number of NHL players — including such stars as Gerry Cheevers, John McKenzie and Derek Sanderson of Boston Bruins — who jumped from the NHL to the WHA.

Higginbotham was acting on a suit filed by McKenzie and his new club, Philadelphia Blazers. Bruins had assigned McKenzie's contract to Philadelphia Flyers of the NHL.

McKenzie and the Blazers asked the court to rule that the NHL reserve clause was a violation of anti-trust regulations.

Several suits, including a countersuit filed by the NHL against the WHA, are involved in Wednesday's decision.

The countersuit contends that the WHA conspired to induce players to break their NHL contracts.

Also pending is a suit brought by Chicago Black Hawks against Hull, who left the Hawks for the Jets. This suit was returned to a Chicago court by Judge Higginbotham in a previous ruling.

However, Hull's attorneys were summoned to Philadelphia for Wednesday's ruling.

The judge said he doubted the WHA would ultimately succeed on anti-trust grounds and would have denied a preliminary injunction if his decision rested only on anti-trust considerations.

He said, however, that he had no doubt the WHA needs preliminary injunctive relief.

In Montreal, Clarence Campbell, president of the NHL, said a condition of the injunction is that the WHA must post a $2.5 million bond.

Should the final decision go against the WHA and should the NHL have suffered financial loss in the meantime, the NHL would be reimbursed from the bond.

Campbell, himself a lawyer, said NHL lawyers would take "appropriate action" after full study of the brief, but that this would take considerable time.

Meanwhile, Hull has not been playing and McKenzie has been laid up with a broken arm. Other NHL defectors, however, are in action in the WHA.

They are:

Cleveland Crusaders—Cheevers; Gerry Pinder, California Seals.

New England Whalers—Larry Pleau and Rick Ley, Toronto Maple Leafs; Tom Webster, California; Jim Dorey, New York Rangers; Brad Selwood, Montreal Canadiens.

Ottawa Nationals—Wayne Carleton, California; Guy Trottier, Toronto; Les Binkley, Pittsburgh Penguins.

Philadelphia Blazers—Andre Lacroix, Philadelphia Flyers; McKenzie; Bernie Parent, Toronto.

Quebec Les Nordiques J. C. Tremblay, Montreal.

Houston Aeros—Wayne Rutledge, Detroit Red Wings.

Alberta Oilers—Jim Harrison, Toronto.

Winnipeg Jets—Hull; Bob Woytowich, Pittsburgh; Joe Daley, Detroit; Ernie Wakely, St. Louis Blues.

Chicago Cougars—Rosaire Paiement, Vancouver Canucks.

Minnesota Fighting Saints — Wayne Connelly, Vancouver.

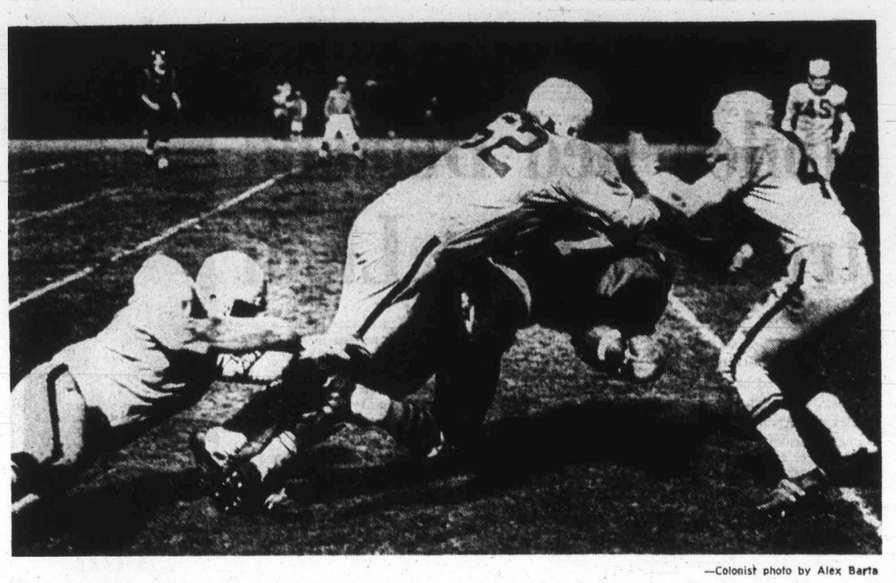

—Colonist photo by Alex Barta

HELPING WRAP UP TITLE for Oak Bay Farmer Construction, Blake Hannah (52) pulls down Kerry Lacroix of Saanich Hornets Wednesday at Royal Athletic Park in the Vancouver Island football final. Lending a hand is Edgil Nelson, left, and Steve McComb, right. Oak Bay won, 22-8.

Farmers Earn Island Title

Oak Bay Farmer Construction's pass defence came up big Wednesday night to lead Farmers to the Lorne Heath Trophy, emblematic of the Vancouver Island juvenile football title.

Farmers, the Vancouver Island Juvenile Football League champions, intercepted three passes and pounced on two fumbles to down Saanich Chew Excavating Hornets, 22-8, at Royal Athletic Park and advance to the B.C. championship.

The two-game, total-point series for the B.C. title against Vancouver Blue Bombers opens at Royal Athletic Park on Sunday, Nov. 19 at 1 p.m. Second game is scheduled for Swangard Stadium on the following Sunday.

Hugh O'Reilly, Doug Branter and Edgil Nelson made second-half interceptions for the winners. Steve McComb also made a big defensive play, knocking down a pass by quarterback Lawrie Garrett intended for Jim McKee with less than two minutes remaining and the score at 15-8.

Oak Bay took over the ball and quarterback Christy Sinclare marched the club 28 yards for the last touchdown, aided by a 15-yard march-off for a face-making infraction. Sinclare, who kept the ball on the ground most of the way, scored two touchdowns while sprint-star Bruce Vye, a Mt. Douglas High School student, raced 109 yards in the first half for Farmers' other major score.

Halfback Kerry Lacroix got the Hornets their only touchdown with a 76-yard ramble on an end sweep in the opening half. On the ensuing kickoff, Doug Archibald fielded the kick and handed it to Vye for the big run.

Hornets outrushed Farmers, 183 yards to 153 yards, and outpassed them, 45-40, but the interceptions plus two fumbles gave Oak Bay the openings needed for victory. Archibald was the top ground-gainer with 127 yards in 24 carries.

Dryden Draws Accolade From Maple Leaf Coach

Ken Dryden got another accolade Wednesday night.

The latest lauding came from John McLellan, coach of the Toronto Maple Leafs, after Montreal Canadiens scored three third-period goals to gain a 5-2 decision over his team.

"We definitely should have had a tie out of it," said McLellan, shaking his head in near disbelief. "We outplayed them and outchecked them in the third period and if it hadn't been for Dryden we would have won."

Dryden turned aside 29 shots, included two on breakaways by Pierre Jarry and Ron Ellis, and didn't miss on 14 third-period shots.

However, Ron Low, rookie Toronto goalkeeper, saved the Leafs in the first period with a series of standout stops which enabled them to start the second period at 1-1.

Pete Mahovlich, seldom prominent in the first two periods, did in the Leafs by scoring twice in the final 20 minutes. His first scoring shot, a whistling 45-footer which hugged the ice, came at 10:27 and he clinched the points by shooting into an empty net.

There were only 39 seconds left, but there was time for Jim Roberts to make it look worse than it really was by scoring his first goal of the season.

Victory kept Canadiens five points ahead of New York Rangers, who jumped out of a tie for second place in the National Hockey League's East Division by knocking off Vancouver Canucks, 5-2.

Unbeaten on home ice in seven games this season, Rangers got two goals from Walt Tkaczuk and a goal and two scoring passes from Brad Park. Still winless on New York ice after more than two seasons in the NHL, Canucks opened and closed out the scoring but weren't too much in between in going down to their fifth loss in their last six games.

While Canadiens, Rangers and Chicago Black Hawks, who clobbered New York Islanders, 6-1, were showing that established clubs still hold the whip hand in the NHL, Los Angeles Kings added a bit more to an unexpected surge.

They had a hard time of it, and wound up with their winning streak snapped. But they got a late goal in Atlanta and tied the Flames, 3-3, to make it a string of nine unbeaten games.

The point, obtained when Mike Corrigan tipped the puck past Phil Myre with 35 seconds remaining, left Kings three points ahead of the Hawks in the West Division.

In other games Wednesday, Pittsburgh Penguins raced off to a 4-0 start in the first 10 minutes and went on to whip Philadelphia Flyers, 5-2, and Minnesota North Stars took California Golden Seals by the same score.

★ ★ ★

EAST DIVISION

	P	W	L	T	F	A	Pts
Montreal	15	10	1	4	60	26	24
N.Y. Rangers	14	9	4	1	54	38	19
Buffalo	13	6	2	5	42	31	17
Detroit	12	7	4	1	43	30	15
Boston	14	6	6	2	58	54	14
Toronto	14	5	7	2	41	45	12
Vancouver	14	4	9	1	39	56	9
N.Y. Islanders	12	2	9	1	29	60	5

WEST DIVISION

	P	W	L	T	F	A	Pts
Los Angeles	15	9	6	1	60	48	19
Chicago	15	7	6	2	50	45	16
Pittsburgh	15	7	7	1	52	51	15
Minnesota	13	6	5	2	39	33	14
Philadelphia	14	6	6	2	41	46	14
Atlanta	15	5	7	3	30	50	13
St. Louis	13	2	6	5	33	42	9
California	13	2	8	3	37	53	7

Next games: Tonight — Detroit at Boston; California at Buffalo; Chicago at Philadelphia.

TORONTO 2, MONTREAL 5

FIRST PERIOD

1. Toronto, Sittler (8) (Kehoe) 11:36.
2. Montreal, Lefley (4) (Lemaire, Cournoyer) 13:38.

Penalties — None.

SECOND PERIOD

3. Montreal, Lemaire (13) 6:25.
4. Toronto, Henderson (4) (Pelyk, Ellis) 10:40.

Penalties — Roberts (M) 1:58; Sittler (T) 13:25.

THIRD PERIOD

5. Montreal, P. Mahovlich (4) (Larose) 10:27.
6. Montreal, P. Mahovlich (5) (F. Mahovlich) 19:12.
7. Montreal, Roberts (1) (Savard, Richard) 19:21.

Penalties — Jarry (T) 6:53 and 10:47.

Stops:

Low (T)	11	10	11	—37.
Dryden (T)	6	9	14	—29.

Attendance: 16,016.

VANCOUVER 2, NY RANGERS 5

FIRST PERIOD

1. Vancouver, Wilkins (1) 14:55.
2. Rangers, Park (6) (Stemkowski, Irvine) 18:32.

Penalties — Wilkins (V) 0:32; MacGregor (R) 5:11; Boddy (V) 12:21.

SECOND PERIOD

3. Rangers, Gilbert (11) (Park, Ratelle) 1:34.
4. Rangers, Tkaczuk (4) (Park) 7:05.
5. Rangers, Rousseau (3) (Stemkowski, Seiling) 9:41.
6. Rangers, Tkaczuk (5) 16:59.

Penalties — None.

THIRD PERIOD

7. Vancouver, Kurtenbach (5) (Schmautz, Tallon) 16:21.

Penalties — Bennett (R) 7:36; Rolfe (R) 16:49.

Stops:

Wilson (V)	9	7	7	—33.
Giacomin (R)	4	6	12	—22.

Attendance: 17,500.

LOS ANGELES 3, ATLANTA 3

FIRST PERIOD

1. Atlanta, Leiter (7) (Stewart, Harris) 3:48.
2. Los Angeles, Venasky (2) (Curtis) 10:32.
3. Atlanta, Gratton (1) (Comeau, McCreary) 19:19.

Penalties—Quinn (A) 7:10; Ketter (A) and Marotte (LA) 8:02; Long (LA) 14:24.

SECOND PERIOD

4. Atlanta, Comeau (2) (Price, Morrison) 7:41.

Penalties—Romanchych (A) 9:32; Hicke (A) 13:38.

THIRD PERIOD

5. Los Angeles, Marotte (3) (Widing) 16:28.
6. Los Angeles, Corrigan (7) Widing, Berry) 19:25.

Penalties—Harper (LA) 10:55.

Stops:

Vachon (LA)	10	6	11	— 26
Myre (A)	8	9	5	— 22

Attendance 9073.

NY ISLANDERS 1, CHICAGO 6

FIRST PERIOD

No scoring.

Penalties — Mikita (C) 8:18; Hudson (I) 14:50.

SECOND PERIOD

1. Islanders, Westfall (5) 4:24.

Penalties — Gagnon (I) 9:23; Mikkelson (I) 11:54.

THIRD PERIOD

2. Chicago, White (4) (Martin, Stapleton) 1:22.
3. Chicago, Maloney (1) (Mikita, Koroll) 1:35
4. Chicago, Maloney (2) (Koroll) 2:36.
5. Chicago, Martin (7) (Hull) 11:47.
6. Chicago, Koroll (8) (Maloney, Mikita) 13:58.
7. Chicago, Maloney (3) (Mikita, White) 17:58.

Penalties — Maki (C) 3:43; Korab (C) 19:09.

Attendance 16,000.

CALIFORNIA 2, MINNESOTA 5

FIRST PERIOD

1. Minnesota, Harvey (3) (Grant, Hextall) 19:09.

Penalty — McElmury (M) 13:49.

SECOND PERIOD

2. Minnesota, Harvey (4) (Hextall, Grant) 7:37.
3. California, McKechnie (7) (Patrick, Johnston) 13:08.

Penalties — Marshall (C) 1:43; Harris (M) 10:02; O'Brien (M) 11:46 Marshall (C) 19:26.

THIRD PERIOD

4. Minnesota, Prentice (2) (Oliver) 6:10.
5. California, McKechnie (8) (Redmond, Johnston) 9:42.
6. Minnesota, Parise (6) 14:40.
7. Minnesota, Burns (2) 18:10.

Penalties — Goldsworthy (M) 9:29; Marshall (M) 11:58.

Stops:

Meloche (C)	11	13	11	—35
Worsley (M)	7	8	4	—19

Attendance 14,843.

PHILADELPHIA 2, PITTSBURGH 5

FIRST PERIOD

1. Pittsburgh, Hextall (6) (Polis, McDonough) 2:05
2. Pittsburgh, Schinkel (8) (Harbaruk) 2:40.
3. Pittsburgh, Apps (6) (MacDonald) 4:19.
4. Pittsburgh, Harbaruk (4) 9:49.

Penalties — Schultz (Pha) (minor, misconduct) 1:12; MacDonald (Pgh) 5:15; Shack (Pgh) 8:07.

SECOND PERIOD

5. Philadelphia, Barber (2) (Bladen, Nolet) 19:58.

Penalties — Lonsberry (Pha) and Burrows (Pgh) 6:26; Van Impe (Pha) 8:46; Pittsburgh (bench minor) 10:41; Shack (Pgh) 16:28; Burrows (Pgh) 19:18.

THIRD PERIOD

6. Philadelphia, Barber (3) (Hillman, Pelvin) 6:31.
7. Pittsburgh, Shack (5) (Hextall, Polis) 16:55.

Penalties — Philadelphia (bench minor) 7:13; Rupp (Pgh) 9:02; Polvin (Pha) 9:37.

Stops:

Favell (Pha)	11	12	13	—36
Rutherford (Pgh)	12	12	7	—31

Attendance 7449.

Captain's Sharp Eyes Help Cougars Top Jets

By STAN COOPER

Winnipeg Jets are bound to be happy that they have played their two scheduled games in Victoria this season.

Jets, who were 8-4 losers here Saturday, dropped a 9-4 Western Canada Hockey League decision to the Cougars at Memorial Arena on Wednesday night before 1183 fans.

And it was a former Winnipeg player who was responsible for a third-period rally that had Cougars score the final five goals in a seven-minute stretch.

Cougar-captain Dale Cook, obtained from Jets in the off-season, had spotted former teammate Brian Dick using what he believed to be an illegally curved stick.

Victoria coach Mitch Pechet waited until 15:19 of the final period before lodging a protest with the officials.

The stick was measured and the curvature was found to be almost one inch at its widest point, nearly twice the allowable amount.

Dick was assessed a penalty and Cougars, who had taken a 5-4 lead less than three minutes earlier, put game out of reach with a power-play goal at 16:51.

The decision, which was not argued loudly by Jet coach Gerry Brisson, took the starch out of the Winnipeg attack and Cougars scored three goals in the next three minutes to cap their second straight victory.

After flashy rookie Dave Faulkner scored his third goal of the game, with 91 seconds remaining, the Jet coach ordered the players on his bench to the dressing room and finished the period with only six players.

Brisson, taking out his frustration by walking up and down on the empty bench, was further jolted when Cook scored the final goal, with only eight seconds to play.

The action in the final few minutes overshadowed the play of the opening periods, when Cougars built leads of 2-1 and 3-2.

Cougars took a two-goal lead early in the third period before Jets tied the game with goals 81 seconds apart.

With ex-Cougar Reg Malinoski serving a penalty, rookie defenceman Rick Williams scored his first WCHL goal to give Victoria the 5-4 edge, setting the stage for the illegal stick challenge.

Frank Hyndman, who also set up five other goals, Don Dziadyk, Don Williams and Brad Richardson were the other Cougar marksmen.

Derek Tallon, Dick, Randy Knight and Gary Doerksen scored for Jets who dropped three of four games played in B.C. during the last five days.

Cougars put their winning streaks, longest of their young season, on the line tonight in New Westminster against the Bruins.

Bruins make their first appearance of the season here Saturday night for an 8:30 game.

★ ★ ★

FIRST PERIOD

1. Victoria, Richardson (5) (Hyndman, Cook) 5:31.
2. Winnipeg, Tallon (Knight, Marin) 8:28.
3. Victoria, Hyndman (6) (Cook, R. Williams) 10:41.

Penalties — None.

SECOND PERIOD

4. Victoria, Faulkner (8) 5:19.
5. Winnipeg, Knight (Elliott) 15:05.

Penalties — Cchicoyne (W) 6:00; Turnbull (W) 8:48; Girardin (W) 19:58.

THIRD PERIOD

6. Victoria, D. Williams (3) (Kitchins, Hyndman) 4:36.
7. Winnipeg, Dick (Chicoyne, Wagner) 9:45.
8. Winnipeg, Doerksen (Malinoski, Elliott) 11:06.
9. Victoria, R. Williams (1), (Faulkner, Hyndman) 13:29.
10. Victoria, Faulkner (9) (Lemon, Ewasiuk) 16:51.
11. Victoria, Dziadyk (3) (Kitchins, Faulkner) 17:58
12. Victoria, Faulkner (10) 18:29.
13. Victoria, Cook (10) (D. Williams, Hyndman) 19:52.

Penalties: Malinoski (W) 13:08, Dick (W) 15:19.

Stops by:

Turnbull (W)	14	7	8	—29
Clegg (V)	13	11	10	—34

Attendance: 1163.

WESTERN DIVISION

	P	W	L	T	F	A	Pts
Edmonton	12	8	4	0	54	35	16
New West.	15	6	6	3	41	38	15
Medicine Hat	16	7	8	1	81	71	15
Calgary	12	6	4	2	44	38	14
Vancouver	12	5	6	1	43	65	11
VICTORIA	11	4	7	0	50	50	8

EASTERN DIVISION

	P	W	L	T	F	A	Pts
Swift Current	14	7	4	3	62	55	17
Saskatoon	11	7	2	2	52	28	16
Brandon	12	7	3	2	65	43	16
Flin Flon	12	6	4	2	56	52	14
Winnipeg	15	3	8	4	70	89	10
Regina	14	1	11	2	41	75	4

Next games: Tonight — VICTORIA at New Westminster; Winnipeg at Medicine Hat; Edmonton at Brandon.

Nordiques Dampen Hull's WHA Debut

EASTERN DIVISION

	P	W	L	T	F	A	Pts
Cleveland	12	8	3	1	50	33	17
Quebec	13	8	4	1	47	37	17
N. England	12	8	4	0	52	37	16
New York	15	7	8	0	62	55	14
Ottawa	11	6	4	1	51	48	13
Philadelphia	13	2	11	0	37	67	4

WESTERN DIVISION

	P	W	L	T	F	A	Pts
Los Angeles	13	8	4	1	45	33	17
Alberta	14	7	6	1	44	49	15
Winnipeg	15	7	7	1	49	52	15
Houston	13	6	7	0	38	43	12
Minnesota	11	4	6	1	27	36	9
Chicago	12	2	9	1	27	39	5

Bobby Hull drew an enthusiastic ovation Wednesday from a crowd of 10,126 in Quebec City but he failed to impress Les Nordiques.

Playing his first game for Winnipeg Jets since joining the World Hockey Association club from Chicago Black Hawks of the National Hockey League, the Golden Jet picked up an assist but it was Nordiques who collected a 3-2 victory.

Hull drew an assist on Danny Johnson's goal with only five seconds left. Hull, who is also the Jets' coach, played sparingly and didn't show the form which made him a star in the NHL until the third period. He played mainly on the power play in the first two periods. Hull got some of the NHL treatment from Nordiques, getting special attention each time he stepped on the ice.

Victory lifted Quebec into a first-place tie with idle Cleveland Crusaders in the Eastern Division, one point ahead of New England Whalers.

Los Angeles Sharks snapped a three-way tie for top spot in the Western Division with Jets and Alberta Oilers by edging New York Raiders, 2-1, in Los Angeles.

QUEBEC (3) — Pierre Roy, Jean Payette, Yves Bergeron; WINNIPEG (2) — Dunc Rousseau, Danny Johnson.

LOS ANGELES (2) — Mike Byers, Jarda Trupicka; NEW YORK (1) — Norm Ferguson.

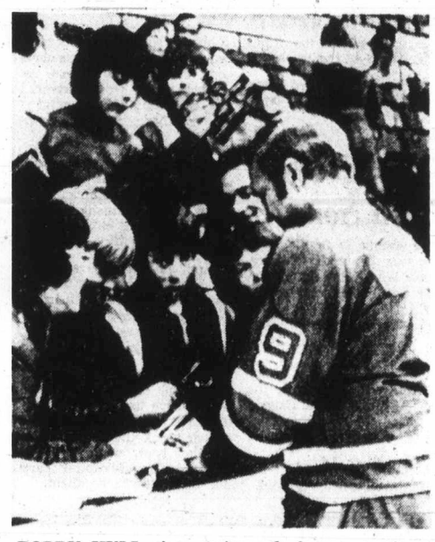

BOBBY HULL signs autograph for young Quebec City fans prior to his first game with Winnipeg Jets of the WHA. Hull drew an assist but the Jets bowed, 3-2, to Quebec Nordiques.

Thomas Placed On Reserve List

SAN DIEGO (AP) — Running back Duane Thomas was placed on the reserve list by San Diego Chargers Wednesday, making him ineligible to play for the rest of the National Football League season.

The announcement came after Thomas failed to show up for practice, the Chargers said. "Duane is not prepared to play this season," said coach Harland Svare in a statement.

"Obviously he's got some problems that won't permit him to play now. I hope he will be able to play for us next season."

Thomas, 25, came to the Chargers in a trade this season after a stormy 1971 season with Dallas Cowboys, his second in the NFL. His contractual disagreement with Dallas apparently carried over to San Diego, although Svare has said he thinks the problem is personal, not financial.

Thomas was activated for the first time this year before last Sunday's game with Dallas, but did not play.

Thomas attended the Charger's practice Tuesday and also showed up for a team meeting.

Talbot Takes Over Staggering Blues

ST. LOUIS (AP) — St. Louis Blues of the National Hockey League have fired coach Al Arbour and replaced him with Jean-Guy Talbot, 39, the former coach of the team's Denver Spurs farm club.

General-manager Sid Abel said Wednesday: "When Al was hired he told us it was his feeling that anytime he felt he could not get the most out of the club he would not stand in the way of changes that would help the Blues," Abel said.

The Blues have won only two of 13 games and have a 1-7 record at home.

Abel said Arbour has been offered a job as team scout.

It will be Talbot's first opportunity as an NHL coach. He is a former Blues player and played on seven Stanley Cup teams with Montreal Canadiens. He is to take over the team immediately, Abel said.

Broncos Edge Oil Kings

SWIFT CURRENT (CP) — Swift Current Broncos scored two goals 39 seconds apart in the third period Wednesday night to nip Edmonton Oil Kings, 3-2, in Western Canada Hockey League action.

Dave Williams opened the scoring for the winners and fired the 3-1 goal just after Terry McDougall had broken a 1-1 tie. John Rogers, in the first period, and Wayne Perkins, less than five minutes from time, scored for the Kings.

Hockey Scores

AHL

Springfield 4, Tidewater 4.
Richmond 6, Baltimore 2.
Providence 5, New Haven 1.
Hershey 4, Cincinnati 2.

B.C. JUNIOR

Vancouver 4, Bellingham 1.

INTERNATIONAL HOCKEY

West Germany 4, Kingston 3.

VICTORIA INTERMEDIATE HOCKEY LEAGUE
TONIGHT, 8:30
George Pearkes Arena
STOCKERS
vs.
JAMES BAY A.A.
Adults $1.00, Students 75c
Accompanied Children
Under 14 FREE

WRESTLING ARENA
Thurs., Nov. 9, 8:00 p.m.
WORLD'S CHAMPIONSHIP
DORY FUNK
(Champion)
vs.
BULLDOG BROWN
(Challenger)
4-MAN TAG TEAM
KINISKI & GLENN vs. JACOBS & HIGUCHI
RAMSTAD vs. MORROW
Gagne vs. Foley
Singh vs. Baron
Tickets and Reservations at
ARENA BOX OFFICE: 334-1322
$7.00, $2.50, $3.00. Under 12 $1.50 Rush

CANADIAN RUGBY
PROVINCIAL CHAMPIONSHIP
Saturday, Nov. 11th, 2:30 p.m.
ALBERTA vs. ONTARIO
Preliminary Game 1:00 p.m.
CRIMSON TIDE vs. PRESIDENT'S TEAM
ROYAL ATHLETIC PARK
Adults $2.50 O.A.P. $1.00
Students $1.00 Assoc. Members $1.25

Minor Show A

By STAN COOPER

The sight of youngsters hustling to early-morning hockey practices has become a permanent part of the Canadian sports scene.

But this devotion to the sport is becoming increasingly difficult in areas where hockey must be played on artificial ice.

The almost meteoric rise of minor hockey leagues, especially in British Columbia, has strained most facilities to the saturation point.

It seems that no sooner has a new arena opened than the "Sorry, full up" signs are on the doors.

This fact is evident in the Greater Victoria area, where about 2600 youths play hockey in four public rinks and one private ice surface.

Last season, the B.C. Amateur Hockey Association registered 2136 players in this area, which included minor associations in Victoria, Saanich, Esquimalt and at the Victoria Racquet Club.

This season's figures have not been completed but it's estimated that 2660 boys will be registered, an increase of nearly 25 per cent.

That increase compares to the provincial estimate of about 20 per cent, one of the highest in Canada.

The addition this year of the Juan de Fuca Arena and association has contributed to the boost in registrations.

However, the new association has failed to relieve the pressure on the other three publicly-owned rinks, where there are no vacancies and extensive waiting lists.

"We could easily have registered 300 more boys," Juan de Fuca president Rudy Adamek said, "but we limited the number to 628 to give each player adequate ice time."

A capsule summary of the Victoria area rinks and registration requirements follows:

Victoria

Capacity registration has become an annual condition for the Victoria Minor Association, where 634 boys participate on 37 teams at Memorial Arena. About 20 per cent of the registrations come from Oak Bay, where there is no ice surface.

There is a waiting list this season for bantam-age players and no boy under seven years of age is registered. The Victoria association will only register a seven-year-old if the youngster has a brother or brothers already in the program. Otherwise, it's eight years for starting players.

Total ice time is 28 hours weekly, mainly on Saturdays and Sundays, and early-morning practices (5:30-7:30) are scheduled in all divisions.

Esquimalt

About 450 boys participate in the Esquimalt minor hockey program, which is composed of 28 teams playing at the Esquimalt Sports Centre. As in all associations, the "Pup" or youngest division has the majority of teams and players.

In Esquimalt, the minimum age for the registering is eight years, highest in the area.

The association has 32½ hours of ice time weekly and a good proportion of that total is in evening hours. No games are scheduled for mornings but all teams have practices during the early hours.

The Original Knight
SOLUNAR TABLES
When To Fish Or Hunt

According to the Solunar Tables calculated for this area, the best times for hunting and fishing today and tomorrow will be as follows (Times shown are Pacific Standard Time):

TODAY

A.M.		P.M.	
Minor	Major	Minor	Major
6:40	12:55	7:05	1:20

TOMORROW

7:35	1:50	8:00	2:15

Major solunar periods, lasting 1½ to 2 hours, dark type.
Minor periods, shorter in duration, light type.

GILSON'S MEATS LTD.
MAYFAIR SHOPPING CENTRE
385-4742
THURS. AND FRI. WI
RED BRAND
PRIME RIB RO
PRIME RIB STE
CROSS RIB RO
CHUCK STEAK
ROUND BONE
BONELESS POT
SAUSAGE PAT
Shoulder Lamb
RED BRA
SIDES ...lb. 75¢
FREEZER
GROUND BEEF .....10 lbs. 7.30
BEEF SAUSAGE ..10 lbs. 3.90
Bookings on FALL FREEZE
to ensure low prices.

Minor Hockey Registrations Show Another Big Increase

By STAN COOPER

The sight of youngsters hustling to early-morning hockey practices has become a permanent part of the Canadian sports scene.

But this devotion to the sport is becoming increasingly difficult in areas where hockey must be played on artificial ice.

The almost meteoric rise of minor hockey leagues, especially in British Columbia, has strained most facilities to the saturation point.

It seems that no sooner has a new arena opened than the "Sorry, full up" signs are on the doors.

This fact is evident in the Greater Victoria area, where about 2600 youths play hockey in four public rinks and one private ice surface.

Last season, the B.C. Amateur Hockey Association registered 2136 players in this area, which included minor associations in Victoria, Saanich, Esquimalt and at the Victoria Racquet Club.

This season's figures have not been completed but it's estimated that 2660 boys will be registered, an increase of nearly 25 per cent.

That increase compares to the provincial estimate of about 20 per cent, one of the highest in Canada.

The addition this year of the Juan de Fuca Arena and association has contributed to the boost in registrations.

However, the new association has failed to relieve the pressure on the other three publicly-owned rinks, where there are no vacancies and extensive waiting lists.

"We could easily have registered 300 more boys," Juan de Fuca president Rudy Adamek said, "but we limited the number to 628 to give each player adequate ice time."

A capsule summary of the Victoria area rinks and registration requirements follows:

Registration Totals

ASSOCIATION	1971-72	1972-73
Esquimalt	526	450
Juan de Fuca	—	628
Racquet Club	229	250
Saanich	747	700
Victoria	634	634
	2136	2662

Victoria

Capacity registration has become an annual condition for the Victoria Minor Association, where 634 boys participate on 37 teams at Memorial Arena. About 20 per cent of the registrations come from Oak Bay, where there is no ice surface.

There is a waiting list this season for bantam-age players and no boy under seven years of age is registered. The Victoria association will only register a seven-year-old if the youngster has a brother or brothers already in the program. Otherwise, it's eight years for starting players.

Total ice time is 28 hours weekly, mainly on Saturdays and Sundays, and early-morning practices (5:30-7:30) are scheduled in all divisions.

Esquimalt

About 450 boys participate in the Esquimalt minor hockey program, which is composed of 28 teams playing at the Esquimalt Sports Centre. As in all associations, the "Pup" or youngest division has the majority of teams and players.

In Esquimalt, the minimum age for the registering is eight years, highest in the area.

The association has 32½ hours of ice time weekly and a good proportion of that total is in evening hours. No games are scheduled for mornings but all teams have practices during the early hours.

Esquimalt lost about 80 players when Juan de Fuca Arena opened but still is at near capacity.

Racquet Club

Registrations at the Racquet Club, a privately-owned facility, are linked directly to membership. This season, about 250 boys are competing on 17 teams and total ice time varies between 35-40 hours weekly. This represents an increase in registration of about 20 players over last season.

Youngest players signed up are seven years old and games are scheduled in the evening hours during the week and all day Saturday.

In addition, some younger players play in mini-leagues and there are times set aside for father-and-son games.

There is considerable room for expansion at all age levels but a family membership in the club must first be obtained.

Saanich

Perhaps the most-crowded of the five associations, Saanich has 700 players on 44 teams operating in Pearkes Arena, the only public ice surface in the large municipality.

There is a large waiting list in the younger divisions and the older age categories are all full.

Pups are registered at seven years of age but the majority of new players are either eight or nine before they begin in the program.

The Saanich Association, which lost a few players to Juan de Fuca, has 36 hours of ice time, concentrated on weekends and late afternoons. All teams practice during the week between 5:30-7:30 a.m.

Preliminary talks have been held with a Burnaby firm which has expressed interest in building a private complex which may include two or more National Hockey League-sized rinks under one roof.

The issue of another ice rink for Saanich has become a factor in the December civic election campaigns although a referendum on the matter is not expected before next year.

Juan de Fuca

Registrations have already surpassed estimates at the new Juan de Fuca Arena. An initial target of 600 boys was quickly met and now 628 boys on 40 teams divide 31 hours of ice time.

The Juan de Fuca Association registers boys at six years, lowest in the area, and also has a non-registered group of about 80 pre-schoolers learning hockey skills, two hours per week.

Practices are held between 6 and 8 a.m. daily and games are concentrated on the weekends and evenings.

The starting age for minor hockey players appears to be the key to the question of overcrowding.

Different philosophies on the optimum age were expressed by two of the association presidents.

Terry Connor of Esquimalt based his association's reasoning on a recent national survey of athletics, which showed that a youngster stays with a sport for an average of seven years.

"By starting boys at eight," Connors said, "we feel we have a better chance at keeping him until he is 15 or 16, the age when other influences are strongest. If the hockey program can help keep these teenagers out of trouble, then we think it's doing a good job."

At Juan de Fuca, Adamek takes another view.

"If a boy is old enough to go to school, he's old enough to learn to play hockey. And, equally important, he's old enough to start learning about teamwork, sportsmanship and the other character-building parts of the game."

All association presidents agree that there is a sharp drop-off in registrations after the midget-age (15-16) division.

Reasons for this switch are not easily determined although increased education requirements, cars, part-time jobs and, not surprisingly, girls, all play a part.

The newly-formed South Island Jr. "B" League has managed to hold on to a number of 16 to 18-year-olds and indications are that spectator interest in the league is fairly good.

Each Victoria association has an entry and Lake Cowichan and Fuller Lake complete the seven-team league.

Average attendance at Memorial Arena has been about 100 while Juan de Fuca draws about 300 for it's popular Tuesday night doubleheader.

This is the only minor hockey league which charges admission and teams have been taking in enough money to pay for ice time and put in a few dollars in the travel fund.

The South Island League operates under a partial working agreement with Victoria Cougars of the Western Canada Hockey League.

Cougars, who have a Tier Two or Junior "A" club in Nanaimo, can take a player from the South Island League and either use the youth in a WCHL game or send him to Nanaimo for further seasoning.

A number of Victoria youngsters are in Nanaimo playing for the B.C. Junior Hockey League Clippers and there are two Cougars, Al McLaren and Danny Rogers, who have gone directly to the Western Canada League from the minor system.

All presidents agreed that at least one more ice surface is an absolute necessity for the area.

Victoria's Charlie Leonard said his group could use "another 10 hours a week easily" and not increase the total registration.

"We have the pups playing on a half-sheet of ice now and we're still crowded. If there was another rink in Victoria, we could begin to do away with the waiting lists."

Lloyd Ferguson in Saanich is advocating "another ice surface, not another monument" for his area.

"We have fine facilities at Pearkes Arena and playoffs and big games will still be held there," Ferguson said. "What we need is a covered ice rink, similar to those on the Prairies, with an ice plant, dressing rooms and one or two rows of seats. That's what we feel is needed here, not another costly arena."

—Ellis Shipman photo

TYPIFYING THE DEMANDS on ice time in Victoria area rinks is this scene at the new Juan de Fuca Arena during recent official opening ceremonies of the Juan de Fuca Association.

Several Centres Want '76 Games

By THE CANADIAN PRESS

Vancouver is among several centres standing ready to bid for the 1976 Winter Olympics after Colorado voted Tuesday to stop state funds that would have helped Denver stage the games.

While the United States Olympic Committee (USOC) held some hope that the Denver games could still be rescued by federal funds, the Denver organizers announced they were quitting.

And in Dublin, Lord Killanin, president of the International Olympic Committee (IOC), said the whole future of the Winter Olympics could be in question if Denver is unable to fulfil its commitment.

"I am sure there will be some people in the IOC who will favor winding up the Winter Olympics altogether if Denver pulls out," said Killanin, who had just returned home after touring the 1976 Summer Games site in Montreal.

"Ex-president Avery Brundage has been advocating the end of the Winter Games for some time past."

In Vancouver, Mayor Tom Campbell said the Vancouver-Garibaldi Olympic Committee will go after the Games if bids are reopened.

"When we originally made a bid for it, we felt we had the best site available in Canada," said Campbell. "We'll be a little rushed for 1976 now, but we can do it."

Vancouver was not the only possible takeover contender, as Oslo, Norway; St. Moritz, Switzerland; Insbruck, Austria and Grenoble, France, spoke up.

"In the face of what would appear to be an overwhelming vote, it would just not be proper for us to try to stage the Games," said Carl DeTemple, president of the Denver Olympic Organizing Committee said, "even if the money were available."

DeTemple said the committee would probably consider a formal resolution today to withdraw its efforts to stage the Games and to vote the committee out of existence.

Lake Placid, N.Y., site of the 1932 Olympics, had asked to be considered as an alternate to Denver, but DeTemple said such a choice "is probably not too realistic."

"The U.S. is probably out of the running."

The IOC announced in Lausanne, Switzerland, that Killanin would meet Monday with his three vice-presidents to consider the Winter Games situation. The vice-presidents are Count Jean de Beaumont of France, Herman van Karnebeek of the Netherlands and Willy Daume of West Germany.

Sport Today

BASKETBALL

9:30 — Victoria Senior "B" Men's League, London Boxing Club vs. Hotel Douglas, S.J. Willis Junior High School.

CURLING

1 p.m. — Invitational men's bonspiel, (other draws at 3:30 p.m., 6:45 p.m. and 9:15 p.m.), Playland Curling Club.

HOCKEY

8:30 p.m. — Victoria Intermediate League, Stockers North Americans vs. James Bay Athletic Association, George Pearkes Arena.

SIMPSONS Sears

Shop Tonight 'til 9 p.m.

PLANT NOW!

Your Choice 2.98 Ea.

Fall is nature's planting time for fruit trees! Choose from Simpsons-Sears great selection of healthy 2-year-old trees. Trees that will produce fruit that you can enjoy for years to come.

Plum ..... Ea. 2.98 Apple ..... Ea. 2.98
Cherry ..... Ea. 2.98 Pear ..... Ea. 2.98
Peach ..... Ea. 2.98

Personal Shopping: Garden Shop (71). Phone Enquiries: 388-9111

Simpsons-Sears Hillside: 3190 Shelbourne St.
(11-34)

SIMPSONS Sears

Shop Tonight 'til 9

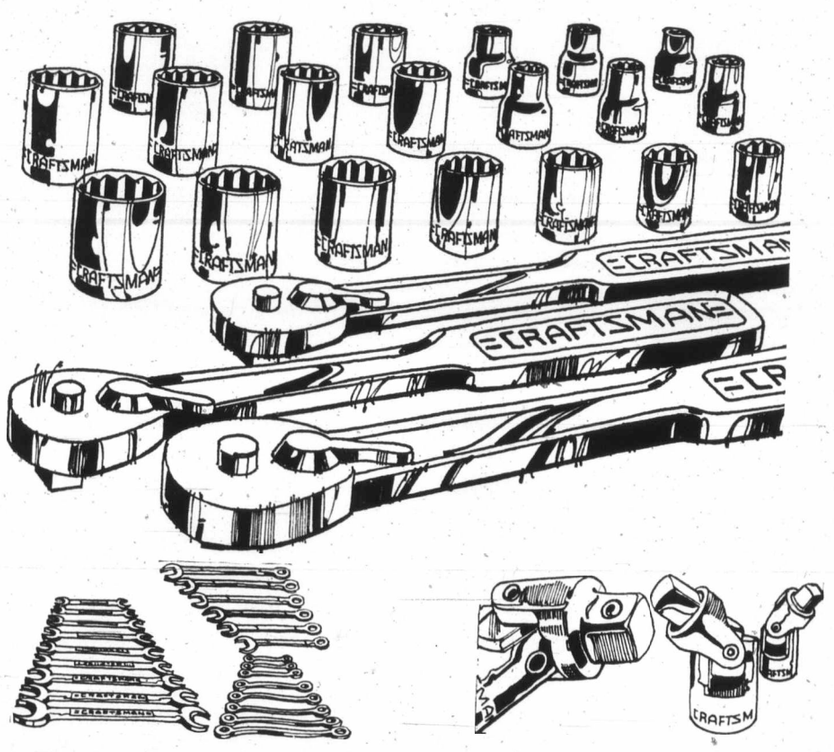

Craftsman Quality Tools Backed By Free Replacement Guarantee!

Sale Prices! Your Choice of Craftsman Ratchet Wrenches

4.97 to 8.97

Advertised prices in effect 'til 9 p.m. Friday, Nov. 10th. While Quantities Last.

Teleshop 386-3161

Simpsons-Sears, Hardware (3)

"Dependability" should be Craftsman's middle name, especially when it comes to quick-release ratchet wrenches. They're made of "Super-Tuff" drop-forged alloy steel, and they're guaranteed for life.

a—Craftsman ¼" Drive ratchet Wrench. 5½" long. Lifetime guarantee. Sale Price ea. 4.97

b—Craftsman ⅜" Drive Ratchet Wrench. 6¾" long. Lifetime guarantee. Sale Price ea. 6.97

c—Craftsman ½" Drive Ratchet Wrench. 10¼" long. Lifetime guarantee. Sale Price ea. 8.97

d—Craftsman ¼" Drive Sockets. Lifetime guarantee. 3/16 - ½" assorted 6 and 12 pt. Sale Price ea. 47¢

e—Craftsman ⅜" Drive Sockets. Lifetime guarantee. ⅜ - 13/16" assorted 6 and 12 pt. Sale Price ea. 77¢

f—Craftsman ½" Drive Sockets. Lifetime guarantee. 7/16-¼" 12 pt. only. Sale Price ea. 97¢

Quality Wrenches and Universal Joints

g—Craftsman Wrenches. Tough, drop-forged Includes combination ¼-⅝", open end ⅜-⅞", long box ⅜ - ¾" with high-polished chrome plating. ea. 1.07

h—Universal Joints. Craftsman square drive universal joints swing 90°, ¼", ⅜" and ½" drive. ea. 2.97

Simpsons-Sears Hillside: 3190 Shelbourne Street. Lots of Free Parking . . . No Tickets, No Time Limit.
(11-30)

GILSON'S MEATS LTD.

MAYFAIR SHOPPING CENTRE 385-4742

THURS. AND FRI. WHILE SUPPLIES LAST

RED BRAND BEEF SALE

PRIME RIB ROAST ..... lb. 99¢
PRIME RIB STEAK ..... lb. 1.19
CROSS RIB ROAST ..... lb. 99¢
CHUCK STEAK ..... lb. 89¢
ROUND BONE ROAST ..... lb. 69¢
BONELESS POT ROAST ..... lb. 99¢
SAUSAGE PATTIES ..... 3 lbs. 99¢
Shoulder Lamb Chops ..... lb. 69¢

RED BRAND BEEF
SIDES ..... lb. 75¢ HINDS ..... lb. 85¢

FREEZER SPECIALS

GROUND BEEF ..... 10 lbs. 7.30
BEEF SAUSAGE ..... 10 lbs. 3.90
CHICKEN LEGS ..... 10 lbs. 6.50
CHICKEN BREAST ..... 10 lbs. 6.50

Bookings on FALL FREEZER ORDERS being taken now to ensure low prices.

Sore-Ribbed Passers in Spotlight

REGINA (CP) — Two veteran quarterbacks who know the disappointment of rejection and who have risen to glory in spite of it, will hold the spotlight Sunday when Saskatchewan Roughriders tackle Edmonton Eskimos in the Western Football Conference sudden-death semi-final.

Attention is on Ron Lancaster, an Ottawa Rough Rider reject who started a Dynasty in Saskatchewan, and Tom Wilkinson, a well-travelled quarterback who has brought success to Edmonton in a big way.

They meet Sunday in Edmonton, a conflagration of two almost twin-styled quarterbacks whose performance likely will spell victory or defeat for either side.

"The way he's played this year . . . I'd have to say Wilkinson is right up there with Don Jonas and Lancaster," says Rider headcoach Dave Skrien.

"The key to the whole Edmonton offence; he makes that big play for you," replied Dick Monroe of Calgary Stampeders in an interview from Calgary.

High praise for Wilkinson who, like Lancaster, has a rib injury going into the all-important game to decide an opponent for Winnipeg Blue Bombers the following Sunday in the western final.

But what of Lancaster?

"Over the years, he's proven he's one of the best quarterbacks," said Monroe.

"His biggest asset is that he studies everything about football. He's a student of the game. He used to scramble around a lot. He can still do it but now he stays in the pocket more . . . drops back more. But if anybody can pick your defence apart, it's Lancaster."

Monroe said Wilkinson is at his best when he "ad libs" and is dangerous when he steps out of the pocket.

"That's the key, keeping Wilkinson inside. If Saskatchewan can make him drop back, Edmonton is in trouble."

Lancaster, who holds almost every passing record in the book, came to Saskatchewan in 1963 after being turned loose by Ottawa. He was ready to quit the Riders after disputes with the then Rider coach Bob Shaw. But he stuck it out.

Wilkinson, on the other hand, bounced around the Continental League, was cut by Toronto Argonauts and British Columbia Lions before getting his chance in Edmonton when starter Bruce Lemmerman suffered a shoulder separation.

"Wilkinson just got a break," Skrien says. "All of a sudden he got a break. He had the experience behind him and in Edmonton he has a lot of good people around him."

Wilkinson credits his success to his teammates.

"I haven't changed any as a quarterback," he said. "It's just that I have a line that's doing a helluva job blocking, backs who are carrying the ball and receivers who are catching it."

Vikings Short a Playbook

BLOOMINGTON, Minn. (AP) — Minnesota Vikings started practice Tuesday minus one defensive playbook, which they believe is in the National Football League camp of Detroit Lions.

"I'm sure they've got our playbook," coach Bud Grant said without concern — as the Vikings began preparing for Sunday's game in Minnesota against the Lions.

Defensive back Al Randolph was signed by the Vikings and placed on the taxi squad last week. When Randolph asked if he was going to be activated for last Sunday's game against New Orleans, Grant could not give him that assurance.

Randolph left Minnesota and turned up in a Detroit uniform Sunday against the Bears.

Minnesota general manager Jim Finks called the departure "and odd turn of events."

"We had no forewarning. Detroit never notified us. Randolph never told us, and he never turned in his playbook."

Uplands' Ladies Select Captain

Thelma Perks was elected captain of the ladies division at a recent annual meeting at Uplands Golf Club.

Kay Tribe was chosen vice-captain, Mrs. Muriel Ellingson secretary and Betty Stephenson treasurer. Committee members elected were Mary Higgins, Doreen Gage, Madge Bett, Marion Edmison, Margaret Riddell, Dorothy Sutton and Betty Alexander.

Judge Fines Commissioner

VANCOUVER (CP) — Harry Woolley, commissioner of the British Columbia Senior B Lacrosse League, was fined $25 for assaulting a timekeeper during a game in Vancouver Aug. 3. Judge J. D. Layton said fights at sporting events are becoming too common and must be discouraged.

RENT A MAYTAG PORTABLE Dishwasher

Come in NOW! ...for pennies a day you can enjoy freedom from dishwasher chores.

Maytag Dishwashers have
- GIANT CAPACITY
- QUIET OPERATION
- 3 LEVEL WASHING ACTION
- MICRO-MESH® FILTER

C. TAYLER
Home Appliances Ltd.
707 JOHNSON ST.
383-3281 — 383-2324

- EASY TERMS
- BANK FINANCING

ON SALE: NOV. 8th TO 11th—WHILE QUANTITIES LAST

Kmart®
A Division of the S.S. KRESGE COMPANY Limited

BIG BUY

PRE-CHRISTMAS DISCOUNTS

PILLOW CASES
K mart PRICE 99¢ PR.
Multi-stripes in 100% cotton! Match the sheets below.

PAINT KIT
K mart PRICE 97¢ KIT
7½" size! Choose from a lambswool or mohair roller! Tray included.

NO DOWN PAYMENT & NO PAYMENTS UNTIL JAN. '73
Regular Service Charges Will Be Applied Monthly

MULTI-STRIPE SHEETS
Big, big values now on bedding at K mart! Buy for yourself or these make ideal gifts. Quality 100% Cotton in multi-stripes that will look good on your bed too!

TWIN SHEETS
Flat 70"x100" Or Fitted 39"x76"
K mart PRICE 2.33 EACH

DOUBLE SHEETS
Flat 80"x100" Or Fitted 54"x76"
K mart PRICE 2.66 EACH

SUPER KEM TONE PAINT
Thinking of redecorating? Visit K mart and see our low, low prices on the famous brand name of Lowe Bros. paints! Choose from these flat or base paints to suit your particular needs.
- Flat Ceiling White
- Pure White
- White Base
- Gold Base
- Yellow Low Base

K mart PRICE 2.47 QUART
K mart PRICE 7.97 GALLON

AT Kmart WE SELL ONLY FIRST QUALITY MERCHANDISE

Misses' WASHABLE PULLOVERS
100% acrylic barfus long sleevers have back zippers and come in 3 patterns. S-M-L.
K mart PRICE 2.87 EACH

All Nude PANTY HOSE
With sheer seamless briefs & stockings & nude heels! Beige or Spice. Fit 90-150 lbs.
K mart PRICE 3 FOR 93¢

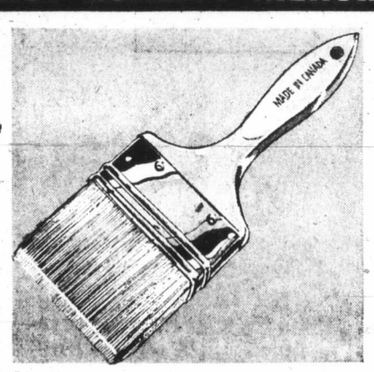

Jet Nylon PAINT BRUSHES
1½" size Our regular price 1.17 Ea.
2" size Our regular price 1.44 Ea.
2½" size Our regular price 1.94 Ea.
K mart SPECIALS 99¢ EA. 1.22 EA. 1.77 EA.

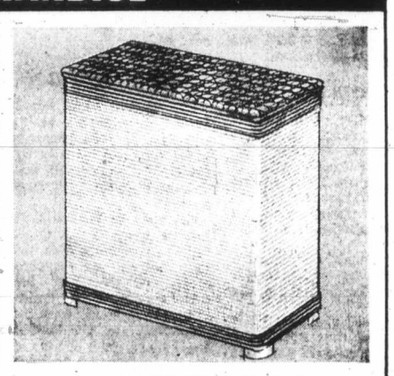

Sturdy METAL HAMPERS
The padded foam lid is in embossed textured vinyl! Back is perforated for ventilation. Color choice.
K mart PRICE 7.99 EACH

Men's LONG SLEEVE SHIRTS
Our regular price 7.87 Ea.
K mart SPECIAL 5.66 EACH
Savings on ribbed banlon shirts for the man that loves comfort! The necks are mock turtle style with a zipper placket front! Blue, Brown, Sandlewood, Rust. S-M-L-XL.

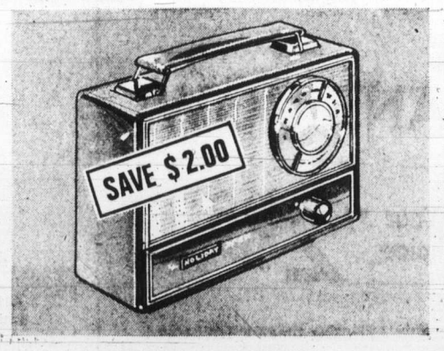

AC/DC TRANSISTOR RADIO
It's a dandy radio at a dandy price! Solid State! High sensitivity! Complete with batteries and leather-like stitched case.
Our Reg. Price 11.88
K mart SPECIAL 10.88

MEN'S HOUSESLIPPERS
K mart PRICE 4.12 PR.
Molded leather uppers, pile lined, leather soles and rubber heels are details. Tan and wine. Sizes 6-12.

MEN'S TOE RUBBERS
K mart PRICE 1.34 PR.
Stretchy styles are lightweight and feature non-slip soles. Black. Sizes S-M-L-XL.

Kmart
UNIVERSITY HEIGHTS SHOPPING CENTRE
3986 SHELBOURNE ST., (SAANICH) VICTORIA, B.C.
OPEN 10 a.m. to 10 p.m. Mon. to Fri. 9 a.m. to 10 p.m. Saturday

Canadian Final

Former Viking On Alberta XV

Victoria fans don't have a local team to cheer on in Saturday's Canadian rugby final but they do have Dave Slater.

Slater, a talented scrum half who played formerly with University of Victoria Vikings and then Castaways Club and who represented Canada in Wales last year, is now living in Edmonton.

He has been named as scrum half in the Alberta team which will take on Eastern Canada champions, Ontario, in the Canadian final for the Carling Bowl at 2:30 p.m. Saturday at Royal Athletic Park.

Alberta (with four penalty goals) upset British Columbia, (with three penalty goals), 12-9, in the Western Canada final. B.C. has been Canadian champion for the last three years.

Fans will get a chance to see local players in action when Victoria Crimson Tide plays a Victoria Rugby Union President's XV in a preliminary game at 1 p.m.

Bomber Charged

BRANDON (CP) — Blaine Stoughton, 19, a member of Flin Flon Bombers of the Western Canada Hockey league has been charged with assault causing bodily harm by Brandon city police.

The charge was laid following an incident Nov. 2 during a game between Bombers and Brandon Wheat Kings when a spectator was struck by a hockey stick and required medical attention.

Stoughton is expected to appear in provincial magistrate's court here later this month.

Gorge, United Face Busy Time

First Meeting Tuesday

A hectic three days lie ahead for both Victoria clubs in the Pacific Coast Soccer League.

On Saturday, Victoria Gorge Molsons play Cliff Avenue United of Burnaby at 1 p.m. at Vancouver's Empire Stadium.

And on Sunday, Victoria West-United takes on Paul's Canadians at 2 p.m. at Royal Athletic Park.

But possibly of the most interest to local soccer fans is Tuesday night's first clash of the season between the two Victoria clubs. They meet at 7:30 p.m. at Royal Athletic Park.

It's an interesting clash as both have got off on the right foot and are the only unbeaten clubs in the seven-team league.

West-United, league and playoff champions last season, has scored six goals and had only one goal scored against in winning two games. But the team, without goalkeeper Barry Sadler and fullback Ray Telford, doesn't look quite as strong on paper as last year's.

And the young Gorge team, showing far more poise and confidence than was evident in its first season in the league last year, has won three straight games without having a single goal scored against it.

Coach Larry DeCosta announced Wednesday night that Gorge had signed goalkeeper Graham Lee and he is expected to play in Saturday's game. De Costa, filling in until Lee was available, recorded the three shutouts.

Cliff Avenue plays in the Vancouver Inter-City League and the game is the first interlocking one involving a Victoria club.

For Sunday's game, United will have Ash Douglas in goal and Howie Anderson and Ken Ross as backs. Halfbacks will be Jim Irvine, Pete Robarts and Stu Taylor and the forwards will be John Blissett, Dean Stokes, Tom Forrester, George Pakos and Keith Humphrey.

Coach Ron Thompson says he will play only if he "has to."

Paul's Canadians were West-United's fiercest rivals last season, finishing runners-up in both the league and playoffs.

U.K. Soccer

LONDON (CP) — United Kingdom soccer results Wednesday:

TEXACO CUP
2nd Round, 2nd Leg
Motherwell 4 Hearts 2
Motherwell wins, 4-2, on aggregate
Newcastle 3 West Brom 1
Newcastle wins, 4-3
Norwich 2 Leicester 0
Norwich wins on penalties, teams tied, 2-2, on aggregate.

TUESDAY
TEXACO CUP
Second Round, Second Leg
Wolverhampton 0, Ipswich 1.
(Ipswich won 3-1 on aggregate.)
ENGLISH LEAGUE
Division III
Bristol 1, Notts County 0.

Buy a new 1973 Gremlin with the X package now. You'll save $161.

Right now your American Motors dealer has a Gremlin X package special for you. You'll get $360.00 worth of extras for only $199.00. You save $161.00.

Here's what you get... Starting with our peppy 6 cylinder engine, we add the X package: a 15" sports steering wheel; fully carpeted custom interior with contoured high-back slim shell bucket seats; a space saver spare tire; sporty wide slot-style wheels with D70 x 14 belted black tires and distinctive Gremlin X 'spear' side decals.

Ask your American Motors dealer for full details.

He's got the Plan... He's got the cars. And *right now*... He's got the deal!

And on top of all this, Gremlin X is backed by the exclusive American Motors Buyer Protection Plan. Expanded this year to include free Trip Interruption Protection—If you're more than 100 miles from home and can't get same-day guarantee repairs from an American Motors dealer, American Motors will reimburse you for extra lodgings and meal costs up to $150.00 based on your actual expenses.

This year too for an additional $149.00 you can extend your Buyer Protection Plan to 24 months or 24,000 miles, whichever comes first... in addition it also covers the cost of factory scheduled maintenance every 5000 miles including oil and oil filter changes and a complete precision tune up, plus labour during the period of coverage.

Ask your dealer for further details.

Certain items illustrated are optional at extra cost.

See your local American Motors dealer now.

Finley Douses Trade Rumors

MINNEAPOLIS (AP) — Charles O. Finley says that Oakland Athletics' pitcher Vida Blue is not on the trading block.

And Finley adds just as vociferously that his hockey California Golden Seals, baseball Athletics and basketball Memphis Tams are staying put where they are, at least for now.

Blue, who was named the American League's 1971 Most Valuable Player and Cy Young Award winner as the outstanding pitcher, slumped to only six victories in 1972 season and is reported to have said he wanted to be traded when he was used mostly in relief in the World Series.

"No sir," Finley responded to a question of a Blue trade. "My hometown of La Porte, Ind., is giving a testimonial on my behalf the 15th of this month.

"They invited three players — Joe Rudi, Gene Tenace and Vida Blue. They will all be there. It makes me very happy that Vida said he would be there.

"We are expecting great things from Vida Blue next season. He's the greatest athlete I ever met. He's got a really competitive heart, great determination. The only problem he had last year is that he was misled by an agent."

Blue, who won 25 games in 1971, missed several weeks of the season while holding out.

Telling of his plans to leave his pro teams where they are, Finley said:

"Never has there been a world championship team developed for the Bay area. We have now proven ourselves in the Bay area, and I'm optimistic enough to believe the Bay area is going to get behind the A's.

"When or if a team leaves the Bay area, it won't be the A's. In Memphis, the Tams are the only professional team there. I don't like competition although it doesn't frighten me — and I'm sure Memphis will turn out to be a happy franchise.

"California isn't conducive, yet, to hockey. I'm sure it will be because, to me, hockey is one of the most fascinating of the pro sports."

MONEY SAVERS

BLUE RIBBON
COFFEE
REG. or FINE
1-lb. pkg. 89c

SEVEN FARMS
CANNED MILK
5 tall tins $1.00

JELL-O
JELLY POWDERS
3-oz. pkgs. ea. 10c

GRADE "A"
MEDIUM EGGS
doz. 45c

BROOK PARK
MEAT PIES
BEEF, CHICKEN, TURKEY
4 8-oz. 89c

SEVEN FARMS
SOUPS
TOMATO or VEGETABLE
8 10-oz. tins $1.00

SEVEN FARMS
MUSHROOM SOUP
6 10-oz. tins $1.00

ICING SUGAR
2-lb. box 33c

DOT WEST
SULTANA RAISINS
2-lb. pkg. 69c

DOT WEST
SHELLED WALNUTS
16-oz. pkg. 89c

MAPLE LEAF
CANNED HAMS
1½-lb. tin $1.89

MALKINS
BEANS with PORK
5 14-oz. tins $1.00

SEA LORD
PINK SALMON
2 7¾ oz. tins 89c

DAIRYLAND
ICE MILK
3-pt. ctn. 65c

LOWNEYS
BRIDGE MIX
12-oz. pkg. 49c

VALUE Check'd √ CHOICE ALBERTA GRAIN FED BEEF

FRESH—NEVER FROZEN
TURKEYS 5 - 9 lbs. average Gr. A lb. 59c

CROSS RIB ROAST lb. 99c

ALBERTA GRAIN FED
PORK BUTT STEAKS lb. 89c

MAPLE LEAF — By the Piece
BOLOGNA lb. 55c

LEAN BONELESS
STEWING BEEF lb. 89c

MAPLE LEAF
BULK WIENERS lb. 65c

BONELESS Plate and Brisket
POT ROAST lb. 85c

LEAN MEATY For Braising
SHORT RIBS lb. 59c

MAPLE LEAF — FULLY COOKED
DINNER HAMS lb. 1.49

Fresh for Flavor

B.C. GROWN—FANCY GRADE
APPLES 6 lbs. $1.00
Red Delicions Golden Delicious McIntosh Spartan

B.C. GROWN—FANCY GRADE
Anjou Pears lb. 19c

B.C. GROWN—CAN. No. 1
BROCCOLI lb. 29c

STORE LOCATION
Shelbourne Plaza
Colwood Plaza
230 Cook Street
Sooke Village
2187 Oak Bay Avenue
Cadboro Bay Village

ALL STORES CLOSED REMEMBRANCE DAY, SAT., NOV. 11TH
EXCEPT SHOP EASY AT 230 COOK STREET

PRICES EFFECTIVE THURS., NOV. 9 TO FRI., NOV. 10
We Reserve the Right to Limit Quantities

SHOP-EASY
A CANADIAN COMPANY
Westfair Affiliate

Bay Meadows Racing

SAN MATEO, Calif. — Results of Wednesday's thoroughbred racing at Bay Meadows with entries for today:

First Race — $3,000 claiming, two-year-olds, six furlongs:
Straight Shah (Gonzales) $7.00 $4.60 $4.40
Dancing Willow (Wallin 8.40 5.40
Pidlen Pidgen (Rodriguez) 9.80
Also ran: Pantry Pleaser, Dusty Mite, End Of Summer, O'Lavin, Steady Eddy, Solar Travel, Lovely Jewell, Mahogany Honey, playful Duchess. Time: 1:12 1-5.

Second Race — $2,500 claiming, three-year-old fillies, six furlongs:
Watch Me Now (Burkes) $50 $16.80 $10.00
Justa Whisper (Sellers) 4.80 3.80
New League (Krasner) 9.60
Also ran: Pigginwiggle, Miss Trucker, Tom's Petty, Kumacoss, Fleet Lustre, Maumelle's Ingrain, Truly Gentle, Spanish Al. Time: 1:12 2/5.
Daily Double paid $223.80.

Third Race — $2,500 claiming, two-year-old maiden colts and geldings, six furlongs:
Mr. Gilhooley ($4.60 $3.80 $3.20
Nagea's Gentleman (Dominguez) 21:44 1020
Fourt Partners (Yaka) 4.00
Also ran: Asuncion, Massama, Get A Command, Me Mister, Doll Prince, Sand Rapid, Whata Ham, Rev Carl, Quick Reference Time: 1:13 1-5.

Fourth Race — $4,000 allowance, two-year-old maiden fillies, six furlongs:
Currahoney (Freeman) $5.40 $3.80 $3.60
Brazen Wing (Valenzuela) 4.60 3.80
Cuerda (Gonzales) 4.40
Also ran: Restless Lady, Nekette, Princess Mary, Nancy Louise, Zilah, Youhave Myail, Fleet Nevle, Battle Flash. Time: 1:12 3/5.

Fifth Race — $3,000 claiming, three-year-olds and up, six furlongs:
MacTrust (Krasner) $8.60 $4.80 $3.40
Jimfyg (Romero) 9.60 5.40
Stararco (Kibg) 3.20
Also ran: Raya Gold, Star Balcony, exchequer, Junior envoy, My Day, Henry C. L., Tommy Tickle, Kenmore's Kid. Time: 1:11 2/5.
Exacta paid $315.50.

Sixth Race — $5,500 allowance, three-year-olds and up, fillies and mares, one mile:
Matchless Mine (Mena) $9.00 $4.40 $3.80
Young Generation (Moreno) 5.00 3.60
Live Forever (Sellers) 4.80
Also ran: Cricket Hill, Young Bag, Sniffy, Cleavage, Windsor Gals, A La Naturel. Time: 1:39.

Seventh Race — $5,500 allowance, three and four-year-olds, one mile:
Broadway Frank (Camirez) $15 20 $7.00 $5.00
Sunday Prince (Diaz) 7.00 7.60
Hemacinto (Olivares) 7.00
Also ran: Three No Trump, Lemon Cooler, Linlio, Atomic's Son, Late Riser. Time: 1:38 4/5.

Eighth Race — $8,000 allowance, three-year-olds and up, six furlongs:
Fosket (Mena) $11.20 $3.60 $2.20
George Gallea (Schacht) 2.60 2.20
Bulbul (Diaz) 2.20
Also ran: Wholecloth, Gospel Singer. Time: 1:11.

Ninth Race — $2,500 claiming, three-year-olds and up, one and one-sixteenth mile:
Mick Coots (Heath) $5.40 $3.40 $2.60
Regal Guard (Wilburn) 6.00 2.80
Lake Tahoe (Pierce) 3.40
Also ran: Hi Diddle Duke, Corson II, Electro Knight, Triple Bonded, Dream Dress, Without end, Nashira Jr., Sun Tike, Trespasser. Time: 1:46 2-5.
Exacta paid $67.50.
Attendance 718). Mutuel handle $816,510

ENTRIES

FIRST RACE — $3,000 claiming, three-year-olds and up, fillies and mares, six furlongs:
x Gold Bridge 109
Sues Despair 114
Classy Kim 114
Pom Pom Gun 114
Friskeys Charm 114
x Holdem 114
Parks Lady 114
x Khaled Rose 109
Khalil Deanna 109
Bold Blow 114
Lola Lilly 114
Lovely Irish 114
Dezrafer 117
Blueseem 114
Renina Rossa 114
x Clear Round 107

SECOND RACE — $3,000, claiming, three-year-olds, six furlongs:
New Governor 117
Flouroscope 114
Jays Eight Ball 114
Admiral Winds 119
N Clover 114
Deserved 114
Peter Freedom 114
x Shalom Ohara 106
x Tangeray 109
Aelius 114
Drifting Sands 109
Weatherlock 114
Diamond Gill 114
Magic Hop Jr. 114
Ooh La La Femme 109
Bold Aegean 114

THIRD RACE — $2,500, claiimng, two-year-old mares, one and one-sixteenth miles:
Swiss Dancer 117
x Alleys Sister 112
Seal Of Excellence 117
Lady Thief 117
Greenandgorgeous 117
a-Docs Deb 117
a-Tender Offer 117
Dee Priam 117
Gentle Tactics 117
x Little Bird 112
Best Tactics 117
Augusta Queen 117
a-entry.

FOURTH RACE — $4,000 allowance, three and four-year-old mares, six furlongs:
Track Mistress 114
Winnee Goddess 119
A June Morn 119
Mother Em 114
Miss Happylark 119
Num Quam 119
Rubric 119
School Policy 121
Sea Lore 114
Social Cheer 119
Kings Courtesan 119
Charmarita 114
Pebble 114
Peppys Dressing 114
x Case History 109
Tudor Betty 114

FIFTH RACE — $4,500, claiming, three-year-olds and up, six furlongs:
Mickey Mack 115
Kings Spirit 113
Silver Duke 113
Borque 115
Easter Search 115
Once Over 115
Spanish Host 115
Sir Larry Jay 119
x Applicator 108
Bohannan 115
x Cockie Barry 110
Toe Jam 115
Farrel Boy 115
Pepper Pay 115

SIXTH RACE — $5,000, claiming, three-year-olds, six furlongs:
x Royal Buckmaker 111
Caballo Bayo 116
Thunder Ruler 116
Pomp And Power 116
Zan B Float 116
Folsom Fly 113
Stirli 116
Shoe Blue 119
Mystery Story 117
Toohen 116
Pebles Papoose 116
Ole Kalisha 116

SEVENTH RACE — $5,000, allowance, two-year-old colts and gelding, six furlongs:
Wodeco 117
Legalized 114
Prince Scout 114
Jils Pappa 114
Caiou 114
Jungle Days 120
Major Hill 120
Admiral Zeal 120
Dusty Traveler 112
Cupatin 114
Dumptys Promise 117
Good Wines 120

EIGHTH RACE — $8,000, allowance, three-year-olds and up, fillies and mares, one mile:
Miss Ruby B. 114
Make An Offer 121
x Dawns Cove 108
x Potranco 109
Fleet Ahead 114
Leyte II 114
Poona Belle 111
Free Winds 114
Warriors Maiden 111

NINTH RACE — $4,000, allowance, three-year-olds and up, fillies and mares, one and one-quarter miles:
x Last Bell 108
x La Liiera 112
Mad Flapper 117
Terradancer 113
Jisfy Belle 113
x Wild Rain 108
Warm Regards 117
Philadelphi 120
x Formal Gal 108
x-aac. Listed to post.

Bribery Allegation To Be Probed

LONDON (Reuter)—Britain's director of public prosecutions is to investigate allegations of bribery involving two top English First Division soccer teams and a key game at the end of last season.

The Football Association, ruling body of British soccer, said Wednesday it had decided to refer the allegations to the director with a request that the matter be investigated.

The move follows a Sunday newspaper article charging that an attempt was made last May to bribe a player of Wolverhampton Wanderers to throw a game against Leeds United, which had just won the FA cup.

Leeds needed o win or draw thegame to become league champions as well, but lost, 2-1.

The newspaper article quoted a Wolverhampton player, Bernard Shaw, as saying that an approach had been made to him to throw the match. He informed team-manager Bill McGarry, who said later the person involved was not connected with Leeds.

All Blacks Blast Cambridge Side

CAMBRIDGE, England (Reuter) — Grant Batty, 20-year-old wing three-quarter, gave an exciting display of running to boost the New Zealand All Blacks Rugby Union team to victory over Cambridge University, 34-3, Wednesday.

Batty, only five feet, five inches tall, showed speed and determination as he crossed for four of his sides seven ties. Joe Karam kicked one conversion and Sid Going added two conversions.

Cambridge's only score was a penalty but it provided resolute opposition despite the lopsided score. Cambridge trailed by only eight points at half-time and five of the All Black tries came when the Cambridge team was playing with only 14 men.

It was by no means a dirty game but Cambridge, as a result of enthusiastic play, suffered several casualties. They lost prop Charlie Goodall with concussion, fullback Ian Williamson with a broken thumb and centre Norman Drummond with a broken bone in a hand.

Surgery Friday

PITTSBURGH (AP) — Gene Alley, veteran Pittsburgh Pirate shortstop, will undergo surgery Friday to remove cartilage from his left knee.

CN Express provides extra services few other carriers can give...

For the price of moving goods from one place to another, CN Express provides a lot of extras . . . high speed express trains between major centres . . . heated equipment in cold weather . . . co-ordinated road-rail movements . . . service to customers in all ten provinces . . . the ability to handle 20 pounds or 20 tons equally well. With one telephone call, you can arrange a pick up of your air, foreign or surface express. Trained sales representatives also are available to assist with your problems and planning.

Since you get all these services, why not let CN Express look after all your shipments?

CN express and intermodal services

MOVING?

Here's a convenient MOVER'S CHECK-OFF LIST published by your Victoria Daily Newspapers

Use the handy memo list by checking off the items that must be done before you move. You'll find it a real time-saver during your busy moving schedule.

- ☐ Milkman
- ☐ Paper
- ☐ Water
- ☐ Telephone
- ☐ Hydro
- ☐ Insurances:
- ☐ Life
- ☐ Fire
- ☐ Car
- ☐ Dept. Stores:
- ☐ Clubs: Organizations:
- ☐ Bank
- ☐ Oil Man
- ☐ Cablevision
- ☐ Church
- ☐ Beauty Parlour
- ☐ Medical:
- ☐ Doctor
- ☐ Dentist
- ☐ Veterinarian
- ☐ Motor Vehicle Br. — Lic.
- ☐ Post Office
- ☐ School

Victoria Daily Newspapers

This 15¢ coupon can save you 40¢ on Boban coffee.

Before you think we flunked arithmetic, let us explain how the deal works.

Take this coupon to your grocer and save 15¢ on a can of Boban.

Inside that can you'll find a pound of 100% Colombian coffee. And a coupon good for 25¢ off your next purchase.

It all adds up to a 40¢ saving on a coffee that's worth paying full price for.

Our offer is good for a limited time only. Our coffee, however, is good forever.

15¢ Here's 15¢ for a can of Boban 100% Colombian Coffee. 15¢

Mr. Dealer: Upon presentation of this coupon by your customer against the purchase of one tin of Boban 100% Colombian coffee, Nabob Foods Limited will pay you 15 cents plus 3¢ for handling. Nabob Foods Limited reserve the right to request proof of purchase of sufficient stock to cover the number of coupons redeemed. Application for redemption on any other basis constitutes fraud. Mail coupons to Herbert A. Watts Limited, Box 2140, Toronto, Ontario. Enter opposite #05 on Coupon Debit Slip. Offer expires March 31, 1973.

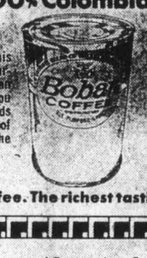

15¢ 100% Colombian Coffee. The richest tasting coffee in the world. 15¢

C 300

Available at: Super Valu Stores • Overwaitea Stores • Woodward Stores • Shop-Easy and Econo-Mart Stores and other fine stores that sell coffee.

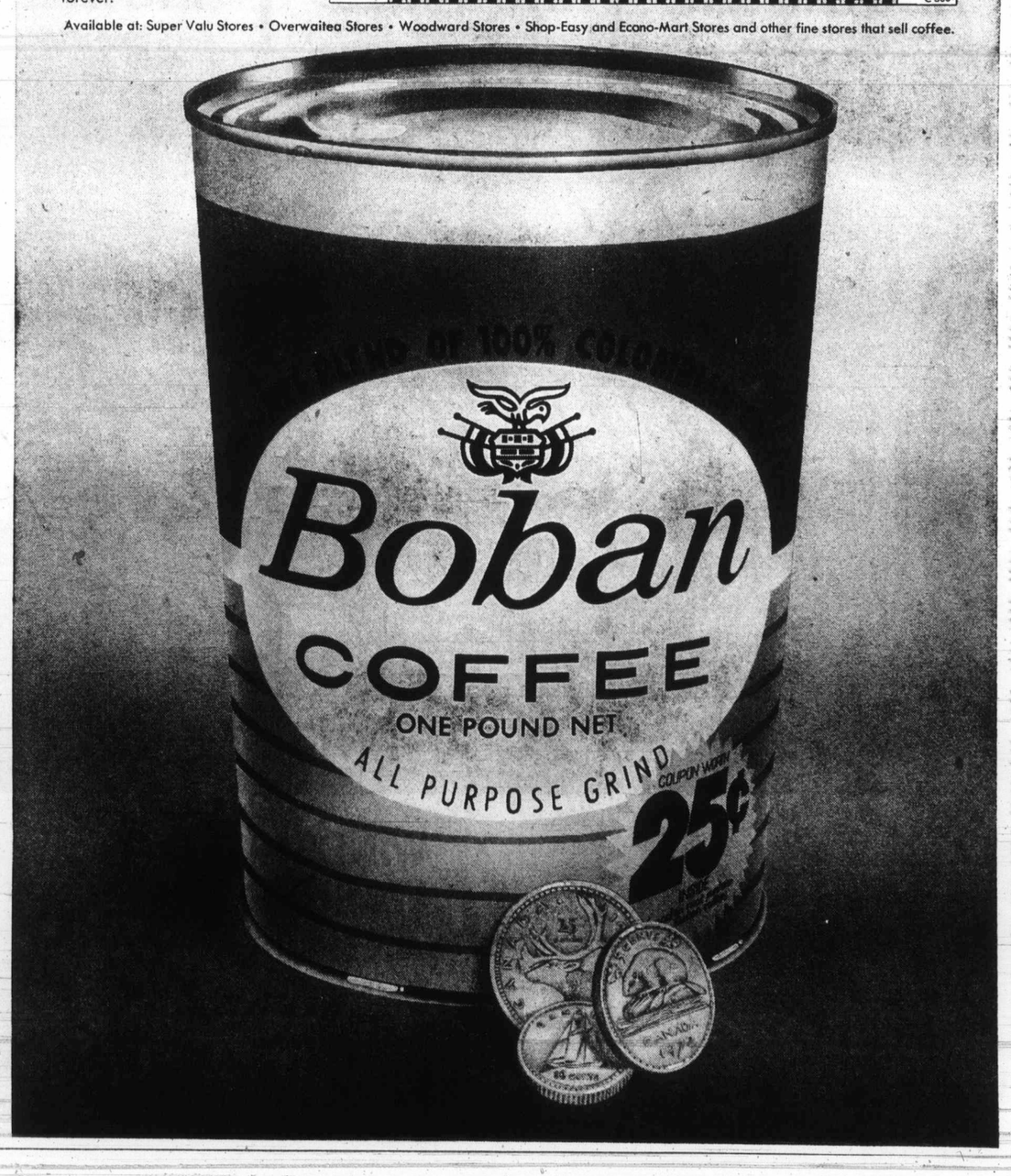

AT SNOW BELT

we've got 8 kinds of guaranteed traction

Firestone
"Town & Country"
RETREAD
To fit many models of
DODGE, MERC. PONTIAC
$14.88
Blackwall, no trade-in required
8.25-14, 8.25-15
INSTALLED

Firestone
4-Ply Nylon
SNOW CHAMP
To fit many models of
FORD, CHEV. PLYMOUTH
$21.25
F78-15 Blackwall
INSTALLED

Firestone
SNOW CHAMP
BELT
To fit many models of
DODGE, MERC PONTIAC
$29.95
G78-15 Whitewall
INSTALLED

Firestone
"Town & Country"
NYLON
To fit many models of
VW
$23.20
G85-15 Blackwall
INSTALLED

WINDSHIELD WASHER ANTI-FREEZE
ONE GALLON
ONLY 88¢

Now at th

28

HEADQUARTERS

No need to shop around for the right tires. And the best bargains. We've got 'em all! Here at Firestone Snow Belt Headquarters. Eight kinds of Firestone snow tires for all kinds of cars. And at all kinds of prices. Including a great new belt that wears a rock-bottom price tag. Eight kinds of snow tires with two things in common.

Every one gives so much traction that we *guarantee* you'll go . . . or we'll pay the tow. Yes. Firestone *guarantees* the traction that others only talk about.

And here's something else you get with every Firestone tire.
Our No-Gimmick Guarantee. No time limit. No mileage limit.
No double talk.
You get those two guarantees on every Firestone snow tire.
That's right. Even on the "Town & Country" Retread. Priced way down at $14.88 installed for most cars!

Firestone STORES

Firestone
SNOW BELT Headquarters

All Winter Tread Tires Guaranteed to Go

Firestone
ALL-POSITION SUP-R-BELT
To fit many models of
FORD, CHEV PLYMOUTH
$28.99 F78-14 Blackwall
INSTALLED

Firestone
WIDE OVAL SUP-R-BELT
To fit many models of
FORD, CHEV PLYMOUTH
$39.57 F70-15 Whitewall
INSTALLED

Firestone
Snow Champ
BELTED
FORD WAGONS, CHEV WAGONS, DODGE
$31.95 H78-15 Whitewall
INSTALLED

Now at these Firestone *Stores and participating Dealers...*

2882 DOUGLAS STREET **385-1404**
at GARBALLY ROAD, near BURNSIDE
Also Nanaimo and Courtenay

Firestone STORES
1. CASH
2. 30 DAY CHARGE
3. BUDGET PLAN

CHARGEX

AMERICAN EXPRESS

Brezhnev Day Starts on Tense Note

By STEVE HARVEY
Colonist - Los Angeles Times

The traffic signals suddenly changed to green and all cross traffic stops. A medium-sized black sedan races down the centre lane, carrying a driver and two men holding tommy guns between their legs.

It is followed by a speeding limousine. The man in the back seat of the limousine is Soviet party boss Leonid Brezhnev. He is going to work.

Although he has eliminated the problem of traffic jams and speed limits for himself, he has other concerns that set him apart from the average Muscovite.

For example, slightly more than three and one-half years ago, Brezhnev's motorcade was fired on by a disgruntled army lieutenant as it entered the Kremlin gate — a lousy way to start the day. Hence, the tight security. And the emphasis on speed.

The Soviet chief's arrival at work may be more dramatic than most, but few world leaders qualify as ordinary commuters, a survey by Los Angeles Times foreign correspondents reveals.

The official car of Chile's Marxist president, Salvador Allende — a blut 1971 Fiat — possesses two special features: bulletproof glass and steel-armored seat back extending above the head levels of passengers.

For a while, Allende's presidential guard consisted entirely of burly youths recruited off the streets. The group had no legal sanction and one leader was a convicted bank robber.

In Israel, Golda Meir often picked up hitchhikers on her way to the office when she was a foreign minister. Now, Prime Minister Meir is chauffeured about in secrecy in a gray 1966 Dodge Dart. Gray 1966 Dodge Darts have a way of melting into traffic.

Security problems multiply, of course, when chiefs of state are making public appearances.

South Vietnamese President Nguyen van Thieu keeps such occasions to a minimum. A Times reporter recently asked a friend, who is an associate of Thieu, for details about the president's old black Mercedes limousine. The palace official would say nothing. He didn't want anyone to remember later that he had been asking questions in case something happened.

When Jordan's King Hussein — a frequent target of assassination attempts — recently entered an Aqaba-to-Amman car rally in a Volvo sedan, he was not difficult to distinguish from the other contestants. A police escort and a repair truck travelled ahead of him and an ambulance and a police escort followed behind.

In Kenya, drivers get off the road quickly when the motorcade of President Jomo Kenyatta approaches. otherwise, their windshields are liable to be smashed by the panga (long machete) of one of Kenyatta's plain-clothed guards, who are rumored to be veterans of the infamous Mau Mau rebellion.

Haile Selassie, the Ethiopian emperor, favors a green Rolls Royce, the distinctive feature of which is his brown Chihuahua watching out the back window.

In Britain, on the other hand, security and luxury are more subdued. Prime Minister Edward Heath (who is not believed to hold a driver's license) is chauffeured about in an unobtrusive four-door Rover sedan. His bodyguard sits up front.

The King of Thailand suffered a most embarrassing (and unscheduled) roadblock earlier this year — caused by the breakdown of his own Daimler limousine. Unfortunately, Queen Elizabeth and Prince Philip — making a state visit — were inside the car at the time

Many world leaders prefer to leave the driving to themselves whenever possible, perhaps viewing such opportunities as reminders of an earlier, simpler time in their lives.

"When I'm at the controls, I have the impression that nothing can go wrong," says Brezhnev, who loves to tool around his Black Sea villa.

Brezhnev's garage is a capitalist's dream, housing a Rolls Royce, a Citroen-Maserati and a Cadillac.

The Soviet boss is following tradition, if not party doctrine. Lenin rode in Rolls Royces.

China's Mao Tse-Tung may, too. In the early 1960s, Rolls Royce announced with pardonable pride that the chairman had ordered two limousines.

Cuba's Fidel Castro, ruler in a country where a 1953 Chevy is a luxury, owned three Alfa Romeos at last count. He is also said to be exempt from gasoline rationing laws.

Hussein also possesses a large stable of flashy models. An Aston Martin he once owned had a faulty glove compartment and, according to one biographer, when the king raced around a corner too fast, it would frequently pop open, dumping a pistol in his passenger's lap.

The most unusual vehicle the Jordanian monarch has driven was a taxicab. He disguised himself as a cab driver in Amman to find out what the people thought of their ruler.

The response, he said, was favorable, even if the tips weren't always so generous.

—(c) Christaian Science Monitor

'How bravely Autumn paints upon the sky The gorgeous fame of Summer which is fled'
—English poet Thomas Hood, 1799-1845

Seven Killed

BANGKOK, Thailand (Reuter) — A newly-built three-storey hotel collapsed in the provincial capital of Nakhon Sanwan Tuesday, killing at least seven people. Others were feared buried under the brick and concrete debris.

MORE FOR YOUR MONEY

8 PERCENT INTEREST ON GUARANTEED INVESTMENT CERTIFICATES

REGISTER NOW FOR TAX SAVINGS

CITY TRUST

MEMBER CANADA DEPOSIT INSURANCE CORPORATION

1306 Douglas Street 383-4141

SUPER FOOD! CAPITAL 50 WEST BURNSIDE

FREE DELIVERY
OPEN SAT., NOV. 11
9 to 9
Open Every Day
9 a.m. to 9 p.m.
Prices Effective
Nov. 9, 10
Thursday, Friday

BIG SAVINGS EVERYDAY

We Reserve the Right to Limit Quantities

Fast Fry PORK CHOPS 99c — Rib and End Cut, lb. 89¢
FLETCHER'S Smoked House BACON 89c — 1-lb. pkg.
HEINZ Red Kidney Beans In Sauce 1.00 — 5 14-oz. Tins
GREEN GIANT FRENCH STYLE SEASONED GREEN or WAX BEANS 89c — 4 14-oz. Tins
SWANSON TV DINNERS 57c — BEEF, CHICKEN, TURKEY
KADANA TEA BAGS 59c — 100 Bags Cello Pack
ARDMONA PEARS 39c — 28-oz. Tin
AYLMER TOMATO or VEGETABLE SOUP 1.00 — 8 10-oz. Tins
AYLMER Beans with Pork in Tomato Sauce 89c — 5 14-oz. Tins
FIVE ROSES FLOUR 20-lb. BAG 98c — With $10 Order or Over. Limit 1 Bag.
CLARK SPAGHETTI with Meat Sauce 57c — 1-lb. 7-oz. Box
STANDBY TOMATO KETCHUP 1.00 — 4 14-oz. Bottle
OLD DUTCH POTATO CHIPS 89c — Tri-Pak 2 Boxes
ROVER DOG FOOD 49c — Liver, Chicken Flavor 4 15-oz. Tins
DELSEY BATHROOM TISSUE 55c — 4-Roll Pkg.
KLEENEX FACIAL TISSUE 1.00 — Including Man-size 3 Large Boxes
B.C., Red Spartan APPLES 55c — 4-lb. Cello
LOCAL, WHITE CAULI-FLOWER 29c each

Cascade

electric water heaters make all the hot water your family needs.

All families need lots of hot water. Look at yours. Shaving, showers, laundry, washing dishes – all activities that need a dependable supply, all day, every day. The answer? A CASCADE* electric water heater. Why? Because CASCADE has been designed and built to meet the hefty hot water demands of the modern household. The orange CASCADE symbol is your assurance that the water heater has been approved for safety and performance by the Canadian Standards Association – and will supply all the hot water you need. That ten-year guarantee on the tank means dependable service. And you'll like the fact that it's silent. CASCADE – the answer for large families, small families – *your family*. See your appliance or heating dealer and ask about B.C. Hydro financing.

B.C. HYDRO

*Coronado, Elco, Enterprise, General Electric, G.S.W., Homart, Inglis, Rheem, Ruud, Viking, John Wood, Zenith

GRANTS PLUMBING & HEATING — 960 Falkland Road — 598-4221 — "Fast Replacements on All Makes and Models"
Rawlings Plumbing & Heating — 2657 Douglas — 388-7311
Q LINE PLUMBING & HEATING — 1678 Poplar — 477-5114
Oak Bay Plumbing & Heating Ltd. — 1971 Oak Bay Ave. — 598-3308
Newspaper Advertising Sells the Most

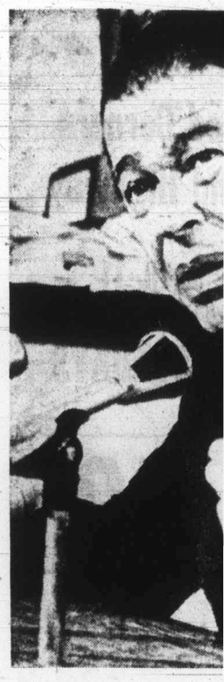

Presidentia

U.S. Sen. Edward Broo
of the senate after his la
said Vice President Spiro
parent" to Republican pr
1976, indicating he may

Grant Wi
Makes Sa
$33,000

Saanich municipality's kitty will be $33,000 short this year as the result of a reversal in policy by the provincial government, Mayor Hugh Curtis disclosed Wednesday.

The mayor has asked that the decision be reconsidered.

A grant in lieu of taxes for Glendale Hospital was paid last year by the province, in the amount of $33,584, but the municipality has been informed it won't be paid this year.

In a letter to Premier Barrett as finance minister, the mayor notes that cancellation of the grant causes Saanich to suffer a sizeable revenue loss. Notification was not given until Oct. 12.

"No doubt a similar situation exists with respect to other municipalities in the province.

"It would seem that in fairness to the municipalities concerned they should be made aware of any such change in policy well before they finalized their annual budgets in the spring," Curtis wrote.

Under Section 4 of the Municipalities' Aid Act, municipalities are to receive an amount based on 15 mills of the taxable value of provincial land within the municipality subject to certain exclusions defined in Section 2, the letter points out.

By order-in-council vocational schools were expressly

Four-Lane Job Let For Bridge

A $194,000 contract to expand Parsons Bridge in Colwood to four lanes has been awarded by the highways department.

Dura Construction Ltd. of Victoria has six months to complete the bridge expansion, which will link up with widening of the highway to four lanes.

The contract involves building a sub-structure for the extra two lanes alongside the existing bridge near Six Mile House.

"IT LOO
APPETIZIN
TASTES (
And the children
taste and especi
even pieces of n
taste of the

Another compliment for:
NEW PURITAN BEEF STEW—
THE BETTER, BEEFIER-BEEF, BEEF STEW.

Note

OUR MONEY

B

TEREST ON
NTEED
MENT
CATES
OR TAX SAVINGS
Y
ST
SURANCE CORPORATION

383-4141

—AP

Presidential Hopeful

U.S. Sen. Edward Brooke, only black member of the senate after his landslide victory Tuesday, said Vice President Spiro Agnew is "not heir apparent" to Republican presidential nomination for 1976, indicating he may seek to run himself.

Barrett Cautious On Olympics Bid

Premier David Barrett adopted a cautious approach Wednesday to the question of whether the NDP government would support a renewed bid to hold the 1976 winter Olympic games at Whistler Mountain.

Commenting on the fact Colorado voters Tuesday turned down spending of state funds on staging of the games originally slated for Denver, Barrett said Whistler which had made an unsuccessful bid for the next winter sport spectacular was apparently again in the running.

The premier said a committee formed to bring the winter Olympics to this province had already contacted Resources Minister Robert Williams. Barrett added the province would make no commitment of support until it was advised what the costs of the venture would be.

"If the cost is prohibitive I don't see us going into it," Barrett said.

Meanwhile, the official Social Credit opposition party called on the provincial government to make a renewed bid for the staging of the winter games at Garibaldi.

Research assistant to the opposition leader, former cabinet minister Dan Campbell said the Socred administration had pledged a $10 million contribution towards the cost of holding the games at Garibaldi and he urged the NDP government to make a similar commitment.

Campbell said the net cost of the games, calculated two years ago at the time of the original Whistler submission was $21 million towards which the province pledged $10 million or one-third of the deficit up to that amount.

Image Change Advised

Provincial Secretary Ernie Hall has urged a change in the Civil Defence organization's image.

Hall, who is the minister responsible for emergency readiness in B.C., told a Civil Defence conference in Victoria that a name change might also be considered.

There were many areas of emergency service that needed attention and a provincial emergency service must concern itself with whatever affects people "here and now."

Hall suggested that closer liasion could be developed between the Rescue Co-ordination Centre and Civil Defence air and marine services.

He told the conference civil defence and other emergency legislation was being reviewed with a view to consolidating several acts and orders in council in an effort to increase efficiency and speed response to emergencies.

The conference was attended by provincial civil defence officials, Canadian Armed Forces chiefs, RCMP and rescue agency officials.

North Vietnam Is Recognized

ISLAMABAD (UPI) — The Pakistani government announced its decision to recognize the Democratic Republic of (North) Vietnam. The announcement said the decision was based on "the government's resolve to expand international relationship realities (in accordance with) the Asian scene."

Sands

Your Six Community

Funeral Chapels

Dedicated to Service
sensible prices

Victoria	388-5155
Sidney	656-2932
Colwood	478-3821
Nanaimo	753-2032
Duncan	746-5212
Ladysmith	245-2331

Independent, Family Owned and Controlled. Sands since 1912.

Integrity at time of need

Grant Withdrawal Makes Saanich $33,000 Poorer

Saanich municipality's kitty will be $33,000 short this year as the result of a reversal in policy by the provincial government, Mayor Hugh Curtis disclosed Wednesday.

The mayor has asked that the decision be reconsidered.

A grant in lieu of taxes for Glendale Hospital was paid last year by the province, in the amount of $33,584, but the municipality has been informed it won't be paid this year.

In a letter to Premier Barrett as finance minister, the mayor notes that cancellation of the grant causes Saanich to suffer a sizeable revenue loss. Notification was not given until Oct. 12.

"No doubt a similar situation exists with respect to other municipalities in the province.

"It would seem that in fairness to the municipalities concerned they should be made aware of any such change in policy well before they finalized their annual budgets in the spring," Curtis wrote.

Under Section 4 of the Municipalities' Aid Act, municipalities are to receive an amount based on 15 mills of the taxable value of provincial land within the municipality subject to certain exclusions defined in Section 2, the letter points out.

By order-in-council vocational schools were expressly excluded but no mention is made of hospitals nor are hospitals excluded in Section 2 of the act, it goes on.

The Oct. 12 notice states that Glendale is excluded.

Curtis told the finance minister that the federal government pays a grant in lieu of taxes on Veterans' Hospital equivalent to general purpose and school tax rates based on 100 per cent of land value and 75 per cent of improvement value.

"Naturally this combined general purpose and school rate far exceeds the 15 mills presently being paid by the province," he wrote.

(On Veterans' Hospital, assessed at $1.336 million, the federal government pays a grant of more than $95,000. On Glendale Hospital, assessed at $2.057 million, the province paid about one-third — $33,584.)

The province in 1970 refused to pay user charges for sewers for Glendale, Curtis points out in his letter. At that time A. E. Rhodes, comptroller of expenditure for the public works department, wrote Saanich saying that the 15-mill grant covered this item, the mayor said.

"He further stated that the two hospitals were eligible for the grant."

Sad Haida Rallies, --Owner

A slight but significant improvement was noted Wednesday in the condition of Haida, surviving killer whale at Oak Bay Marina's Sealand of the Pacific.

Haida went off his feed and grew* listless earlier this week, to the great concern of Sealand officials still shocked by the recent sudden death of Chimo, the white whale.

Uncertain whether Haida just missed his playmate or had caught from her the infection which, because of a rare syndrome, she could not fight off, Sealand president Bob Wright said the staff is keeping a 24-hour watch on Haida, administering antibiotics, and making daily checks and blood tests.

Said Wright Wednesday: "I feel I can say with cautious optimism that Haida is somewhat improved."

Nobleman Dies at 80

ROME (AP) — Prince Virginio Filippo Orsini, Duke of Gravina and member of one of the most ancient and noble families of papal Rome, has died of a heart attack at 80. Orsini fought in the First World War and in the Spanish Civil war on Gen. Francisco Franco's side as a pilot.

Government Holiday

Provincial government offices will be closed Monday in observance of the Remembrance Day weekend. The Provincial Museum will remain open Saturday and Monday from 10 a.m. to 5:30 p.m.

Four-Lane Job Let For Bridge

A $194,000 contract to expand Parsons Bridge in Colwood to four lanes has been awarded by the highways department.

Dura Construction Ltd. of Victoria has six months to complete the bridge expansion, which will link up with widening of the highway to four lanes.

The contract involves building a sub-structure for the extra two lanes alongside the existing bridge near Six Mile House.

Workers Reject Three-Day Week

SARNIA, Ont. (CP) — Shift workers at the Imperial Oil Ltd. refinery in Sarnia have rejected a proposed three-day work week by a vote of 62 per cent. E. R. Warren, employee relations manager, said that 309 of the 327 eligible workers voted on the issue.

BUY FROM THE
VALUE LEADER

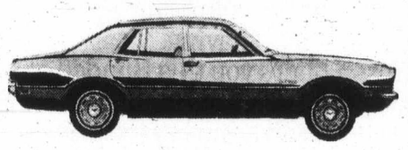

MOVE UP TO
MAVERICK
4-Door - 250 C.I.D. - 6-Cyl. Automatic
FROM $3098 Delivered Victoria
BUY NOW!
BEFORE the Coming Price Increases
PETER POLLEN FORD
YATES AT COOK 384-1144

The Canadian Family Store

FIELDS
3-DAY SALE

WEDNESDAY — THURSDAY — FRIDAY
November 8, 9, 10—At All Our Stores While Quantities Last

MEN'S CASUAL PANTS
H.I.S. *G.W.G. *AERO *LEVIS
Last week they were snapped up by the hundreds. A good selection of sizes, fabrics and colours remain . . . but hurry . . . this is your last chance. Bibless cords, navy denims, brushed denims, pinwale cords, flares, semi-flares, boot jeans. Sizes 28 to 36 in group. Mfg. Orig. Sugg. was to $15.
WHILE THEY LAST
(OR ONE PAIR FOR ONLY 3.99)
3 for $10

HIS and HERS FUN T-SHIRTS
ONE FANTASTIC LOW PRICE
A great assortment of long sleeve 100% cotton T-shirts . . . smooth combed cotton, skinny ribs and wide ribs. Solid colours or bright panels of stripes with contrasting sleeves, crew necks, shirt tails with scoop necks, etc. Sizes S.M.L.
NOW ONLY $1

KIDDIES' SKI JACKETS
The kind mothers look for . . . easy-care nylon outer shell with warm, lightweight polyester fill. Variety of styles includes some with belts, others with attached hoods, snug cuffs, etc. Assorted colours. Sizes 4 to 6x.
REGULAR 6.98 to 8.98 NOW 4.99

½-PRICE SPECIAL
GIRLS' CORDUROY PANT SETS
2-pce. tunic top and flare pant. Choice of colours. Sizes 7 to 14.
HALF PRICE 4.99

OUR LOWEST PRICE EVER
QUALITY FLANNELETTE SHEETS
Creamy white and pink/blue or yellow/green stripe borders. High nap, whipped ends. Size 70"x90".
REGULAR 3.49 NOW, EACH 1.99

FIELDS FAMILY SKI JACKET SALE

RARE BARGAIN
MEN'S NYLON JACKETS
Comfortable, colourful, professional looking jackets for amateurs and experts. Nylon shell with warm, lightweight polyester interlining. Two front zip pockets, hidden hoods. Black, red, brown, purple. S.M.L.XL.
Regular 12.98, NOW 8.88

3 GREAT STYLES
LADIES' JACKETS
You save over 6 dollars on this. Three styles to choose from, each with nylon outer and lining and 100% polyester padding. Zip or flap pockets, elasticized cuffs, belt. Navy, grape, powder blue, red, white. S.M.L.
Regular 14.98, NOW 8.88

EXCEPTIONAL OFFER
BOYS' NYLON JACKETS
Quilted nylon shell, nylon lining and 100% polyester fill. Attached drawstring hood has cosy nylon fleece lining. Racer stripes on sleeves, elasticized cuffs, zip closure, 2 zip pockets. Navy, brown, green. Slight subs.
BOYS' SIZES 8 to 16
ALSO JR. BOYS' 4 to 6X.
3.99

CHARGEX FIELDS STORES ... CLOSED REMEMBRANCE DAY ... SATURDAY, NOVEMBER 11th

ed lots of hot water.
s. Shaving, showers,
dishes – all activities
supply, all day, every
CADE* electric water
DE has been designed
water demands of the
ge CASCADE symbol
ater heater has been
ance by the Canadian
pply all the hot water
e on the tank means
e fact that it's silent.
milies – your family.
B.C. Hydro financing.

C. HYDRO
ohn Wood, Zenith

Newspaper Advertising Sells the Most

"IT LOOKS APPETIZING AND TASTES GOOD!
And the children like its overall taste and especially the nice even pieces of meat and the taste of the gravy."

Mrs. K. Hansen, Surrey.

Another compliment for:
NEW PURITAN BEEF STEW—
THE BETTER, BEEFIER-BEEF, BEEF STEW.

PB5 4-72

Broker, Baker, Woman To Run

A Saanich baker, an Esquimalt housewife and a Saanich stockbroker have declared their intentions to run as candidates for the Dec. 9 municipal and school board elections.

John McDonald, 35, of 3647 Doncaster, said Wednesday he would be a candidate for one of four aldermanic seats on Saanich council.

Mrs. Mimi Robertson of 1149 Wychbury, said she would run for a position on the Greater Victoria school board.

And Malcolm Anderson, 38, of 3965 Telegraph Bay Road, said he intends to run for a seat on Victoria council. Anderson, brother of B.C. Liberal leader David Anderson, was unsuccessful Liberal candidate for Saanich and the Islands in the August provincial election.

Mrs. Robertson

McDonald

Anderson

McDonald, born in Victoria, says his special interests include community recreation and "a certain amount of secondary industry" for Saanich, and he is interested in jobs for young people.

"I have four children myself and I don't want them to have to go to Calgary or Edmonton to find work," he said.

Mrs. Robertson believes the last thing needed on the school board is another expert. "We need a balance of concerned, intelligent parents, as well as professionals," she said.

Anderson said he would announce his platform next week.

NOW YOU CAN OWN 200 YEARS OF WILKINSON CRAFTSMANSHIP FOR THE PRICE OF A PACK OF BONDED™ BLADES.

THE RAZOR IS FREE.

To celebrate 200 years of achievement, Wilkinson is offering you the Wilkinson Bonded Shaving System for just $1.10, the price of a pack of Bonded Blades. The razor is free.

Wilkinson Sword created the world's finest shaving edge and bonded it at the perfect shaving angle.

This Bonded Shaving System gives you a shave so cut free and so comfortable, you hardly know you're shaving.

Now Wilkinson offers you this Bonded Shaving System with five Bonded Blades at a special anniversary price. Just $1.10* for the most comfortable shaves in 200 years.

*Suggested retail price.

The $1.10 anniversary special from Wilkinson Sword.

IGA

At Colwood Corners
1860 Island Highway

PRICES EFFECTIVE NOV. 8, 9, 10, 11
WEDNESDAY, THURSDAY, FRIDAY and SATURDAY

OPEN DAILY 9-9, INCLUDING SUNDAYS

We Reserve the Right to Limit Quantities

Fresh Grade B or Utility TURKEYS 6 - 10 lbs. 49c lb.

SMOKED Pork Picnic Whole or Shank End 49c lb.

Grade A-1 Boneless RUMP ROAST 1.19 lb.

LOIN PORK CHOPS 89c lb.

FLETCHER'S GARLIC RINGS 3 for 1.00

SWIFT PREMIUM SLICED BACON lb. 89c

Purity—20-lb. All Purpose FLOUR WITH $10 ORDER 89c

I.G.A. ROYAL GOLD ½ GALLON Ice Cream 89c

SWIFT PREM 12-oz. Tin 49c

Maple Leaf 1-lb. SLICED CHEESE 79c

WESTON STONED WHEAT THINS 4 Pkgs. 1.00

HERSHEY'S 2-lb. Tin Instant Chocolate 79c

PARKAY—2-lb. Pack MARGARINE 49c

EAST POINT 4½-oz. Tin TINY SHRIMP 49c

SALADA 120's TEA BAGS 1.49

V.I.P.—5-lb. Bag SOAP POWDER 99c

GARIBALDI 4-lb. Bag SPAGHETTI and MACARONI 79c

I.G.A. 10-oz. Tin CANNED POP 10 for 89c

TANG 32-oz. Jar SALAD DRESSING 49c

ALLEN'S 48-oz. Tin FRUIT DRINK 4 for 1.00

GARIBALDI 8-oz. Pkg. MACARONI and CHEESE DINNERS 7 for 1.00

Local Fresh LETTUCE 2 Heads 29c

CALIFORNIA Celery STALK 25c

Imported No. 1 Cucumbers 2 for 29c

B.C. Sparton APPLES 4-lb. Bag 59c

B.C. E
To Pa

B.C. has failed in its bid to intervene in a U.S. move to increase freight rates, which could hurt provincial pulp mills.

Officials in the attorney-general's department are expected to get confirmation of the failure of the B.C. bid officially this week it was learned Wednesday.

Attorney-General Alex Macdonald said early in October the province would apply to intervene in moves being considered by the Interstate Commerce Commission in Washington, D.C.

At the time, Macdonald par-

MULLINS MARINE
10-SPEEDS
LOW MONTHLY TERMS
925 YATES STREET

Red Carpet Se
Williams
795 Fort St.
We sell only Canada Choice 1st Quality

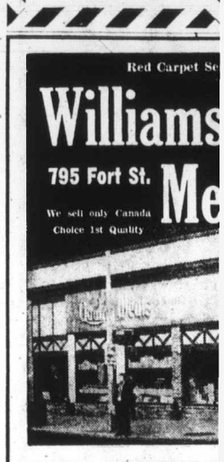

Canada Grade "A" T-BONE S
Canada Grade "A" SIRLOIN
Extra Lean BEEF SAUS
Canada Grade "A" CROSS R
DINNER STEAKS
"KNOW THE EXACT RED BRAND—
SIDES $149.95 ea. 200 lbs.
HI $7 85
Cut, Wrapped Heavier Beef Available at
LOCAL SALT SPRING LA 20-lb. average
CUT, WRAPPED

Woodl

Harvey Woods
KROY

Warm up t
Harvey Wo
Underwear
A. Kroy wool shi
Cozy, winter-weight K shirts with short raglar Fine jersey knit. Non-shrink. S.,M.,L.,XL. EACH

Cobble Hill, D
Store Hours: 9:30 a.

B.C. Blocked in Bid To Parry Rail Hikes

B.C. has failed in its bid to intervene in a U.S. move to increase freight rates, which could hurt provincial pulp mills.

Officials in the attorney-general's department are expected to get confirmation of the failure of the B.C. bid officially this week it was learned Wednesday.

Attorney-General Alex Macdonald said early in October the province would apply to intervene in moves being considered by the Interstate Commerce Commission in Washington, D.C.

At the time, Macdonald paralleled the intervention bid with Liberal leader David Anderson's attempts to block the U.S. oil tanker route along the Canadian west coast.

Several B.C. pulp mills were rejected by the ICC in earlier bids to intervene.

Chief concern by the pulp mills is over "discrimination" against pulp exports to eastern states and a possible $2 or $3 a ton increase in freight rates.

In October, Macdonald explained that such an increase would be a serious blow to B.C. pulp mills and jobs.

If freight rates were increased as suggested for rail exports to the east coast, it would cost the B.C. industry more than $1.3 million a year, he added.

Macdonaald is away from his Victoria office this week but a senior department official said B.C. had been told its bid was rejected in a telephone call from Washington early this week.

Couple Killed On Mainland

VANCOUVER (CP) — Igor Pavlovich Nekrassoff, 67, of Burnaby, and his wie Nadesda, 65, were killed Tuesday in a two-car collision at Boundary and Union, on the eastern edge of Vanouver. Alexander Cabrera Matias, 22, driver of the other car, suffered multiple head and chest injuries.

Wilson
. . . rule change

Drowning Accident

An inquiry ruling issued Wednesday by Greater Victoria Coroner Edmond Jorre de St. Jorre cleared of any responsibility the owner of a backyard swimming pool in the Colwood area where a three-year-old boy drowned Oct. 23.

The ruling said Scotty McLeod, 551 Cedarcrest in the same area, died as a result of drowning and no blame was attached to the owner of the pool at the F. Y. Chung residence, 3130 Wishart.

Police said earlier the McLeod boy and two other neighborhood children of about the same age entered the Chung backyard while no one was home. They played for a while and the other two left at about the time the boy fell in.

Saanich Head Wrangler Refused Pay Increase

When runaway cows and horses gallop free across the highways of Saanich, the man called to curb them is R.T. Birch, 5662 West Saanich Road.

During 1971 he was called out 15 times, but during the last year his business in cows has doubled, while roaming horses are tripling in numbers, says Birch.

So he told the finance committee Tuesday evening that his services are worth more than the $600 annual retainer which he gets for the job.

However, the committee felt he is getting enough money at present and called for a complete review of the business, and also an investigation to see if impounding fees for large animals should be increased.

Committee was told that it could cost an animal owner as much as $50 to get back an animal that has been loose. Owners must pay Birch impoundment fees of $10 and hauling charges of $10 an hour.

The committee was also told that for his 15 calls in 1971, Birch received $262.50 in hauling fees, which with his retainer made an average fee of $57 for each call out.

There had been complaints, which Birch said were unfounded, of his refusing to go out on night calls and also of variations in fees.

Lawyer Hit High Points In Election and Court

The month of October, 1972, will remain in the memory of Victoria lawyer David Wilson for a long time — not only was he returning officer for Victoria in the federal election but he also forced a change in procedure at Victoria Provincial Court.

The change became official Wednesday when Judge F. S. Green dismissed a charge against a client of Wilson's but prosecutor John Macintyre said even before that ruling that the new procedure had gone into effect.

Until Wilson's defence of Sidney resident Peter Jones, 27, it had been the custom in court for witnesses to give their names in full on request from the court clerk and then take the oath to tell the truth, usually with right hand on Bible.

Now, the oath will be taken first and the name given second.

Jones was charged with assaulting Colwood RCMP Constable Kenneth Baber Aug. 13 after a car was stopped following chase. When the trial was held Oct. 24 — six days before the election — Baber gave his name, then took the oath and finally related the facts.

One of the facts he recited was that he was a police officer but Wilson argued he did not say he was Kenneth Baber, the officer named in the charge, after taking the oath — only before it.

The judge gave Macintyre time to argue the point but, when the matter was called Wednesday, the prosecutor said he had been "unable to come up with an answer" and conceded the merit of Wilson's point by saying court clerks had been asked since Oct. 24 to change the procedure.

Green formally dismissed the charge and Macintyre added Wilson's point was technical "but was a very good one." The case ended with the prosecutor adding:

"I congratulate my friend (Wilson). I only hope I have an opportunity of repaying him some day."

Three-Storey Bylaw Studied

Oak Bay council has decided to send back to committee for further study a zoning bylaw concerning apartments in the area from Beach to Estevan and Willows Park to Uplands.

Council's decision came after a public hearing on the bylaw where opinion from residents attending appeared equally divided on the merits of the proposed legislation.

Those in opposition to the bylaw mainly claimed it would lower the value of their property. Others said it was a forward-looking bylaw and would protect the municipality as a whole.

The bylaw, which would limit apartments in the area to three storeys of reinforced concrete construction and require underground parking, was described as being "too tough" by opponents.

49c lb.
49c lb.
89c lb.
89c
89c
89c
79c
Tin 79c
49c
1.49
99c
89c
Tin 1.00
for 1.00
for 25c
59c

MULLINS MARINE
10-SPEEDS
LOW MONTHLY TERMS
925 YATES STREET

Red Carpet Service Since 1919
Williams Quality Meats
795 Fort St. 384-1613
We sell only Canada Choice 1st Quality
Beef, Local Lamb and Local Veal

Canada Grade "A"	T-BONE STEAK	1.89 lb.
Canada Grade "A"	SIRLOIN STEAK	1.69 lb.
Extra Lean	BEEF SAUSAGE	59c lb.
Canada Grade "A"	CROSS RIB ROAST	99c lb.
	DINNER STEAKS Fast fry	1.39 lb.

"KNOW THE EXACT COST—NO EXTRAS"
RED BRAND—GRADE "A" ONLY

SIDES	HINDS	Full Baron
$149.95 ea.	$74.95 ea.	$44.95 ea.
200 lbs.	85 lbs.	53 lbs.

Cut, Wrapped and Quick Frozen
Heavier Beef Available at the Same Low Prices Per Pound
LOCAL SALT SPRING LAMB SIDES— 20-lb. average 16.95 each
CUT, WRAPPED AND QUICK FROZEN

Fiat 128 Sedan
World's biggest selling economy car with front wheel drive and steel belted radial tires.

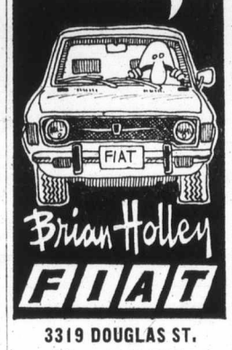

Brian Holley FIAT
3319 DOUGLAS ST.
Phone 384-1161

Toshiba TOSHIBA
...In Touch with Tomorrow
IT'S NOT TOO EARLY TO THINK ABOUT CHRISTMAS AND THIS LITTLE GEM WILL MAKE MANY A MAN HAPPY! IT'S THE TOSHIBA 10" SOLID STATE PORTABLE TV! WORKS ON BATTERIES OR PLUGS IN THE WALL

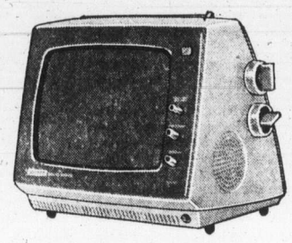

YOUNG'S PRICE $139.95
YOUNG'S TELEVISION
794 FORT at BLANSHARD 382-5512
DEPENDABLE SINCE 1933

Woodward's

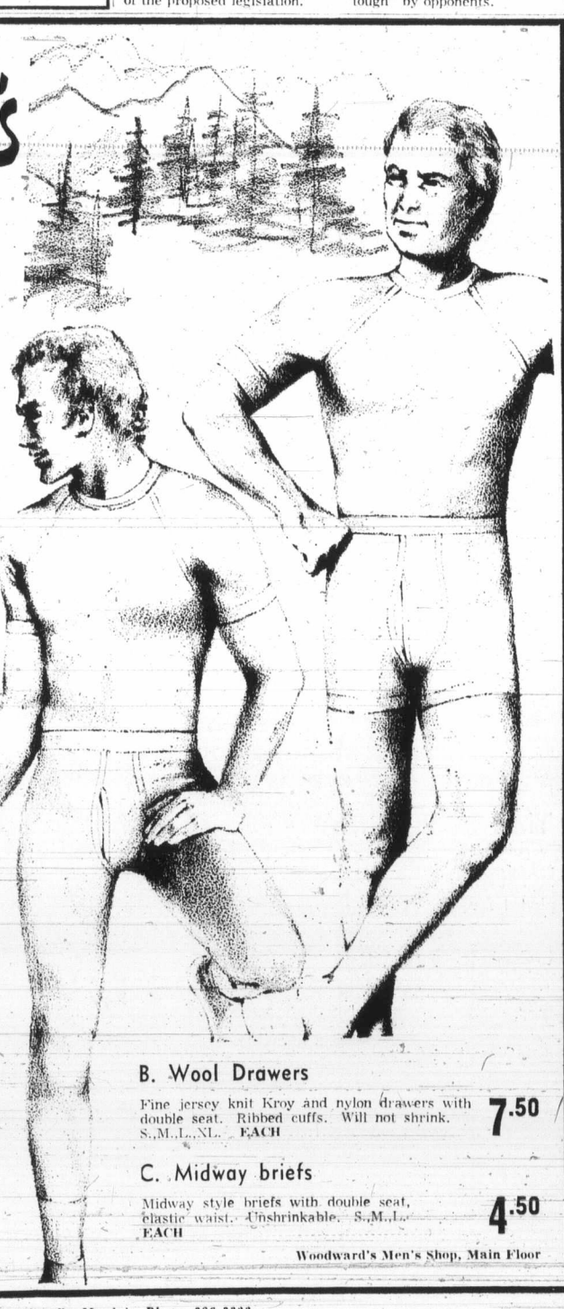

Harvey Woods
KROY

Warm up to Harvey Woods Underwear

A. Kroy wool shirts
Cozy, winter-weight Kroy wool shirts with short raglan sleeves. Fine jersey knit. Non-shrink. S.,M.,L.,XL. EACH 6.50

B. Wool Drawers
Fine jersey knit Kroy and nylon drawers with double seat. Ribbed cuffs. Will not shrink. S.,M.,L.,XL. EACH 7.50

C. Midway briefs
Midway style briefs with double seat, elastic waist. Unshrinkable. S.,M.,L. EACH 4.50

Woodward's Men's Shop, Main Floor

Woodward's Mayfair Phone 386-3322;
Cobble Hill, Duncan, Ganges, Gulf Islands, Jordan River, Port Renfrew, Zenith 6511 (Toll Free).
Store Hours: 9:30 a.m. to 6:00 p.m. Evening Shopping Thursdays and Fridays 'til 9:00 p.m. Open Mondays.
Closed Saturday, Nov. 11, Remembrance Day.

FREE GAS WITH ATLAS TIRES

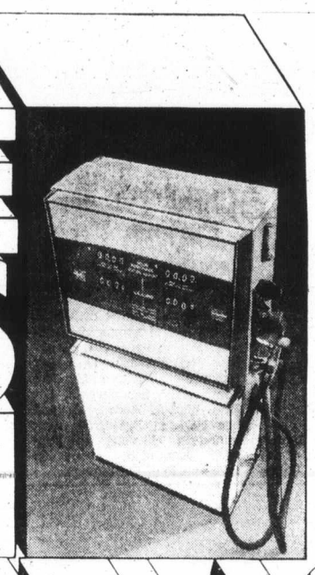

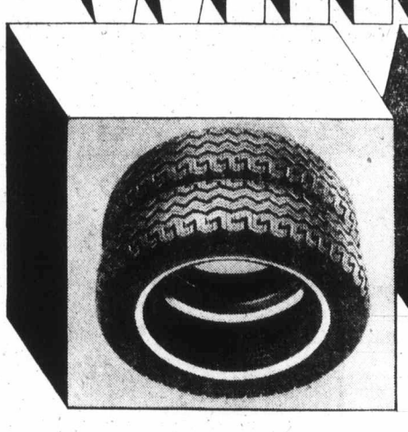

ONLY ATLAS BRINGS YOU A DEAL LIKE THIS:

Buy 2 Atlas tires from your Esso dealer and get a coupon for 20 gallons of any Esso gas. Free.

Any Esso gasoline— Esso, Esso Extra or Esso 2000.

Need more than 2 tires? You get more than 20 gallons.
3 Atlas tires will get you 30 gallons. 4 will get you 40 and 5 will get you 50.

And you can get the free gas with any combination of snow and summer tires included in this offer.

After you've bought your Atlas tires, you'll receive a free gas coupon in the mail. Each coupon is redeemable at any time in units of 5 gallons by the dealer who sold you the tires. In total, you will receive 20, 30, 40, or 50 gallons of any Esso gas free, depending on the number of Atlas tires you purchased.

SURPRISE! New lower prices on many Atlas tire lines.
Esso dealers have actually reduced prices on many Atlas snow tire lines. Just ask for details.

*These are the ATLAS Snow Tires to look for:
ATLAS Weathergard "S"— for import/compact cars; 4 ply nylon
ATLAS Weathergard MK.I— our best bias snow tire; 4 ply polyester
ATLAS Snowshoe Belted— a belted snow tire at a low price
ATLAS Weathergard MK.II—and
ATLAS All Weather-gard Belted— our best quality belted snow tires
ATLAS All Weather-gard Radial— our very best snow tire

*Also ATLAS Summer Tires:
ATLAS Imp—for import/compact cars
ATLAS MK.I—our best bias tire
ATLAS MK.II—popular priced belted tire
ATLAS MK.IV—our ultimate steel belted tire
ATLAS MK.V Radial—our finest tire.

Note: The following Atlas tires are not included in this offer: Atlas Winter Gripsafe, Atlas Standard, Atlas Gripsafe, Atlas Big Daddy.
Each Atlas tire carries the Imperial Oil guarantee.

Put your purchase on your Esso Credit Card. Then choose the payment plan that suits your budget. Or, at many Esso stations, you can use your Chargex card.

GET YOUR FREE ESSO GASOLINE WITH ATLAS TIRES.
OFFER GOOD AT ALL PARTICIPATING ESSO DEALERS WHILE STOCKS LAST OR UNTIL DECEMBER 31, 1972.

Esso

NAMES in the NEWS

New Counts For Lansky

MIAMI — Additional warrants have piled up against aging **Meyer Lansky**, reputed financial brain of the underworld, who surrendered to U.S. authorities after a futile, two-continent quest to find sanctuary abroad.

The 70-year-old Lansky was arrested Tuesday when he arrived from South America aboard a Braniff airliner and was booked on charges of tax evasion and contempt for ignoring a federal subpoena.

He posted a $250,000 bond on the tax and contempt charges, and signed a $400,000 recognizance note to cover other anticipated charges.

The additional warrants weren't long in arriving. One came from Nevada, where Lansky was indicted for allegedly skimming proceeds from gambling operations at the Flamingo Hotel, and another came from New York City where he is charged with having falsified his tax return.

□

OTTAWA — Former prime minister **Lester Pearson**, 75, is back home following a series of tests at Civic Hospital. A spokesman said that Pearson is "resting comfortably" and the tests were of a "regular" nature.

□

LONDON, Ont. — Col. **Harold Trimble**, Toronto-born head of the United Nations security force, has called for the return of capital punishment throughout the world. Trimble made the comment on a radio program at Fanshawe Community College. He said United States-style street crime is spreading to Canada and suggested tighter gun controls.

□

NEW DELHI — Prime Minister **Indira Gandhi's** son, Sanjay, is demonstrating an all-Indian car called the Maruti at the Asian International Trade Fair. It will go on sale next year and is expected to deliver nearly 50 miles to a gallon of gas, which costs about 90 cents a gallon in India.

□

HOUSTON, Tex. — The widow of an astronaut who died in a 1967 spacecraft fire has filed a $150,000 damage suit. **Patricia White Davis**, widow of Lt. Col. **Edward White**, named North American Rockwell Corp. and three subsidiary firms as defendants. The suit alleges that negligence in construction of the Apollo spacecraft caused the fire.

□

EDMONTON — **Roy Jamha** of Edmonton, president of the Alberta Federation of Labor since 1966, has been appointed chairman of the Workmen's Compensation Board, it was announced by Premier **Peter Lougheed**. Jamha, 49, is provincial vice-president of the Canadian Labor Congress and is a member of the University of Alberta senate and the board of industrial relations. The new chairman's appointment is effective immediately "and he will be assuming his full-time duties Jan. 1."

Pearson
. . . 'resting'

Psychologist Given Grant

A $3,900 grant to University of Victoria psychologist Dr. W. H. Gaddes will mean a free hospital out-patient service to a number of persons with head injuries.

The grant, from the Kinsmen Rehabilitation Foundation of B.C., will be used for the study of brain injuries to adults and children. Work will be carried out in laboratories of UVic's psychology department and of the Royal Jubilee Hospital.

Child Tethered, Parents Free

SQUAMISH (CP) — A Vancouver couple was given two-year suspended sentences Tuesday after being convicted in Provincial Court of abandoning a two-year-old daughter. The girl had been left tethered to a tree for five hours while her parents, Dr. Rita Winona Rowat, 32, and her husband Peter, 30, went mountain climbing in July near Squamish, about 30 miles north of Vancouver.

A great Christmas gift idea.

BONUS SUBSCRIPTION OFFER

Here's a gift package that will be remembered long after the Christmas season: a year's subscription to Beautiful British Columbia magazine *plus* a full-color 1973 calendar-diary. You can give both for just $2 – the regular price of the magazine subscription alone.

We announce your gift with a greeting signed in your name and the current Winter issue of Beautiful British Columbia. The 1973 Spring, Summer and Fall issues will be mailed as published.

This offer applies only to new and renewal subscriptions, purchased for $2 and commencing with the Winter, 1972 issue. Please order early.

BEAUTIFUL BRITISH COLUMBIA MAGAZINE
Department of Travel Industry,
1019 Wharf Street,
Victoria, British Columbia

Please send the Beautiful British Columbia gift package to each of the names on the attached list. Sign my name to the calendar-diary as follows:

NAME _____

ADDRESS _____

Be sure to attach list and remittance before mailing. Make cheques or money orders payable to the Minister of Finance.

Woodward's

DAD'S TOY SHOP

Special gifts for home and hobby projects

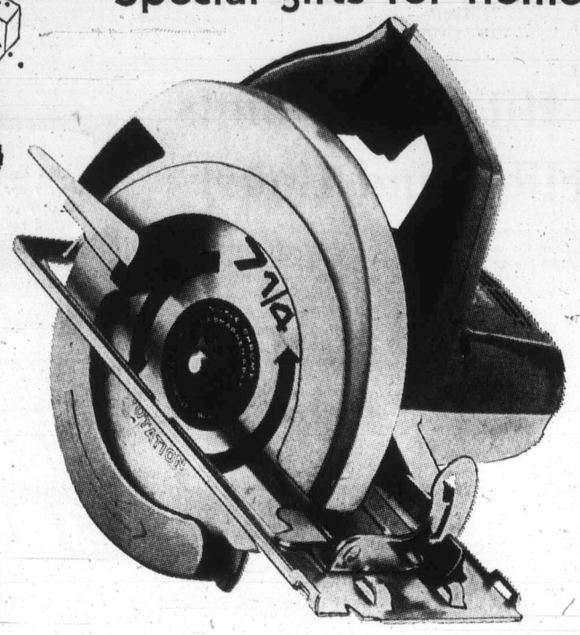

Shopmate 7¼" Portable Saw
An excellent work-saving gift for the home handy-man, priced now to save dollars. Features a 9 amp motor that produces 5500 rpm. Double insulated for protection. Full wrap-around shoe. Built-in sawdust ejection chute.
SALE PRICE **42.99**

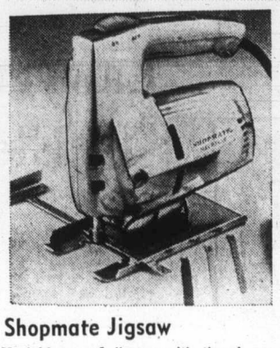

Shopmate Jigsaw
Variable speed jigsaw with thumb control on handle. 3-amp motor, 1" stroke. Blade included.
SALE PRICE **42.99**

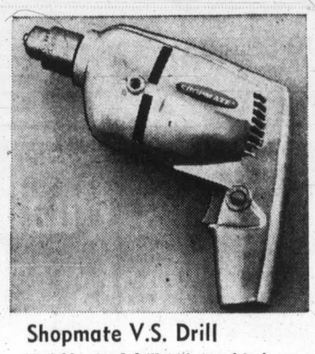

Shopmate V.S. Drill
Variable speed drill with speed lock control integrated with trigger switch. Drills ⅜" in steel, ¾" in hardwood.
SALE PRICE **42.99**

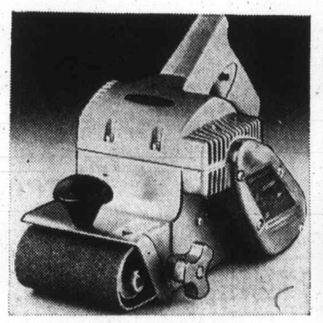

Shopmate Belt Sander
Heavy duty 4" belt sander with 8 amp gear-driven motor, moves belt 1400 ft. per minute. Adjustable belt tracking uses standard 4"x21¾" belts.
SALE PRICE **59.99**

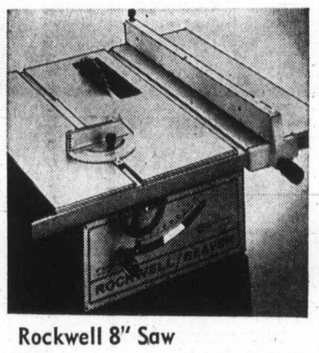

Rockwell 8" Saw
Features are single control, handle tilts blade to 45° angle and locks securely. Double lock full-length rip fence. Complete with stand.
SALE PRICE **89.88**

Extension Cords
Heavy duty 3-wire cords; suitable for outside lights, power tools, etc.
15' length. SALE PRICE **2.69**
25' length. SALE PRICE **3.99**

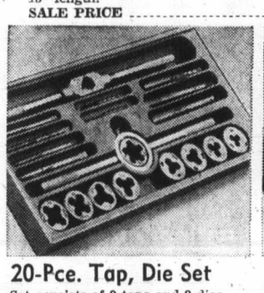

20-Pce. Tap, Die Set
Set consists of 9 taps and 9 dies, National Coarse ¼-4 to ½-12. 1 die stock and 1 tap wrench. SALE PRICE **5.99**

Beach Tool Box
Holds more of everything, even long-handled tools. Constructed of heavy gauge steel, all-welded assembly. Double divider stores four complete socket sets.
SALE PRICE **8.99**

E.T.C. Ratchet Screwdriver
3 screwdriver bits, 2 slot, 1 Phillips and 3 drill bits. Storage for extra bits in handle.
SALE PRICE **2.99**

3½" Bench Vise
Swivel based vise with replaceable jaws. Pipe jaws included. Anvil on back.
SALE PRICE **9.99**

24-Drawer Cabinet
A must for a man's workshop. Keeps nails bolts, etc., neat and in place. Metal cabinet has 24 plastic drawers.
SALE PRICE **6.99**

Woodward's Hardware, Main Floor

Woodwards' "Winter Express 110" Tires
Deep, rugged tread assures effective traction on snow covered roads and quiet general performance. 4-ply DuPont nylon cord for maximum resistance to external damage. Lifetime warranty against road hazards. No trade-in required. Tread pinned for studding. Exceeds Government VI safety standards.

Size	To Fit	Sale Price Installed
590x15 600x12 600x13	Volkswagen Sports and European Cars	19.88
700x13	Small Cars	22.88
735x14	Compact Cars	22.88
775x14 775x15	Popular Cars: Ford, Pontiac, Plymouth, Dodge	23.88
825x14 825x15	Station Wagons	26.88
855x14 855x15	Larger and Heavier Cars: Buick, Olds, Chrysler	26.88

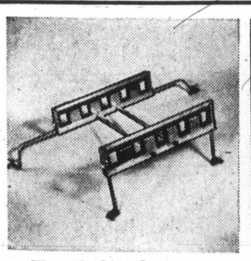

Trunk Ski Carrier
Sturdy tubular aluminum bars. Will not rust. Holds four pairs of skis. Ideal for small cars.
SALE PRICE **12.99**

Woodward's Anti-Freeze
Top quality anti-freeze for protection against over-heating, as well as giving ample freezing protection. New 'Telar' exclusive color check formula indicates when anti-freeze should be replaced.
SALE PRICE, per gallon **1.99**

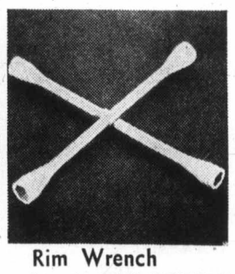

Rim Wrench
4-way wrench that will fit all Canadian car wheel nuts. Buy now at a saving.
SALE PRICE **1.66**

Fire Extinguisher
Features dry chemical, pressure gauge, safety discharge and mounting bracket. Rechargeable. Suitable for use in car, boat, home.
SALE PRICE **10.99**

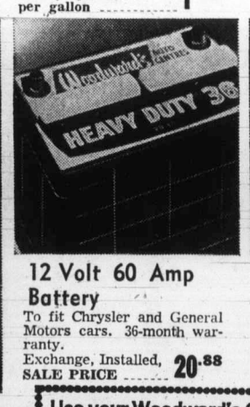

12 Volt 60 Amp Battery
To fit Chrysler and General Motors cars. 36-month warranty.
Exchange, Installed, SALE PRICE **20.88**

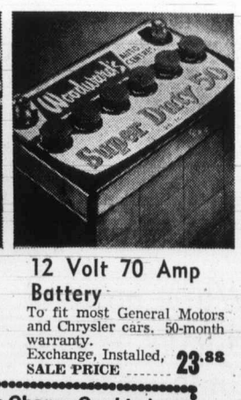

12 Volt 70 Amp Battery
To fit most General Motors and Chrysler cars. 50-month warranty.
Exchange, Installed, SALE PRICE **23.88**

Use your Woodward's Charge Card to buy your needs now!
If you don't already have an account, visit or phone any Woodward's Credit Office and arrange a plan to suit you.

Woodward's Auto Accessories, Main Floor, and Service Centre, Tolmie and Douglas

Woodward's Mayfair Phone 386-3322; Cobble Hill, Duncan, Ganges, Gulf Islands, Jordan River, Port Renfrew, Zenith 6544 (Toll Free).
Store hours: 9:30 a.m. to 6 p.m. Evening shopping Thursdays and Fridays 'til 9 p.m. Open Mondays.
Closed Saturday, Nov. 11, Remembrance Day

Ambush

Ulster Officer Shot Dead

BELFAST (UPI) – A 29-year-old Ulster De fence Regiment office was shot and killed b gunmen as he was driv ing home in Lurga Wednesday, the Britis army reported. He wa the first UDR officer t be killed in the thre years of Ulster strife.

After the shooting, the mi tiaman's sedan spun out control and smashed into tw oncoming cars, injuring o of the drivers, a spokesma said.

The army identified t dead militiaman as 2nd Lie Erwin Long. The army sa he was married and had t children.

The death, the first in eig days, raised the toll of tho killed in the Catholic-Prote tant violence in Northern I land to 626. Of the dead, have been enlisted men ser ing in the militia.

An army spokesman sa the attack on Long appear to be a well-planned ambu in the town 23 miles south Belfast.

"His route from work mu have been known because was in civilian clothes," t spokesman said.

In other violence, bomb damaged the only major ho still operating in Londonder and a supermarket and t service stations in Belfast.

Shortly after the sup market explosion, soldie nabbed two members of t Provisional wing of the I in the area. A British ar spokesman said one was t explosives officer with the Belfast Battalion.

Quebec Sees No Light

MONTREAL (CP) — Ab 35,000 Quebecers remai without electricity Wednes and there was no immedi indication that contract ta would resume between Hyd Quebec and representatives 8,500 striking hydro worker

A company spokesman s discussions between rep sentatives of the provincia owned utility and the Can an Union of Public Employ had apparently produced concrete results, although tails of the talks were disclosed.

The areas hardest hit power failures Wednesd the third day of the str were Quebec City and Laurentian area north of M treal.

Throughout the provi there were 134 power failu cutting off 9,500 customers.

Pakistan Leaves SEATO

ISLAMABAD (Reuters) Pakistan announced its w drawal Wednesday from South East Asia Organizati

The ambassador of the P ippines was called to foreign office and handed statutory notice of denun tion of the treaty for tr mission to his government Manila.

Representatives of o SEATO member states tioned in Islamabad were summoned and were g letters to their respect foreign ministers inform them of the Pakistan gove ment's decision.

Besides the Philippines, other members of SEATO Britain, the U.S., Fra Australia, New Zealand Thailand.

Abductors As Huge Ranso

BUENOS AIRES (UPI) A South American indu alist has been kidnapped Argentina and his abduc have demanded $500,000 som from his family, po sources said Wednesday. sources identified the vi as Enrique Barrella, 45, resides in Buenos Aires owns metallurgical facto in Argentina and Venezuel

Drill
with speed lock con-
igger switch. Drills
hardwood. 42.99

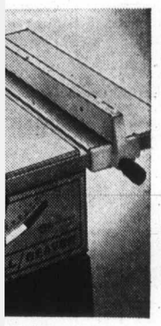

W
control, handle tilts
and locks securely.
th rip fence. Com-
89.88

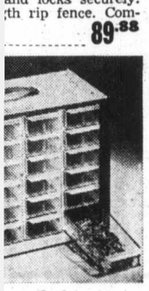

er Cabinet
a man's workshop.
bolts, etc., neat and
fetal cabinet has 24
vers.
E 6.99
ardware, Main Floor

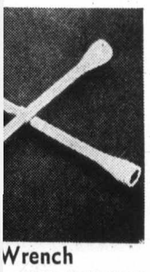

Wrench
rench that will fit all
ñ car wheel nuts.
at a saving.
RICE 1.66

olt 70 Amp
ery
most General Motors
rysler cars. 50-month
ty.
ge, Installed,
RICE 23.88

Card to buy
ds now!
't already have
t, visit or phone
lward's Credit
arrange a plan
Tolmie and Douglas

th 6544 (Toll Free).
lays.

Ambush

Ulster Officer Shot Dead

BELFAST (UPI) — A 29-year-old Ulster Defence Regiment officer was shot and killed by gunmen as he was driving home in Lurgan Wednesday, the British army reported. He was the first UDR officer to be killed in the three years of Ulster strife.

After the shooting, the militiaman's sedan spun out of control and smashed into two oncoming cars, injuring one of the drivers, a spokesman said.

The army identified the dead militiaman as 2nd Lieut. Erwin Long. The army said he was married and had two children.

The death, the first in eight days, raised the toll of those killed in the Catholic-Protestant violence in Northern Ireland to 626. Of the dead, 24 have been enlisted men serving in the militia.

An army spokesman said the attack on Long appeared to be a well-planned ambush in the town 23 miles south of Belfast.

"His route from work must have been known because he was in civilian clothes," the spokesman said.

In other violence, bombers damaged the only major hotel still operating in Londonderry and a supermarket and two service stations in Belfast.

Shortly after the supermarket explosion, soldiers nabbed two members of the Provisional wing of the IRA in the area. A British army spokesman said one was the explosives officer with the 1st Belfast Battalion.

Quebec Sees No Light

MONTREAL (CP) — About 35,000 Quebecers remained without electricity Wednesday and there was no immediate indication that contract talks would resume between Hydro-Quebec and representatives of 8,500 striking hydro workers.

A company spokesman said discussions between representatives of the provincially-owned utility and the Canadian Union of Public Employees had apparently produced no concrete results, although details of the talks were not disclosed.

The areas hardest hit by power failures Wednesday, the third day of the strike, were Quebec City and the Laurentian area north of Montreal.

Throughout the province there were 134 power failures, cutting off 9,500 customers.

Pakistan Leaves SEATO

ISLAMABAD (Reuters) — Pakistan announced its withdrawal Wednesday from the South East Asia Organization.

The ambassador of the Philippines was called to the foreign office and handed the statutory notice of denunciation of the treaty for transmission to his government in Manila.

Representatives of other SEATO member states stationed in Islamabad were also summoned and were given letters to their respective foreign ministers informing them of the Pakistan government's decision.

Besides the Philippines, the other members of SEATO are Britain, the U.S., France, Australia, New Zealand and Thailand.

Abductors Ask Huge Ransom

BUENOS AIRES (UPI) — A South American industrialist has been kidnapped in Argentina and his abductors have demanded $500,000 ransom from his family, police sources said Wednesday. The sources identified the victim as Enrique Barrella, 45, who resides in Buenos Aires and owns metallurgical factories in Argentina and Venezuela.

Woodward's

...YOURS FOR A MERRY CHRISTMAS

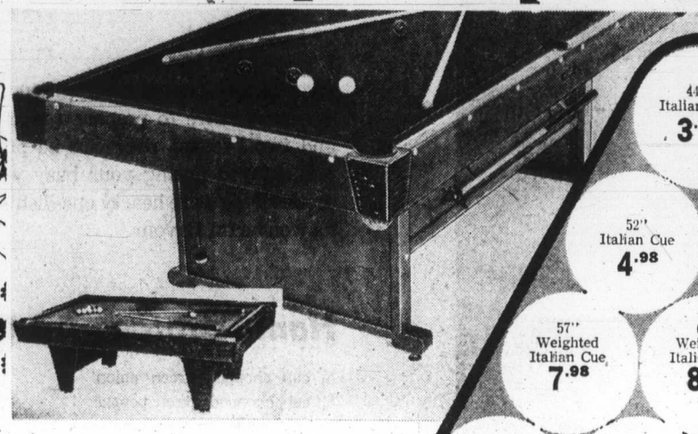

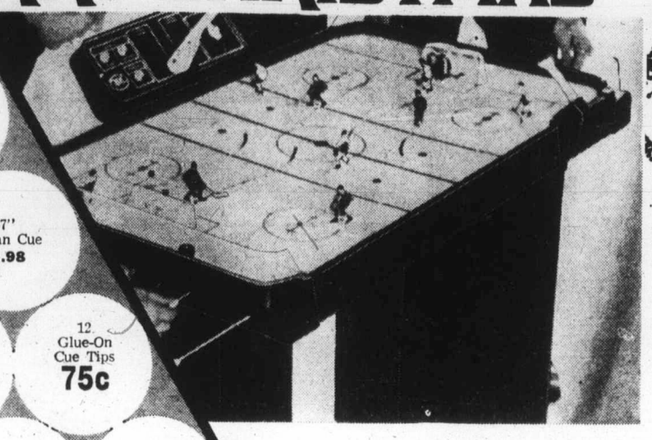

44" Italian Cue 3.98
52" Italian Cue 4.98
57" Italian Cue 5.98
57" Weighted Italian Cue 7.98
60" Weighted Italian Cue 8.98
12 Glue-On Cue Tips 75c
Shake Pea Bottle 1.75
Shake Pea Set 1.10
Screw-On Cue Tips 50c
Bristle Table Brush 4.95
Cue Rest 4.98
4-Pce. Cue Chalk 50c
2" Belgian Snooker Balls Set 29.95
2" Belgian Pool Balls Set 29.95
Pool Table Score Board 5.98

SALE! Deluxe pool table set
A happy idea for the family Christmas gift! 4'x8' furniture finish table with Spanish influence. Hardwood construction, wool surface. Two cues, rest, triangle, chalk and choice of pool or snooker balls included.
SALE PRICE 299.00
Buy on Woodward's Credit.

Gotham Slate pool table
- ¾" solid Italian quarried slate
- Billiard cloth, super-speed cushions

2 cues, rest, triangle, pool and snooker balls included.
4'x8'. SALE PRICE 699.00

National Hockey Game
All the action of big league hockey with this quality set by 'Munro.' Features include: synchro-geared players, arena-type gondola score board, roller puck for fast action. SALE PRICE 13.88

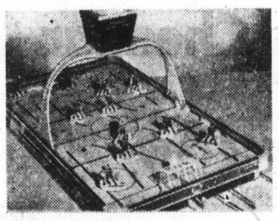

N.H.L. Jr. Goal Set
Make a hit with Jr. with this practice set! Consists of: plated metal goal with net, goalie stick and blade, forward stick and blade, practice puck and no-bounce hockey ball.
SALE PRICE 9.88

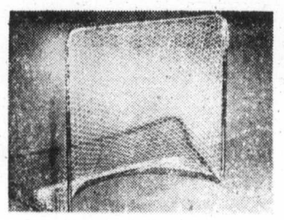

"Gold Cup" Hockey Game
Bring hockey action in miniature to your 'home' fans with this deluxe hockey game. Features: wooden construction, furniture styling, realistic crystaline ice-like surface, 3-D players. New counterbalanced puck droppers. 30"x48"x32". Set 49.95

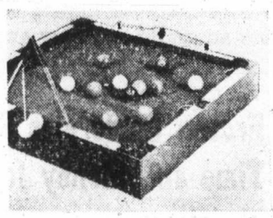

Skill-testing Skittle pool
A game of pool with small investment and popular action re-action type play. Complete with set of balls. For children or adults.
SALE PRICE 19.88

The fun-packed GAME BOARD!
A Merry Christmas gift for the whole family to enjoy! Attractive lithographed board of a 101 games, including checkers, crokinole.
SALE PRICE 5.88

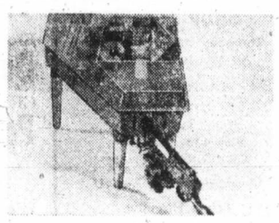

Bounce Back Action Game
Never a dull moment with this skill-testing fun game that can be played on table tops. Popular rebound type curling game. Approx. 42" long.
SALE PRICE 4.99

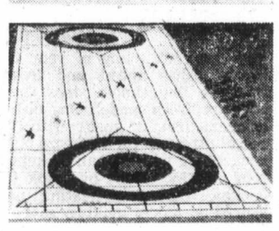

Shuffle curl 3-in-1 game!
Another family type game . . . three in one, as seen on TV! Set consists of playing surface for curling or shuffleboard and complete with set of special 'rocks'.
Set 9.99

POPULAR GAMES
- "Monopoly" 4.49
- "Masterpiece" 4.49
- "Dealer's choice" 4.49
- "Operation" 4.98
- "Beat the clock" 4.98
- "Battleships" 4.98
- "Clue" 3.99
- "Sorry" 3.98
- "Kerplunk" 2.98
- "Trouble" 2.98
- "Life" 6.99
- "Risk" 7.98

Woodward's Toys, Main Floor

Start your gift saving here
Just in time for Christmas giving, a sale on pretty nightgowns, both long and short styles. Beautifully designed in nylon tricot, they feature a sheer floral overlay and lacey trimming on neckline and sleeves. Pink or blue, sizes S.M.L.

Short Gown SALE PRICE 6.88
Long Gown SALE PRICE 7.88

Woodward's Lingerie, Main Floor

SALE!
GENERAL ELECTRIC APPLIANCES! SAVE!

GE Spray-Steam-Dry Iron
This top quality iron, priced for exceptional savings! Made in Canada and featuring multi-vent sole plate for best steam results. Full range of settings for all modern fabrics . . . A great gift idea . . . but be sure you make one of these your own NOW!
SALE PRICE 15.88

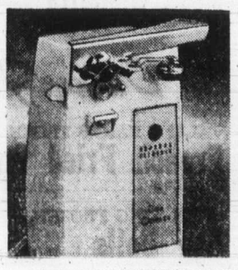

GE Can Opener Now on SALE!
Another big-value special! Dependable General Electric can opener . . . that opens all household cans up to 48-oz. fast and efficiently the easy way! Removeable cutter and pierce lever assembly.
SALE PRICE 14.88

PHONE! WRITE! SHOP IN PERSON!

Woodward's Housewares, Main Floor

Woodward's Mayfair Phone 386-3322; Cobble Hill, Duncan, Ganges, Gulf Islands, Jordan River, Port Renfrew, Zenith 6544 (Toll Free).
Store hours: 9:30 a.m. to 6 p.m. Evening shopping Thursdays and Fridays 'til 9 p.m. Open Mondays. Closed Saturday, Nov. 11, Remembrance Day.

Woodward's Food News

Closed Saturday, Nov. 11, Remembrance Day

Budget dishes that look & taste great

Ham-potatoes au gratin . . . easy and inexpensive to make and freezes well

Two reasons for snipping out today's recipes . . . one because they are inexpensive to prepare (good timing for Christmas Budgets) and two because they can be prepared ahead and frozen (thawed and enjoyed during your busy weeks just before Christmas). Both the casseroles are hearty one-dish meals that have eye appeal as well as wonderful flavour.

Ham-Potatoes Au Gratin

- ¼ cup chopped green onion
- ¼ cup chopped green pepper
- 2 tbsp butter
- 1 tbsp all purpose flour
- dash pepper
- 1 cup milk
- 1 cup sharp process cheese, shredded
- ¼ cup mayonnaise or salad dressing
- 3 cups potatoes, cooked and diced
- 2 cups cooked ham diced

Cook onion and green pepper in butter until tender. Stir in flour and pepper. Add milk all at once and bring to boil stirring constantly. Reduce heat; add cheese and mayonnaise; stir until cheese melts. Combine potatoes and ham with sauce. Bake in 10x6x1½-inch baking dish in moderate oven (350 deg.) for 30 to 35 minutes. Makes 4 to 6 servings.

KRAFT GRATED
Cheddar Cheese 8 oz. **69¢**

Send Gift Overseas
CLANSMAN'S BOX
3-oz. tin Best of Scotland Wild Game Pate
15-oz. tin Best of Scotland Minestrone
3¼-oz. tin Best of Scotland Kipper Snacks
15-oz. tin Best of Scotland Gooseberries in Syrup
9-oz. box Best of Scotland Scottish Oatcakes
12-oz. jar Best of Scotland Apricot Conserve with Almonds
12-oz. jar Best of Scotland Mint-Flavoured Apple Jelly
8-oz. pkt. Best of Scotland Barley Sugar Drops.
Box Delivered 9.95

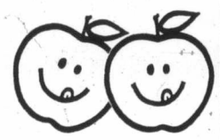

OVERSEAS APPLES
Delight your friends and relations in the United Kingdom with these very finest of Okanagan Red Delicious Apples specially gift packed to prevent bruising. Each red beauty is nestled in its own Styrofoam compartment.
Approx. 11-lb. box large size apples.
Price Delivered 7.95
Approx. 18-lb. box medium size apples.
Price Delivered 11.50

'CANADIAN GREETINGS' CAKE
Canadian Greetings Iced and Decorated Rich Fruit Cake. Baked in traditional style using only the finest ingredients and steeped in Old Brandy. Topped by a generous layer of Almond Paste and White Royal Icing with Maple Leaf motif and "Canadian Greetings" inscription; in Gold Lithographed tin; 3¼-lb. net.
Price Delivered 8.95

CHRISTMAS DINNER FOR TWO
This specially designed selection provides Aperitiff, 3-Course Dinner, Wine and Liqueurs . . . a complete meal just for loved ones who may be alone on Christmas Day.
2 Min. Bot. (1 Cream, 1 Dry) Spanish Sherry
15-oz. tin Baxter's Turkey Soup
3-lb. tin Whole Spring Chicken
19-oz. tin New Potatoes
10-oz. tin Del Monte Small Whole Carrots
Min. Jar Cranberry Sauce
½ bottle Moselle (German White Wine)
½-lb. box Moorhouse's Christmas Pudding
4-oz. tin Pure Danish Cream
Min. Bot. Benedictine Liqueur
Min. Bot. Cognac Brandy
Price Delivered 13.95

Frozen Casseroles Save Time and Money for Christmas

You can cook many of your own favourite casserole dishes ahead and freeze them. If you follow a few simple steps they'll taste just as good as 'fresh made'. One dish meals of turkey, chicken, fish or meat with vegetables and/or cereal products (don't freeze ones containing hard cooked egg whites) can be kept frozen for two to four months. Don't overcook (allows for a bit of cooking during re-heating period). Use fat sparingly when making sauce to prevent separating when re-heating. Cool quickly, cover tightly and freeze. Baked beans are another favourite for the freezer. Cool quickly, after cooking, cover tightly and they'll keep for up to six months.

Woodward's Values

WOODWARD'S SUPREME RICH
Creamy Ice Cream 7 flavours. 3-pint ctn. **85¢**

BETTY CROCKER
Pie Crust 18-oz. pkt. **39¢**

FOUR STAR PEELED PLUM
Choice Tomatoes 14 fl. oz. tins **2 for 39¢**

CHEF BOY AR DEE
Spaghetti Sauce With mushrooms or meat. 14 fl. oz. tins **2 for 65¢**

HERSHEY'S
Instant Chocolate 2-lb. carton **85¢**

ROSE POLSKIE OGORKI
Dill Pickles 32 fl. oz. jar **59¢**

STRETCH 'N' SEAL, CLEAR
Plastic Wrap 11"x50' roll **2 for 69¢**

FRENCH MAID HEAVY DUTY
Laundry Detergent 80-oz. ctn. **1.39**

BADERS
Ass't Biscuits 7 varieties Per 5-lb. ctn. **1.69**

Dairy Foods

VALLEY FARMS FROZEN, CHOICE
French Fried Potatoes 2-lb. bag **29¢**

CHUN KING FROZEN, ASSORTED
Egg Rolls 6-oz. pkt. **59¢**

SAFFSWEET
Soft Margarine 1-lb. tub **39¢**

WOODWARD'S SUPREME PROCESS
Cheese Slices Canadian, Nippy, Pimento or Swiss 8-oz. pkt. **2 for 89¢**

SHOP 'TIL 9
Thursday and Friday at All Woodward Stores

StoreHours:
9:30 a.m. to 6 p.m. Mon., Tues., Wed.
9:30 a.m. to 9 p.m. Thursday and Friday
Closed Saturday, Nov. 11
Prices Effective November 8th to 10th
We Reserve the Right to Limit Quantities

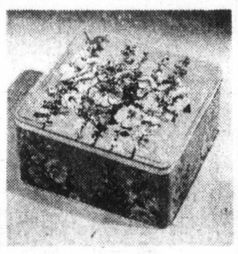

"Hollyhocks"
This Huntley & Palmer Hollyhocks tin is just one of many varieties available on the Woodward Food Floor. English biscuits (plain, creme filled or chocolate dipped to name only a few) are always a favourite gift for someone "special" at Christmas. See our wide selection now on all our Food Floors.
3½-lb. tin 3.59

Choice Meat Buys

B.C. GROWN FROZEN GRADE "A"
Turkeys 6 to 9 lbs., lb. **59¢**

BROME LAKE, YOUNG, GRADE "A"
Ducks 3 to 5 lbs., lb. **79¢**

GRAIN-FED ALBERTA BEEF
Pot Roasts Chuck or Round Bone. Grade A, lb. **79¢**

B.C. Grown Fresh Turkeys are available Thursday and Friday Only

NORTH STAR
Bologna Pieces, lb. **49¢**

SMOKED PORK
Picnic Shoulders Whole or Shank Portion, lb. **49¢**

Fresh Produce

CALIFORNIA FRESH
Deglet Noor Dates For baking or eating out of hand, pre-packaged, lb. **49¢**

IMPORTED FROM CALIFORNIA MIXED
Nuts Filberts, Almonds, Walnuts and Brazils. 2 lb. mesh bag **99¢**

IMPORTED FROM BRAZIL MEDIUM
Brazil Nuts 3 lb. mesh bag **99¢**

IMPORTED FROM CALIFORNIA FRESH BUNCH
Spinach **2 bunches 35¢**

Bakery Selections

WOODWARD'S OWN
Nut and Cherry Gateau Each **1.29**

WOODWARD'S OWN
Tendercrust Bread 16-oz. loaf **2 for 57¢**

Use Up the Leftover Roast With Best Oven Hash

- 1 cup coarsely ground cooked beef
- 1 cup coarsely ground cooked potatoes (or diced potatoes)
- ¼ cup coarsely ground onion
- ¼ cup snipped parsley
- 1 tsp salt
- dash pepper
- 2 tbsp Worcestershire sauce
- ⅔ cup evaporated milk
- ¼ cup fine dry bread crumbs
- 1 tbsp melted butter

Lightly mix beef, potatoes, onion, parsley, salt, pepper, Worcestershire sauce, milk. Turn into 1-quart casserole. Mix bread crumbs and melted butter; sprinkle over top. Bake in moderate oven (350 deg.) for 30 minutes or untill heated through. Makes 4 servings.

Grade Canada No. 2 B.C. Grown Netted Gems
Potatoes 20-lb. cello bag **99¢**

GREEN GIANT FANCY
Vegetables Cream, Corn, Niblets, or Cut Green Beans, 14 fl. oz. tins **4 for 89¢**

CHASE & SANBORN ALL PURPOSE
Coffee 1-lb. bag **79¢**

CASHMERE BATHROOM
Tissue White or coloured, 4-roll pack **39¢**

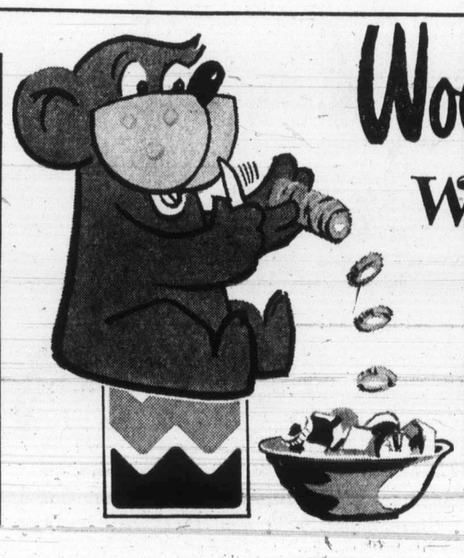

Woodward's
We always do our best for you

Family Pag

THIRD SECTION

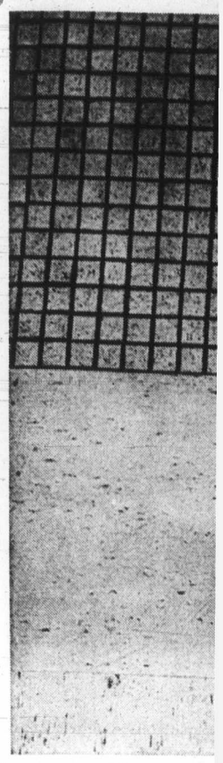

Cafe Art

Clubs and Socie

Yule

Ladies' Auxiliary to Trafalgar branch No. 42, Royal Canadian Legion, will hold its general meeting and penny sale next Thursday. Members have been asked to take groceries for Christmas hampers to the meeting.

SOCIAL
Sir Edward Carson Loyal Orange lodge will hold a social evening with pictures and refreshments at 8 tonight in the Orange hall, Fernwood and Balmoral.

MEETING
Victoria Council 1256, Knights of Columbus, will hold its first meeting of the month at 8 tonight in Columbus hall, 734 Fort.

DELEGATE
Victoria Oak Bay New Democratic Party Association will meet at 8 p.m. Friday at Sons of Norway House. Election of delegates to the provincial convention in Vancouver will be the main order of business.

DANCE
Sons of Norway bowling dance is scheduled for Saturday at 1110 Hillside.

BRIDGE PARTY
Uplands Golf Club will be holding its annual Ladies Harvest Bridge in the club house at 12:30 p.m. Tuesday. Reservations are necessary.

CONCERT
Musical Arts Society of Victoria concert at 2:30 p.m. Sunday in McPherson Theatre will feature Boyd Hood, trumpet; Francis Carter, organ,

Looking v
without re

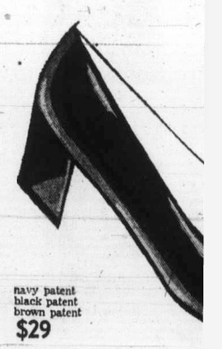

navy patent
black patent
brown patent
$29

Mon

1203 Douglas St

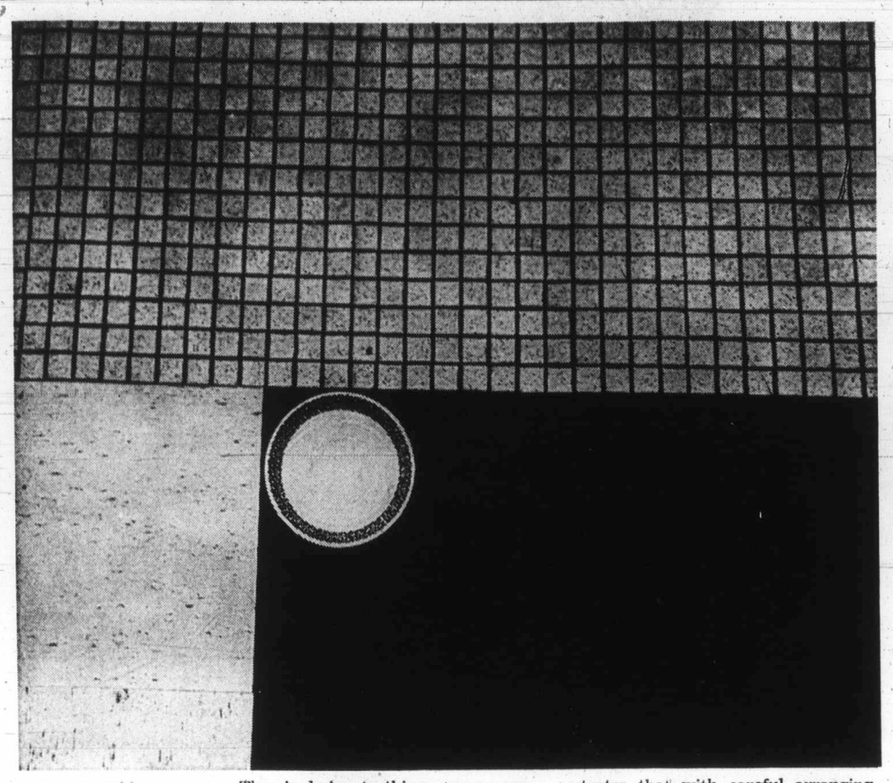

Cafe Art There's design to things, even everyday cafeteria fittings, and Colonist photographer Alex Barta demonstrates that with careful arranging of plate on floor tile, utilitarian objects can take on unexpected artistry.

Fruitcake Inspirations

★ ★ ★

Novice Can Mix Them But Beware Slow Burn

Colonist-Los Angeles Times Service

The joy of the holidays comes early to the home where the custom of fruitcake baking still exists. The hustle and bustle, the spicy aromas swirling everywhere, the warm kitchen promise Christmas is soon.

Baking fruitcakes early allows time for aging to a rich flavor.

Fruitcakes can be a formidable project, esecially if made in huge quantities. But organization of the steps and sharing of jobs minimize work. Cut fruits, prepare pans and do other jobs the night before the mixing and baking.

Even a novice can bake a fruitcake if he or she can follow a good recipe. Texture among fruits is not all that important, so a minor error in measuring or mixing may not show, as in a layer cake. A fruitcake is heavy by nature, so you can hardly overbeat or underbeat it.

The major hazard of fruitcakes is their tendency to scorch. They are baked at low temperatures and it is wise to have your oven checked before baking fruitcakes. They should be baked in pans lined heavily with paper or placed over a pan of hot water in the oven. If tops brown too rapidly, insulate them with a loose sheet of foil.

Beware of overbaking fruitcakes. A cake tester or skewer inserted in the centre will come out free of unbaked dough, but distinctly moist or sticky, when the cake is done. Don't bake a fruitcake until the cake tester comes out dry.

Fruitcakes are finally glorified by soaking them with brandy, rum, sherry, port or other sweet wine. Sprinkle the cooled fruitcake with your choice of spirits, wrap it in cheesecloth soaked with the spirits, then wrap in foil or plastic film, or store in a tightly covered tin. Let age until Christmas, unwrapping and remoistening every couple of weeks.

One cake here is made with whole wheat flour (the earliest ones probably were, too, since fruitcakes are ancient), dried fruits and sweetened with brown sugar. Recipes can be adapted to any fruits and nuts you prefer or made less or more fruity to taste.

MAMA'S FRUITCAKE

½ lb. citron
½ lb. candied lemon peel
½ lb. candied orange peel
½ lb. candied pineapple
1 lb. candied cherries
1 lb. (4 cups) shelled pecans
1 lb. currants
2 lb. seeded raisins
1 lb. golden raisins
1 lb. dates
1 cup brandy or fruit juice
4½ cups sfited flour
1 tbsp. cinnamon
1 tsp. cloves
1 tsp. allspice
1 tsp. nutmeg or mace
1 tsp. baking powder
½ tsp. soda
1 cup butter or margarine
2 cups brown sugar, packed
8 eggs
1 cup jelly
¾ cup molasses or dark corn syrup
½ cup cherry wine, brandy or grape juice
2 tsp. vanilla

The night before mixing, cut citron, peels, pineapple and cherries into small pieces, reserving a few of the cherries for decoration. Chop nuts and add to fruits along with currants and raisins. Snip dates with kitchen shears dipped into hot water occasionally to prevent stickiness. Mix fruits well, add brandy and mix again. Cover and let stand several hours or overnight.

Sift together flour, cinnamon, cloves, allspice, nutmeg, baking powder and soda. Add about 2 cups of the flour mixture to fruits and mix thoroughly. Set aside remaining flour mixture.

Cream butter. Add brown sugar gradually and beat until light and fluffy. Beat in eggs two at a time. Beat in jelly and molasses. Add dry ingredients alternately with cherry wine. Stir in vanilla.

Pour batter over fruits and mix thoroughly, using clean hands to mix if necessary. Makes about 12 pounds.

TO BAKE FRUITCAKES

Any kind of tin which is not too shallow may be used for baking fruitcakes, however it is difficult to remove fruitcakes from a pan without crumbling. Coffee cans or clean fruit cans may be used. Grease the pans thoroughly and line with waxed paper or flour lightly. Fill pans no more than ¾ full. Spread batter evenly with a rubber spatula, but do not pack.

Preheat oven to 275 deg. and place a shallow pan of hot water on lowest rack. Arrange fruitcakes on centre rack, spacing them so pans do not touch each other or sides of oven.

Bake from 1½ hours (for small loaves and small ovenproof glass storage dishes) to 3 or 3½ hours. (For a deep charlotte mold with no tube in centre). If cakes begin to look dry on top when about half done, place a sheet of foil loosely over tops, being careful not to seal. When cakes shrink slightly from sides of pans, test with a cake tester or skewer. Tester inserted in centre should come out coated with moistness, but not uncooked batter.

Cool cakes in pans, turn out and strip off paper, if used. Cool overnight, sprinkle with spirits, if wished, wrap in cheesecloth soaked with spirits, then in an airtight container. Store in a cool place, but not the refrigerator, for several weeks, moistening with spirits several times. If not to be aged with spirits, wrap the cake tightly until a week before serving. Then sprinkle with grape juice or orange juice, wrap tightly and store for a few days. Refrigerate to slice thin.

WHOLE WHEAT FRUIT CAKE

½ lb. dried figs
1 lb. dried apricots
1 lb. currants
1 lb. seeded raisins
1 lb. (3 cups) shelled walnuts, chopped
1½ cups apple or orange jice
1 cup oil
1½ cups brown sugar, packed
4 eggs
2½ cups whole wheat flour
1 Tsp. baking powder
2 Tsp. salt
2 Tsp. cinnamon
2 Tsp. allspice
1 Tsp. cloves

Snip figs and apricots into small pieces with kitchen shears dipped into hot water occasionally to prevent stickiness. Combine with currants, raisins and nuts in large bowl. Add 1 cup juice, cover and let stand several hours or overnight.

Beat together oil and sugar until well mixed. Beat in eggs and beat vigorously with an electric mixer or wooden spoon for 2 min. Sprinkle ½ cup of the flour over fruit and mix well. Mix remaining flour with baking powder, salt, cinnamon, allspice and cloves. Add to oil mixture alternately with remaining ½ cup fruit juice. Pour batter over fruit and mix well. Turn into pans and bake as directed above. Makes about 8 pounds.

Clubs and Societies

Yule Stocking Time

Ladies' Auxiliary to Trafalgar branch No. 42, Royal Canadian Legion, will hold its general meeting and penny sale next Thursday. Members have been asked to take groceries for Christmas hampers to the meeting.

□

SOCIAL

Sir Edward Carson Loyal Orange lodge will hold a social evening with pictures and refreshments at 8 tonight in the Orange hall, Fernwood and Balmoral.

□

MEETING

Victoria Council 1256, Knights of Columbus, will hold its first meeting of the month at 8 tonight in Columbus hall, 734 Fort.

□

DELEGATE

Victoria Oak Bay New Democratic Party Association will meet at 8 p.m. Friday at Sons of Norway House. Election of delegates to the provincial convention in Vancouver will be the main order of business.

□

DANCE

Sons of Norway bowling dance is scheduled for Saturday at 1110 Hillside.

□

BRIDGE PARTY

Uplands Golf Club will be holding its annual Ladies Harvest Bridge in the club house at 12:30 p.m. Tuesday. Reservations are necessary.

□

CONCERT

Musical Arts Society of Victoria concert at 2:30 p.m. Sunday in McPherson Theatre will feature Boyd Hood, trumpet; Francis Carter, organ, and Larry Pollet, flute. Tickets will be available at the box office.

□

SUPERANNUATES

Regular meeting of the Federal Superannuates National Association, Victoria branch, will be held at 2 p.m. Tuesday in Silver Threads hall, Fisgard.

□

CLUB

Past Mistresses Club of the Ladies Orange Benevolent Association will meet at the home of Mrs. J. Bradshaw, 1564 Pear, at 2 p.m. Tuesday.

□

INSTRUCTING

The Victoria Scottish Country Dance Society will be holding a dance workshop from 2 to 5 p.m. Nov. 19 at 800 Pacific Wing RCAF Association, 105 Wilson. Guest instructor will be Hugh Thurston of Vancouver. For information phone Gerry Dunn at 382-6296.

□

NOMINATING

Ladies' Auxiliary to branch No. 172, Royal Canadian Legion, will hold nomination of officers at its monthly meeting in the board room of the new building of Esquimalt Dockyard Legion, 622 Admirals Road, at 7:30 p.m. Nov. 16.

□

BACKGROUNDER

The University Women's Club of Victoria will hold its general meeting at 8 p.m. next Wednesday in St. John Ambulance hall, 941 Pandora, with Trevor Davis as guest speaker. His subject will be Background of Atomic Power for Vancouver Island.

□

RED CHEVRONS

Red Chevrons' annual meeting will be held in the Army, Navy and Air Force Veterans' hall, 1001 Wharf, Friday. Doors will open at 6:30 p.m. and the meeting will start at 7:30 p.m. There will be entertainment and refreshments.

Bomb-Shower Ton a Minute

SAIGON (UPI) — U.S. Air Force B-52s in two days showered bombs at the rate of more than a ton a minute on northernmost Quang Tri province, making it the most concentrated air assault of the war, military spokesmen said today.

Five-Inch Fall In New York

NEW YORK (AP) — A vicious coastal gale broke all records for a November downpour Wednesday, inundating the metropolitan area with about five inches of rain in less than 15 hours.

Minus Ones Choose Officers

Minus One Club of Victoria, formed earlier this year as a social club for people who are divorced, widowed or separated, has elected officers.

President is Mrs. Muriel Zakshewski, who led efforts to organize the group, which now has 92 paid members. John Ventraelan is vice-president, Mrs. Mary Nagiger, secretary, and Jim Palmer, treasurer.

Minus One is not a dating club, the president says; it is designed to combat loneliness among certain single people. Bachelors and spinsters can be guests, not members, and the same goes for single people under 25 years.

The club meets monthly and holds entertainment sessions of dances and whist twice a month.

Among plans are establishment of a club house, and panel discussions and workshops.

Despite Big Show

Woman Power Fades

WASHINGTON (UPI) — The defeat of Sen. Margaret Chase Smith in Tuesday's election leaves the Senate without "woman power" despite a campaign where women were more active than ever before.

Mrs. Smith, the Maine Republican who at 74 prided herself on taking unexpected positions on issues as the only woman elected to four terms, was defeated by Rep. William Hathaway.

But while her defeat leaves the Senate without female representation, nine women House members were re-elected. Rep. Louise Day Hicks, a Boston Democrat, apparently lost.

Democrat Barbara Jordan became the first black woman elected to Congress from the south when she defeated Republican Paul Merritt in Texas. Miss Jordan joins Rep. Shirley Chisholm, D — N.Y., and Yvonne Brathwaite Burke, D — Calif., in the black House lineup.

With a voting strength of 52.5 per cent of the nations 140 million eligible voters, women reaped the rewards of persistence in this campaign by being named top advisers to the candidates, having their problems considered as important issues, and putting more female candidates in the field than ever before.

Jordan

There were three women in minor presidential party tickets, but the results of their effort were obscured by the Nixon landslide.

Democratic women candidates scored well over-all, proving their independence from the presidential ticket.

Rep. Ella T. Grasso, D — Conn., was re-elected, along with Patsy T. Mink, D — Hawaii, Bella Abzug, D. — N.Y., Lenor K. Sullivan, D — Mo., Margaret M. Heckler, R — Mass., Edith Green, D — Ore., Julia Butler Hansen, D. — Wash., and Martha W. Griffiths, D — Mich.

Looking well dressed without really trying

Florsheim

take a quick look and make the most of comfort

navy patent
black patent
brown patent
$29

Munday's

1203 Douglas St — 383-2211

The London Silk Co.

SALE ⅓ OFF

Printed Wool Challis—Reg. 13.50 yard. SALE, yard 9.00
Printed India Silk — Reg. 12.00 yard. SALE, yard 8.00
Plain China Silk — Reg. 3.00 yard. SALE, yard 2.00
Honan Silk — Reg. 6.00 yard. SALE, yard 4.00
Printed Sheers — Reg. 13.00 yard. SALE, yard 8.67
Printed Viyella — Reg. 5.00 yard. SALE, yard 3.34
Tussah India Silk — Reg. 12.00 yard. SALE, yard 8.00
Wool Jacquard Knit — Reg. 9.00 yard. SALE, yard 6.00
Wool Woven Jacquard—Reg. 18.00 yard. SALE, yard 12.00
Border Wools — Reg. 16.50 yard. SALE, yard 11.00
Hand Printed Thai Silk — Reg. 20.00 yard. SALE, yard 13.34
Seersucker Plaids — Reg. 8.00 yard. SALE, yard 5.34
Sculptured Velvet — Reg. 6.00 yard. SALE, yard 4.00
Printed Panne Velvet—Reg. 16.50 yard. SALE, yard 11.00
Printed Brushed Nylon—Reg. 2.50 yard. SALE, yard 1.67
Printed Nylon Jersey—Reg. 6.00 yard. SALE, yard 4.00
Sleepwear—Reg. 1.00. SALE 66¢

FANTASTIC SELECTION
IMPORTED TRIMS — ½ PRICE

Serving Victoria and the Island Since 1939
Bank America Cards and Chargex Accepted

1439 Douglas St. — Telephone 382-1125

$200 Cash for Christmas

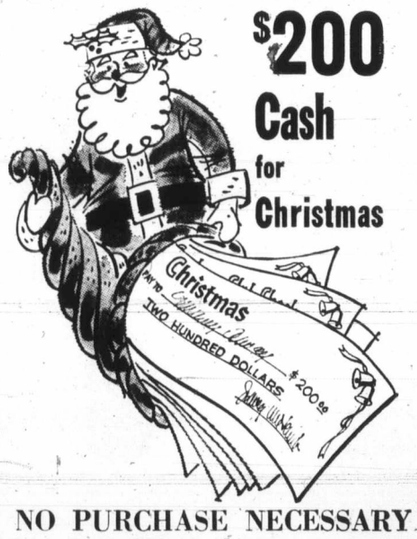

NO PURCHASE NECESSARY

First Prize: $200

In Addition (If purchase made)
GIFT CERTIFICATE

Second Prize: $50
Third Prize: $10

10 Winners will Receive One Pair
Can Can Panty Hose

Draw Date: Dec. 22nd at 12 Noon

(Winners will be asked to answer a skill testing question)

OPEN 9 to 9 Thursday and Friday

Miss Frith Fashions

Ample Off Street Parking

1619 Douglas Street — 383-7181

Fresh and Sassy

A Scent Called Charlie

By EUGENIA SHEPPARD

NEW YORK — The world will soon have a new perfume; and its name is Charlie. Just plain Charlie. Think it over.

"The only thing that worried me when I decided on it was that people might think Charlie was named for Charlie, meaning me," said Charles Revson, chairman of Revlon's board. Actually he had been toying with the idea of Charlie ever since Revlon decided to bring out a new, young fragrance. Probably because it has a fresh, sassy quality, it's his favorite name for a girl. If he had had a daughter she probably would have been named Charlie.

To give the name to a perfume that will probably take a million or so dollars to build up is another matter. Fifteen years ago, when perfume was still being sold to women as a kind of mystery with overtones of sex and witchcraft, he might not have had the guts to do it, even though he has always been one to cut through the fancy words and get right to the point.

"Charlie is a mental attitude, a way of life," says Charles Revson. "Like any other cosmetic, perfume has got to come down to earth."

To find Charlie on the counters among the other bottles with names that relate to the jungle, the French bed, the masked ball, or a mad embrace in a dark corner ought to come as a pleasant surprise to a modern woman who buys perfume for just one simple reason, because she likes the smell.

Although most perfume advertising has delicately refrained from mentioning it, "the human skin doesn't smell that good," says Charles Revson. "Everybody needs a little help. It's the same with men. They say 'I just use a deodorant,' but I think a little fragrance does a lot."

Not Charlie, though. Charlie is strictly a girl's perfume, even if it is not so heavy that a man would be embarassed to be caught wearing a dash of it.

To develop exactly the kind of fresh, sweet but gutsy fragrance for Charlie was the trick, and to do it Revlon had to try to visualize the girl who will buy it. "She's a with-it girl. She wants to make it and she's on the up-beat. She doesn't work in a massage parlor and probably she's under 35," says Charles Revson. "Charlie's going to help her all the time."

Charly
. . . model for ads

The new perfume will be in stores next spring. Everything about Charlie suggests spring. The fragrance itself is described variously by those who have smelled it as "a misty green perfume, warm and soft," "a fragrance with a lot of bounce, like champagne" and "a clean, long-lasting fragrance, quite youthful." It's a floral with none of the old familiar jasmin, rose or lily of the valley. It's like nothing that has come along." After all, though, nobody can really describe perfumes and it's silly to try.

"Charlie is an all-the-time-perfume," says Charles Revson, who thinks that switching from a day to a night fragrance is nonsense. "Certain women should smell a certain way. Each one should experiment, find her own fragrance and then stick with it," he says. "She should just use a lot more of it at night."

Charlie will be packaged in a simple, straight-forward flask. All size bottles and both cologne and perfume will be sprays, the quick and sure way most modern girls like to take it. Top price is $15 for an ounce of the perfume.

Revlon discovered the model who will bring to life the Charlie for whom Charlie is designed, in advertising campaigns around the world. Her name, believe it or not, is Charly, spelled with a y instead of an ie, and the last name is Gustavsson, like Garbo's, except for a v instead of an f. Charly is Swedish, 24, and one of the Ford stable of beauties. Five-ten with tawny blonde hair and blue eyes, she has been a favorite on Vogue's pages for the past several years.

"I'm just a simple, ordinary girl. I live with my boy friend. I ski and I swim when I can but most of the time we don't do anything special," Charly says.

Halston has been signed to design her clothes. They will have the jeans look that she loves, but won't be made of the traditional denim.

Jack Burgess Ltd.
MEN'S AND LADIES' WEAR
2201 OAK BAY AVE.
AT HAMPSHIRE

Mix 'n match your co-ordinate outfit from Tan-Jay, Pantman, Carlyle, or Dalkeith.

Fri. 'til 9
Mon.-Sat. 9:00-5:30
598-3388

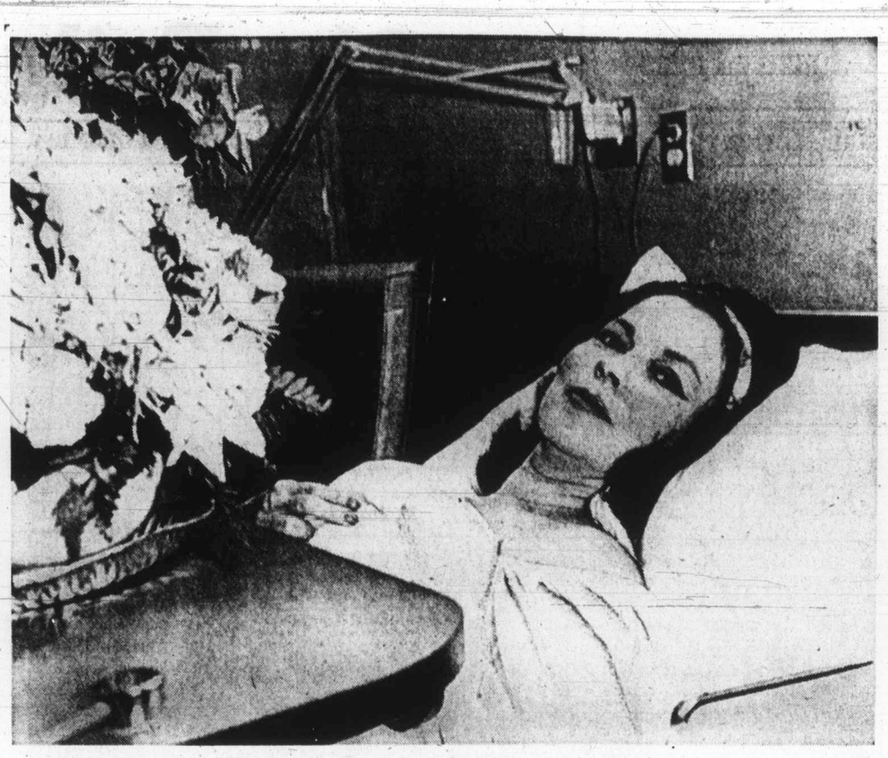

—AP

Recovering

Former film star and political figure Shirley Temple Black rests in Stanford University Medical Centre, Palo Alto, Calif., where she underwent surgery for removal of cancerous breast. Physicians said they removed all traces of malignant tumor.

Couple Celebrate Golden Wedding

Open house has been held by Mr. and Mrs. A. G. Hobbs, 1245 Oxford, Fairfield, on their golden wedding anniversary.

The Hobbs were married at Grenfell, Sask., Nov. 8, 1922, and have lived in and around Victoria for 45 years.

They have one son, Kieth; a daughter, Elva Andrist, five grandchildren and one great-grandchild.

Guests were received by Elva Andrist and the celebrants' daughter-in-law, Mrs. Pat Hobbs. A sister-in-law, Mrs. Herb Welch of Grenfell, was an out-of-town guest.

Erma Bombeck

Television has gone through phases before . . . the variety shows, westerns, medical series, and detective stories.

But frankly, I'm not ready for the monster-situation comedy.

I take blood seriously . . . anybody's. The other night I watched a vampire hang outside of a drugstore for a pint of blood and, discovering it was closed, he kidnapped a young girl from the parking lot and took her home so he would have his own private supply. The kids like to fell off their chairs laughing.

"I am going to turn this show off," I said to them, "You'll have bad dreams."

"It's funny," they giggled.

"It is not funny and will only scare you half to death. Get the dog in and bolt the kitchen door."

"It's no worse than the one we saw the other night," they complained.

"Which one was that?"

"The one where the guy put a corpse on the dumb waiter and it kept going up and down . . . up and down . . . dripping blood."

"I don't want to talk about it," I said, pulling the draperies. "The next thing you know they will be making a musical out of Frankenstein."

"You don't think this is a riot?" they laughed as an English teacher began to grow hair on his teeth.

"I do not. WHAT TOUCHED MY NECK!"

"It's the pillow on the back of the sofa, Mom. You might just as well get used to horror television. Tomorrow is Werewolf In The Gray Flannel Suit, the next night, Monster Baby, and the late show is featuring a blood festival: Graveyard Grandma, Pit of Blood and The Gnat That Wouldn't Die."

"You know what it is," I said flatly. "It's sick. Really sick. I am tired of eyes moving in picture frames, hairy arms coming out of the plumbing and home surgery in the basement when the neighborhood isn't even zoned for it. You just turn that set off. I'll bet none of you sleep tonight."

Several hours later, I had a dream in which I was baking a cake. I turned my back on the yolks for only a few minutes. When I turned around, the yolks had turned into Vincent Price with eight spidery legs. I had never seen sideburns on an egg yolk before and became hysterical. I screamed and screamed and screamed.

As the kids shivered at the foot of my bed, I couldn't help but remind them, "Didn't I tell you if you watched that spooky junk you wouldn't sleep tonight?"

Peruvian Realism

Santa Isn't Welcome

LIMA (AP) — Christmas is less than two months away, but already the word is out: Santa Claus is not welcome in Peru this year. Neither are Christmas trees or other Yuletide symbols that do not conform to "Peruvian reality."

Taking their place will be "El Nino Manuelito," the "Peruvian version" of the Christ child, traditional manger scenes, and other "completely Peruvian" symbols.

The education ministry says advertising men have agreed to eliminate foreign themes from television and radio advertisments. It expresses hope that the public will follow the example.

The step is being taken to put Christmas advertising in line with military government decrees requiring that ads harmonize with educational goals.

Santa Claus is known as Papa Noel. He and Christmas trees, sleighs and reindeer are symbols of Nordic countries, says Dr. Samuel Preez, head of the ministry's collective communications department.

"We don't have reindeer or snow-covered pine trees at Christmas time," he adds. "We're in the middle of summer."

The southern hemisphere summer begins in December and Peru's only snow is at the top of some of the higher Andean peaks.

Perez points out that his office cannot oblige all businessmen to eliminate symbols from their store windows nor can it force homeowners to discontinue their usage.

But bearded Pape Noels who normally appear in Lima stores and downtown streets during the Christmas shopping season "will have to beat a retreat" due to lack of advertising support "and because they are out of style."

Rev. Rene Paredes, spokesman for the Lima archbishop's office, finds the step in agreement with Roman Catholic sentiment.

"Christmas is a universal celebration and should be expressed in accordance with the sentiments of each country," he said. "It is fair that here we have our own Christmas themes."

Not all agree.

"Papa Noel is something which goes eyond national or seasonal oundaries," says a Lima housewife. "Today he is universal and forms a part of the concept of Christmas."

Husband Caught

PRAGUE (AP) — A Czechoslovak housewife set a steel trap for the polecat she thought was stealing eggs from her henhouse. The trap caught the thief, who turned out to be her husband. He confessed he had been stealing the eggs to pay for his drinking.

Students Drop, Budget Rises

VANCOUVER (CP) — The Vancouver school board is proposing to spend 14.5 per cent more in 1973 than it did this year, even though there will be 2,600 fewer students in the district. The largest single increase in the budget is in staff salary increases, amounting to about $4.1 million.

Clementines Happier Now

WINNIPEG (CP) — In the past small dainty feet were considered ideal; big feet were scorned, but the situation is changing. Francis Kelly, director of the Footwear Bureau in Canada, said in an interview here that large feet are no longer hidden in shame.

Dame Sybil's Brother Dies

LONDON (Reuter) — Russell Thorndike, 87, actor and author of the famous Dr. Syn novels, died Tuesday night. He was the brother of Dame Sybil Thorndike, the British actress who recently celebrated her 90th birthday.

Dear Ann Landers: The people who adopted me are the only parents I have ever known. They have been wonderful and everyone tells me how lucky I am.

But there's this big blank in my life. I need to find my real parents. I have to know what the circumstances were that made them give me away. My imagination runs wild when I think about what might have happened that made them abandon me.

I think about these things more and more. It's getting so that I don't think about anything else. I have to learn the truth about myself so I can stop brooding. Don't tell me to forget it because I can't. I need some advice. — **Confused.**

Dear Confused: It is natural for an adopted child to wonder about his blood parents — but you sound obsessed. If you were adopted through a legitimate agency it was agreed at the time that the identity of your natural parents would never be revealed — and with good reason. Usually when an adopted child locates his natural parents it means trouble — both for the child and for the adoptive parents. I won't tell you to "forget it" but I do hope for the sake of everyone concerned that you will not make this your life's goal. Do yourself a favor and divert your thoughts to something more productive and less hazardous.

Dear Ann Landers: Your column is an instruction course in good sense, good judgment and good manners. Will you please print these basic rules for the issuing of invitations? So far as I know nobody has ever done it.

1. Write or telephone. Don't ask a third party to relay the message. It's an insult at worst and at best an indica-

25th Anniversa

Red Cr To Obs

Anniversary of the openin of Red Cross Lodge in Victoria will be observed nex Wednesday at the lodge, 235 Richmond Road.

The lodge was opened 2 years ago to the day by th then Lieutenant-Governo Charles Banks

Dr. Olga Jardine, presiden of B.C.-Yukon division, Cana dian Red Cross Society; Co B. R. Howard of Vancouver division commissioner, an Miss Edna Rossiter, chair man of the Vancouver Re Cross lodge committee, wi be present. Mrs. C. H. Renni is chairman of the Victori Red Cross lodge committee.

Invitations have been ser to more than 230 volunteer who have served at the lodg during the 25 years.

Tea will be served from 3 t 5 p.m.

Red Cross lodges are mai tained to help veterans wh are in hospital and obliged t

Help Urged For Priests

DUBLIN (Reuter) — Abo 14,000 Roman Catholic priest throughout the world applie to leave the clergy last yea a report published here Satu day said. It said that request by Irish priests to becom laymen were acceleratin and urged the establishme of an independent agency t help Irish priests "in diffic ties with their vocations."

COMING TO VANCOUVER ?
TWO GREAT PLACES TO STAY

THE BLUE HORIZON
★ Downtown Location
★ Each Room the Size of a Suite
★ Roof Top Dining
SINGLE: from $16.00
DOUBLE: from $20.00

THE BLUE BOY
★ Within minutes from downtown and Airport
★ Comfortable Rooms at Reasonable Rates.
SINGLE: $13.00
DOUBLE: $15.00

★★ SPECIAL WINTER WEEKLY RATES ★★
7th NIGHT FREE
Free Parking — Full Hotel Facilities

Blue Horizon Hotel — 1225 Robson Street
Blue Boy Motor Hotel — 725 S.E. Marine Drive
VANCOUVER, B.C.
TELEX: 04-05-7715

Craig House — Craig House
885 Craigflower Road
PRESTIGE APARTMENTS
Bachelor. One Bedroom and Two Bedroom Suites
Ranging from $125.00 - $190.00.
Resident Manager 386-7147
Ker & Stephenson Limited, 385-3411
Craig House — Craig House

9 OUT OF 10 WOMEN PREFER AUTOMATICS

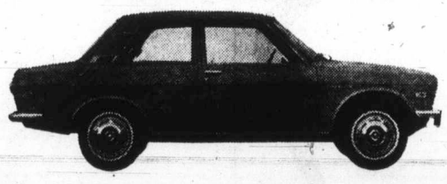

DATSUN 510 2-Door Sedan
A special volume purchase enables us to offer our customers a 510 with an AUTOMATIC TRANSMISSION for the price of a standard shift!
"HAVE A LOOK at YATES and COOK"
(and save)
McCALLUM MOTORS
1101 YATES — 386-6168

charge it — or chargex
the high and mighty platform

"Siren" by Jocelli black kid 26.95
Ingledew's
749 YATES ST.

We Present

Pearl Edmunds

Helen Court

Mrs. PEARL EDMUNDS
and
Mrs. HELEN COURT
two women who know what they're talking about when it comes to selling ladies' apparel, are back to serve their many customers and friends at Gina's Fashions.
Why not come in and see them . . . and while in our store, ask them to show you our lovely styles from evening wear to sportswear.
LOOK FOR UNADVERTISED SPECIALS!
PHONE 386-9714
CHARGEX
Gina's FASHIONS LTD.
1153 ESQUIMALT ROAD
No. 23 In the Plaza

Start a New Life TODAY!
There'll be a new YOU for Christmas

Just one 90-minute treatment at Milady's will slim you as much as an 18-hour regime of one hour's exhausting exercise each day. WE GUARANTEE AT LEAST TWO INCHES REDUCTION AT YOUR FIRST TREATMENT OR YOUR MONEY BACK
milady's
1006 Blanshard Street
385-3389

Ann Landers

Dear Ann Landers: The people who adopted me are the only parents I have ever known. They have been wonderful and everyone tells me how lucky I am.

But there's this big blank in my life. I need to find my real parents. I have to know what the circumstances were that made them give me away. My imagination runs wild when I think about what might have happened that made them abandon me.

I think about these things more and more. It's getting so that I don't think about anything else. I have to learn the truth about myself so I can stop brooding. Don't tell me to forget it because I can't. I need some advice.—**Confused.**

Dear Confused: It is natural for an adopted child to wonder about his blood parents — but you sound obsessed. If you were adopted through a legitimate agency it was agreed at the time that the identity of your natural parents would never be revealed — and with good reason. Usually when an adopted child locates his natural parents it means trouble — both for the child and for the adoptive parents. I won't tell you to "forget it" but I do hope for the sake of everyone concerned that you will not make this your life's goal. Do yourself a favor and divert your thoughts to something more productive and less hazardous.

Dear Ann Landers: Your column is an instruction course in good sense, good judgment and good manners. Will you please print these basic rules for the issuing of invitations? So far as I know nobody has ever done it.

1. Write or telephone. Don't ask a third party to relay the message. It's an insult at worst and at best an indication that you didn't care enough to do it yourself.

2. If you get a refusal don't ask why or make the person feel uncomfortable about not accepting. Say "I hope we will see you another time."

3. It is always appreciated if you mention others who have accepted. People like to know who else will be present and are often reluctant to ask.

4. If your invitations are refused more than twice take the hint. They do not wish to get involved with you socially. —**We Like Gracious Living.**

Dear Gracious: I go along with 1-2-3 but not 4. I can tell you from personal experience that I've had to refuse invitations (more than twice) from people I enjoy. A third or fourth refusal need not mean they don't wish to "get involved with you socially."

Dear Ann Landers: You response to I Hate Medicine drove me to write.

Your suggetion that parents when they don't feel well should keep it to themselves and not let their children know was nutty. I have eight children six still at home and I have plenty of splitting headaches. Why shouldn't I let the kids know? Usually they are the cause.

The younger generation's motto "Tell it like it is" is a good one. Rethink your answer and change your advice.—**No Phoney Baloney.**

Dear N.P.: Children are the world's best imitators. Invariably they take on the physical symptoms they hear discussed at home. Mothers who complain of "cramps" will have daughters who will do the same. Fathers with frequent backaches will have sons with frequent backaches.

There's a difference between "telling it like it is" and telling more than people need to know. Discretion is the greater part of valor.

Massive Vitamins

Schizophrenia Curable

MONTREAL (CP) — Schizophrenia can be treated successfully in 80 per cent of cases by heavy vitamin therapy, Dr. Abram Hoffer told a mental illness conference here.

Hoffer, who developed the therapy, said massive doses of vitamin B3 (niacin) with doses of vitamin C, can reverse the symptoms of schizophrenia, a mental illness characterized by nearly total withdrawal from reality.

He said the illness, which fills more than one quarter of available hospital beds in Canada, is preventable and curable.

Hoffer said schizophrenics cannot absorb needed nutrients from their food to counteract excess production of andrenchrome, an element of adrenalin discovered in the 1950s by Dr. Hoffer and Dr. Humphrey Osmond.

Hoffer said the defect can be made up for by "orthomolecular therapy," which involves a range of 40 nutrients —vitamins, proteins, minerals and fats—to produce the best molecular environment for the brain.

Dr. Allan Cott of the New York Institute for Child Development told the conference that destructive overactivity, "the major sign of most childhood disturbances, subsided when the nutrient deficiency was corrected."

Cott said most children with learning deficiencies suffered nutritional deficiency.

"The biochemistry of about 80 per cent is disturbed in the way which their bodies metabolize sugar and carbohydrates. Most have a history of craving sweet foods."

By removing offending foods and substituting vitamins, hyperactivity is reduced, enabling the child to concentrate, communicate and make him responsive to therapy and education.

FURS From China
EMPORIUM
Hillside SHOPPING CENTRE 386-0221

Montague BRIDGMAN Ltd.
China Crystal Gifts
811 Government St 383-0821

Gibson's
PLEASE NOTE—
ALL SALES FINAL
STARTS TODAY!
OUR ANNUAL
PRE-XMAS
SALE
OF
DRESSES

WITH A GREAT,
EXCITING
SELECTION OF
NEW FASHIONS!
Now selling at up to
½
PRICE
To Dress You for Every Hour of the Day!
GIBSON'S
708 VIEW
THE GIBSON GIRL
1211 DOUGLAS

In Our 70th Year
Saba Bros Limited
1130 Douglas St.
384-0561

School Break
The Layered
Look
By
Beaver Knit

Something warm and fashionably new to cheer a school girl. The layered look pullover in a cosy long sleeved, turtleneck design with a jacquard pattern vest topper look. Red or navy with white. Good news for Mom, too . . . it's nylon, fully machine washable!

Sizes 4 - 6x 5.98
Sizes 8 - 12 7.98

See all that's new for wintertime now at all four Saba's Stores

WE DELIVER Mail and C.O.D. orders accepted.
CHARGEX
CHARGE IT! New accounts opened in minutes.

25th Anniversary

Red Cross Lodge To Observe Day

Anniversary of the opening of Red Cross Lodge in Victoria will be observed next Wednesday at the lodge, 2355 Richmond Road.

The lodge was opened 25 years ago to the day by the then Lieutenant-Governor Charles Banks

Dr. Olga Jardine, president of B.C.-Yukon division, Canadian Red Cross Society; Col. B. R. Howard of Vancouver, division commissioner, and Miss Edna Rossiter, chairman of the Vancouver Red Cross lodge committee, will be present. Mrs. C. H. Rennie is chairman of the Victoria Red Cross lodge committee.

Invitations have been sent to more than 230 volunteers who have served at the lodge during the 25 years.

Tea will be served from 3 to 5 p.m.

Red Cross lodges are maintained to help veterans who are in hospital and obliged to live in restricted areas. Lodge facilities are available to members of veterans' families and in time of serious illness, sleeping accommodation for next-of-kin is provided at nominal cost. Comforts are provided for veterans at veterans affairs hospitals and occupational therapy work is assisted.

Help Urged For Priests

DUBLIN (Reuter) — About 14,000 Roman Catholic priests throughout the world applied to leave the clergy last year, a report published here Saturday said. It said that requests by Irish priests to become laymen were accelerating, and urged the establishment of an independent agency to help Irish priests "in difficulties with their vocations."

Start a New Life
TODAY!
There'll be a new YOU for Christmas

Just one 90-minute treatment at Milady's will slim you as much as an 18-hour regime of one hour's exhausting exercise each day. WE GUARANTEE AT LEAST TWO INCHES REDUCTION AT YOUR FIRST TREATMENT OR YOUR MONEY BACK
milady's
1006 Blanshard Street
385-3389

SIMPSONS Sears

Lamps to Brighten up Your Outlook!
Sale Price 17.97 each
a. Rustic-looking lamp with maple wood and amber coloured glass base, topped with Colonial burlap style Gold coloured shade.
b. Antiqued brass cupids annd a glass font decorate the base of this lamp. The Gold coloured pleated shade matches fonts in Green colour.
c. Three chrome balls make up the base of this lamp. The parchment shade is patterned in Beige and Brown. 3-way socket.
d. Dramatic Red and Black lamp with Black scroll accents offset by Red optic font. Red velvet shade with Gold colour trim.
Simpsons-Sears Lamps (21) Phone Enquiries: 388-9111
Advertised Prices in effect 'til 9 p.m. Friday, November 10.
Simpsons-Sears Hillside: 3190 Shelbourne Street. Lots of Free Parking (11-36)

—AP

emoval of cancerous
cians said they re-
es of malignant tumor.

rma
Bombeck

aid flatly. "It's sick. Really ck. I am tired of eyes mov- g in picture frames, hairy rms coming out of the lumbing and home surgery the basement when the eighborhood isn't even zoned or it. You just turn that set ff. I'll bet none of you sleep night."

Several hours later, I had a ream in which I was baking cake. I turned my back on he yolks for only a few min- tes. When I turned around, he yolks had turned into Vin- ent Price with eight spidery egs. I had never seen side- urns on an egg yolk before nd became hysterical. I creamed and screamed and creamed.

As the kids shivered at the oot of my bed, I couldn't help ut remind them, "Didn't I ell you if you watched that pooky junk you wouldn't leep tonight?"

Clementines Happier Now

WINNIPEG (CP) — In the past small dainty feet were considered ideal; big feet were scorned, but the situation is changing. Francis Kelly, director of the Footwear Bureau in Canada, said in an interview here that large feet are no longer hidden in shame.

Dame Sybil's Brother Dies

LONDON (Reuter) — Russell Thorndike, 87, actor and author of the famous Dr. Syn novels, died Tuesday night. He was the brother of Dame Sybil Thorndike, the British actress who recently celebrated her 90th birthday.

esent
DS

Pearl Edmunds

Helen Court

y're sell- k to and
m to from
D
Gina's
ASHIONS LTD.
ALT ROAD
the Plaza

Co-Op Succeeding with Stone-Ground Flour

BASSANO, Alta. (CP) — Several farmers in this southern Alberta area have returned flour milling to the stone age.

Plagued by problems since its inception a year ago, Alberta Grain Processing Co-Op Ltd. now faces a bright future as consumers become aware of the advantages of stone-ground flour compared with conventional flour.

Growing concern among consumers about chemical additives has spurred sales and new markets are growing.

Ted Schaffer, a co-op director, says the plant can produce 25 tons a day but recently had to close when stocks out-distanced orders. Now, the stocks have been depleted and "we have orders for far ahead."

Financing has been problem in addition to proper management.

The five directors, all area farmers, provided $60,000 toward the $150,000 plant and the balance came from the provincial government's co-operative branch in the form of a guaranteed loan.

"But our biggest problem was that we put too much into capital and didn't put enough aside for operating costs," Schaffer said.

Now with new financing assured, the firm also plans to produce cereals from cracked hard spring wheat, cracked durum and blended grains.

In conventional flour the wheat germ is removed to extend shelf life. The germ contains high quality protein and most of the vitamins and minerals which are added chemically to conventional flour, milled at high speed.

The shelf-life of the stone-ground flour is at least one year, made possible through the use of special cleaning equipment and the grinding process itself, which blends the wheat germ evenly.

"The cool, slow rubbing of the grain between think granite stones rubs the germ oil evenly through the flour which means there is no concentration of oily flakes to oxidize and become rancid."

Schaffer said most of the wheat used at the mill is provided by district farmers in this area, 60 miles east of Calgary on the Trans-Canada Highway, who do not use agricultural chemicals such as fertilizers or herbicides.

Unlike conventional white flour, no preservatives are added to stone-ground flour.

Pricing at the retail level is one area over which the firm has no control, said Mr. Schaffer.

"We supply five-pound bags in Calgary between 53 and 55 cents and suggest a retail price of 69 cents," he said.

"But Canada Safeway . . . are charging 80 cents for the bag, about 30-per-cent markup."

Schaffer said the Safeway attitude "appears to be that if the consumers want it, that's what they'll have to pay and I don't think they care about volume selling."

He said a biscuit manufacturer in Edmonton has agreed to act as a broker, selling in northern Alberta and Saskatchewan.

Schaffer said most of the future production will be marketed in 100-pound bags and there are plans to add a 10-pound package to the line. The firm initially packaged the product, sold under the name Alberta King, in five, 25, 50 and 100-pound bags.

In Edmonton, a department store is selling 25-pound bags at $2.75.

So far, the original investors haven't had much of a return on their money.

"We're not yet to the break-even point, but if things continue this way for the next three or four months, we'll reach that level," Schaffer said.

SIMPSONS Sears

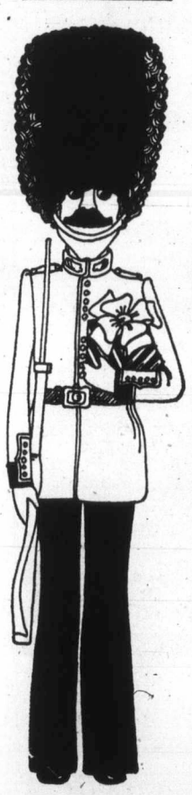

Great gift foodstuffs for Great Britain

Send someone over 'ome a scrumptious gift. Just choose the pack, we'll do the rest.

- Orders filled for delivery in Great Britain
- Orders for Christmas delivery accepted up to Dec. 4, 1972
- Save postage, packing, customer duty
- No deliveries to Eire or Canada
- Sorry, no C.O.D. orders
- Place your order now at our store by mail, or by phone.

Simpsons-Sears: Candy Counter (87)
24-Hour Teleshop: 386-3161
(11-28)

SIMPSONS Sears

Dial a stitch and smock, dial again and scallop, or stretch stitch. Whatever your fabric or pattern there are 11 major stitches to choose from. And you'll value the savings!

OUR LOWEST PRICE EVER!

139.98

Automatically simple this stretch stitch Kenmore sewing machine can take care of itself and you! And it's now at worthwhile savings which could make the difference between you and a new wardrobe. You see this lightweight machine takes all your sewing needs in its stride—at the twist of a dial you can take your pick from any one of eleven different stitches, including all important blind hemming and darning, as well as the more individual stitches. You can do fancy stitches in two colours with the twin needle and buttonholing is a cinch in five different sizes, with the snap on buttonholer. Whatever your fabric, whether knit or cotton, fine or bulky, the hinged foot and tension control cope perfectly. If you've ever thought of sewing as a bore—test try one of these machines—we know you'll change your mind!

this is Simpsons-Sears best value.

Available from coast to coast in Canada through all Simpsons-Sears stores and selected catalogue sales offices, this very special offer is the sincerest effort Simpsons-Sears can make to bring you merchandise that combines fine quality with the lowest possible price.

Advertised prices in effect 'til 9:00 p.m. Friday, November 10

Simpsons-Sears Sewing Machines (30) Phone Enquiries: 388-9111

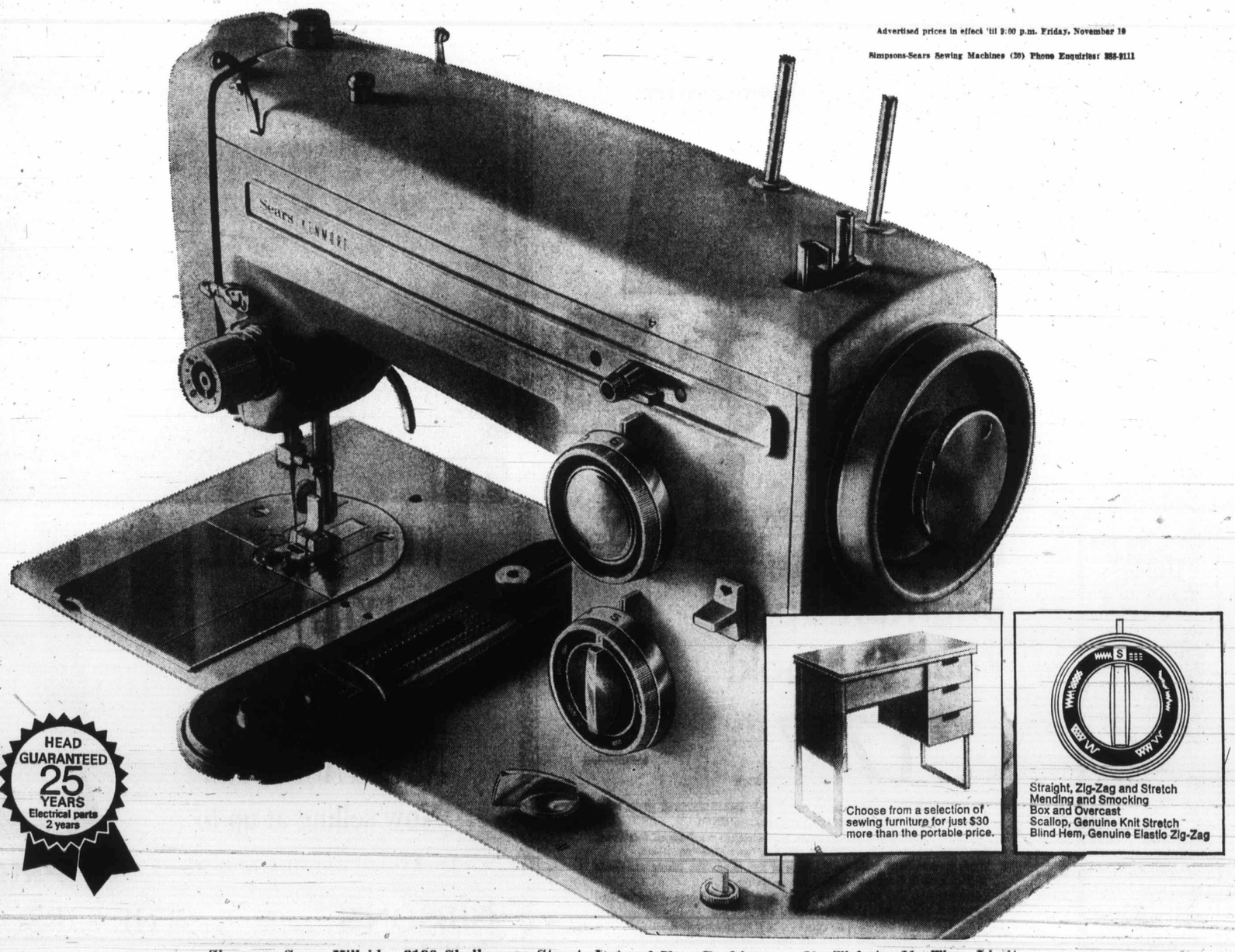

Choose from a selection of sewing furniture for just $30 more than the portable price.

Straight, Zig-Zag and Stretch
Mending and Smocking
Box and Overcast
Scallop, Genuine Knit Stretch
Blind Hem, Genuine Elastic Zig-Zag

HEAD GUARANTEED 25 YEARS Electrical parts 2 years

Simpsons-Sears Hillside: 3190 Shelbourne Street. Lots of Free Parking . . . No Tickets, No Time Limit.

(11-28)

Healer of

Ore

By CHRIS ANDREW
Colonist-Gemini Services

In time the young Si Leonean would make it. G back to his school days it apparent his destiny mapped out for him.

Always he was inquisiti know about things, espec things mechanical. Give young boy, Christo Greene from Freetown, s thing to play with, and chances are he would stripped it to find out h worked.

As he says: "To me it always been logical to out how an object func when I lay my hands on it

Today, at 35, it woul said that Christopher Gr is, contrary to the old ma a great healer of time. Greene has become — ev Britain — one of the top logists (clockmakers if prefer) in the country.

He works for the clockmakers in Br Thwaites and Reed of kenwell, London, which started in business in 17 the intervening 230 year firm has made many fa clocks, some of them marks in London. A them are those at the Guards in Whitehall, th at Somerset House, the piece at Fortnum and in Piccadilly, the clock Mary le Bow, Cheapside the St. Clement Danes whose bells play the n rhyme Oranges and L say the bells of St. Clem

"During my time h have repaired all these to the surprise of some who do not expect an A to be doing such an u job. I notice this re more when I am rep church clocks in c areas, but once the done and the clock is w again, the tea and cakes out," says Greene.

Just recently his which often saves the d jobs for him, was called repair the 30,000 Fortnu Mason clock which h come a favorite with t ever since its insta eight years ago. "Wi near-10,000 parts it is th one of its kind in the w says Greene. It too three weeks to do the jo

In size the clock is on passed by Westminster Ben which was made i Its unique attraction f tors are the two four-fe figures of William F and Hugh Mason, the ers of the business emerge on the hour fro pavilions to bow to other.

Recently Greene wa repairing yet another masterpiece — the astr cal clock at the Fi Times office, which h completed eight years a cost of £10,000.

There are only tw clocks in the world, th being in the residence

F

Enc

Coats,

30

COATS Reg

JACKETS

SUITS Reg.

PANTS

GRE

gi

Healer of Time from Sierra Leone

Tea and Cakes Come Out in Britain

Oranges and Lemons Say Bells of St. Clements

By CHRIS ANDREWS
Colonist-Gemini Services

In time the young Sierra Leonean would make it. Going back to his school days it was apparent his destiny was mapped out for him.

Always he was inquisitive to know about things, especially things mechanical. Give the young boy, Christopher Greene from Freetown, something to play with, and the chances are he would have stripped it to find out how it worked.

As he says: "To me it has always been logical to find out how an object functions when I lay my hands on it."

Today, at 35, it would be said that Christopher Greene is, contrary to the old maxim, a great healer of time. For Greene has become — even in Britain — one of the top horologists (clockmakers if you prefer) in the country.

He works for the oldest clockmakers in Britain, Thwaites and Reed of Clerkenwell, London, which first started in business in 1740. In the intervening 230 years the firm has made many famous clocks, some of them landmarks in London. Among them are those at the Horse Guards in Whitehall, the two at Somerset House, the timepiece at Fortnum and Mason in Piccadilly, the clock at St. Mary le Bow, Cheapside, and the St. Clement Danes clock, whose bells play the nursery rhyme Oranges and Lemons say the bells of St. Clements.

"During my time here I have repaired all these clocks to the surprise of some people who do not expect an African to be doing such an unusual job. I notice this reaction more when I am repairing church clocks in country areas, but once the job is done and the clock is working again, the tea and cakes come out," says Greene.

Just recently his firm, which often saves the difficult jobs for him, was called on to repair the 30,000 Fortnum and Mason clock which has become a favorite with tourists ever since its installation eight years ago. "With its near-10,000 parts it is the only one of its kind in the world," says Greene. It took him three weeks to do the job.

In size the clock is only surpassed by Westminster's Big Ben which was made in 1861. Its unique attraction for visitors are the two four-feet-high figures of William Fortnum and Hugh Mason, the founders of the business, who emerge on the hour from side pavilions to bow to each other.

Recently Greene was busy repairing yet another London masterpiece — the astronomical clock at the Financial Times office, which his firm completed eight years ago at a cost of £10,000.

There are only two such clocks in the world, the other being in the residence of the Ghana head of state in Accra. Apart from telling the time, the clock also gives the zodiac signs, the date, and the lunar calendar.

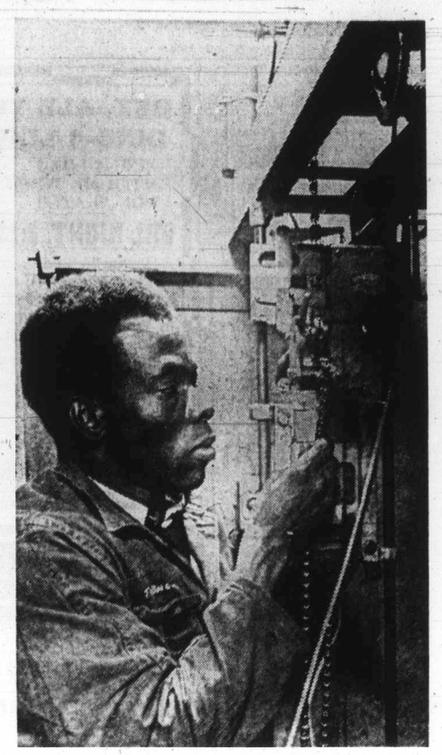

—Gemini

Greene works on astronomical clock

Greene is at his happiest when working on clocks that are unique. He enthuses about intricate mechanisms the way a wine taster would speak of a good vintage. "I would like to see the workings of Big Ben before returning to Freetown," he says.

He thinks he is the only African qualified in horology at the moment and was certainly the only West African. Greene's training in London includes the restoration and repair of antique instruments, battery clock assembly, and turret and master clock repairs.

He studied at the Hackney Polytechnic and has also taken his final certificate from the British Horological Institute.

It is nearly five years since Greene first arrived in London from Freetown, leaving behind his wife and son. "In that time," he says, "I haven't been home for a holiday.

"To start off I was being subsidized by the Sierra Leonean government, but for reasons best known to them the subsidy ended," says Greene.

The consequence of this was that he would have had to return home with his training incomplete.

When the managing director of Thwaites and Reed, Geoffrey Buggins, heard of this development he personally saw to it that Greene was put on his payroll.

That was in 1969. Toward the end of this year Greene will be going home to Freetown to be the London firm's roving horologist in West Africa. Before his visit to London, Greene set up business in Sierra Leone's South East Province. Recalls Greene: "This is a diamond mining area of the country and many people could afford the luxury of a watch.

"Because their jobs were rough, watches were frequently damaged, and so I found myself with a good business repairing them."

In many ways he will be sorry to leave London because for a clockmaker the capital always has something special to offer with its large variety of unique clocks.

Greene will not be returning to a backwood, as far as clocks are concerned. All over West Africa there are masterpieces to maintain and he feels he will be kept busy. In Freetown itself there are a number of clocks his company installed like the one in St. George's Cathedral, the university college, and the Zion church.

The cathedral clock will be interesting to maintain as it has a Westminster chime and will be particularly demanding on his skills.

HAIR

is beautiful but only in the right place.
You no longer have to put up with unsightly growth on your face. Forget forever that daily check for those pesky intruders.
Now, have your unwanted hair removed safely permanently by the world famous Kree Method.

382-0484

FREE CONSULTATION
NO OBLIGATION

Victoria Electrolysis

Suite 422 Sayward Bldg.
1207 Douglas St.

Prancers. Very fashionable. And a great value, $11.99

Snow and slush can't worry the women who's wearing Prancers this Winter. Because these highly styled Monoplax boots are completely waterproof.

A. They come with a smart side tie pattern and inside zipper. In black or brown.

B. And with a moulded overlay strap and buckle, also with inside zipper. In black or brown.

Pick up a pair of Prancers before the ground gets wet.

Misses' sizes 11-4.

Bata
Bata
Bata
Bata

BATA SHOES

Town and Country Shopping Centre

3599 DOUGLAS STREET 383-7034

CAREER GIRL
HOUSEWIFE — TEEN
Make That Move
NOW
SAVOIRE FAIRE SCHOOL
OF SELF IMPROVEMENT
FREE CONSULTATION
658-8984

FALL SALE

Ends Nov. 15

Coats, Jackets, Suits

30% OFF

COATS Reg. $65 to $270.
JACKETS Reg. $20 to $30.
SUITS Reg. $50 to $80.
PANTS Reg. $20. Sale $13 and $14

GREAT BARGAINS!

girl FASHION BOUTIQUE
1320 Government
383-0931

HURRY!

After November 15, Canada Savings Bonds will cost you more because you will have to pay accrued interest!

BUY CANADA SAVINGS BONDS
START SOMETHING GOOD TODAY

AVERAGE ANNUAL INTEREST TO MATURITY 7.30%

THE MEDIÆVAL INNS

featuring

Roast Beef Cornish Game Hens and Trout Dinners

Plus our Usual FARE Entertainment

RESERVATIONS— 6 or More

Mon. 11-3; Tues., Wed. 11-10
Thurs., Fri., Sat. 11:30-1 a.m.
Sundays 5 - 10 p.m.

NO COVER CHARGE

RESERVE NOW for Your Christmas Office Banquet or Lunch in the feastful style

Mediaeval Inns
1005 Broad St.
386-8317

STEPHEN ELLIOTT

Classical, Flamenco Guitar Virtuoso
From 7 p.m.
Tues. through Sat.
for your Enjoyment

AT

the King's Den restaurant

QUEEN VICTORIA INN
655 Douglas St. (Opp. Thunderbird Park)

"Dine In The Royal Manner"

OPEN DAILY FROM 8 A.M.
Breakfast—Lunch—and Dinner
For Reservations, 388-4488 or 388-4489
Operated by the Black Prince Catering Service

Panorama of Magic On McPherson Menu

An evening of magic will be presented by the the Chinatown Lions Club and Victoria's Magic Circle, at 8 p.m. Sunday in the McPherson Playhouse. Entitled Panorama of Magic, the show will run for two hours and include eight different acts. Barry Bowman will be master of ceremonies. Proceeds from the unreserved seats at $1.50 will help Lions Club charities.

Deep Cove Chalet

(Location: 5 minutes from Swartz Bay Ferry Terminal)

Luncheons and Dinners in a wonderful atmosphere and scenic setting of Deep Cove waterfront and Malahat mountains, Wednesday to Sunday inclusive.

Finest a la Carte Menu prepared by our French chef, Pierre. Thursday night, Steak Fondue; Saturday night, Live Music; Sunday, 12 - 2 p.m., Smorgasbord Luncheon.

Full Facilities for Banquets, Weddings and Conventions
Reservations Suggested

11190 CHALET ROAD TELEPHONE 656-3541

Take the Highway, ½ mile before Swartz Bay turn left at Wain Road, and follow the signs to the Chalet.

CLOSED MONDAY AND TUESDAY

Stephen Leacock's Giant Wit Relives at Empress Tonight

Stephen Leacock, Canada's late and great humorist, returns to Victoria and the Empress Hotel tonight.

He is doing so in the form of John Stark, Vancouver actor, who will recreate Leacock with readings of the humorist's works at 8:30 p.m. in the hotel's Georgian Lounge.

Stark, who formerly operated the Canadian Art Theatre out of Vancover, decided recently to change his whole operation. His choice was to follow in Leacock's footsteps laid down by the man himself in a tour of Canadian hotels.

He has already been at the Hotel Vancouver, and from the Empress will go to the Bessborough Hotel in Saskatoon, bringing back to life the wit of Leacock much as actor Hal Holbrook recreated Mark Twain on tour and on television.

Rockettes Tumble, 14 Injured

NEW YORK (UPI) — A five-foot high portable staircase at famed Radio City Music Hall collapsed Wednesday, spilling 14 of the precision dancing Rockettes to the floor. All 14 suffered minor injuries.

A spokesman said 36 girls were rehearsing on stage for Thursday's opening of the annual Christmas show when the accident occurred. The 14 injured girls were on the stairway when it gave way. Ten of them were taken to Roosevelt Hospital where they were treated and released.

The spokesman said the injured Rockettes would be replaced and the show would go on as scheduled.

OPEN SUNDAYS
Entertainment Nightly
LULU-BELLE
KEN PEAKER
AND SHEILA

Gay Nineties Spare Rib House

World Famous Spare Ribs
CHERRY BANK HOTEL
Where Ken Peaker Plays Nightly
820 BURDETT — 385-5380

HEY, ALL YOU DING-A-LINGS

SING-A-LONG WITH ME WHILE YOU SKATE!!

FRI. NIGHT, 8:15

★ Requests and Dedications
★ Top 20 Music
★ Win Transistor Radios
★ For the Steadies, Couples Only Skating Too!

It's All Happening at

VICTORIA MEMORIAL ARENA

PRIME ROAST SIRLOIN OF BEEF
Terra Cotta Room Nightly
$4.95 Per Couple

Dominion HOTEL

700 Block Yates 384-4136

MIDNIGHT
THE ORIGINAL
Chinese Smorgasbord

Mon. - Thurs. 11:30 - 1:30
Fri. - Sat. 11:30 - 2:30

$1.99

Over 15 Special Dishes

Lee's CHINESE FOOD
1410 BROAD ST.
(NEAR CITY HALL)
Open Mon. to Thurs. 12 'til 1 a.m.
Fri. and Sat., 12 'til 2:30 a.m.
Sun. 5 p.m. to 10 p.m.
Complete Catering Service
Free Home Delivery
385-6764

voyageur

7-Day Weekly Voyageur Special

ROAST CHICKEN DINNER

French Onion Soup or Salad, Half a Young Spring Chicken, Potatoes, Vegetables, Dinner Roll and Butter. All the Coffee you can drink.

$2.95

Open 7:30 a.m. 'til Midnight
RESERVATIONS
652-1146
Use Your Esso Card

voyageur RESTAURANTS

Pat Bay Hwy. at Mt. Newton X Rd.

WORLD ADVENTURE TOURS
PRESENTS

VIENNA
SALZBURG TYROL

Traveltale Film
In Beautiful Color

Presented and Narrated by
JOHN ROBERTS
In Person

The scenic beauty of magnificent Austria, plus visit to home of Vienna Choir Boys, The Opera House and Imperial Palace.

McPHERSON PLAYHOUSE
SAT., NOVEMBER 11
2 Shows: 6:00 - 8:30 p.m.
Res. $2.75, $2.25, $1.75
At Theatre, Phone 386-6121

Enjoy an Evening of

DINING & ENTERTAINMENT

At Victoria's Newest and Most Luxurious Dining Lounge

Felice's RISTORANTE

Specializing in ITALIAN AND INTERNATIONAL CUISINE

★ Entertainment by
THE PHARAOHS
Thurs., Fri., Sat.

HOURS:
5 p.m. 'til 12 midnight—Mon. to Thurs.
5 p.m. 'til 1 a.m.—Fri. and Sat.
5 p.m. 'til 10 p.m.—Sunday

Your Host:
Felice Avoledo

For Reservations:
385-3441 or 385-3442

634 Humboldt (Across from Empress Hotel) or walk through at Courtney Street, Nootka Mall.

Scorchy

Smash Hit For A Party Girl. You!

Starting a new season, the hostess gown that you love best is back at a special holiday price reduction! Captivating crossover style bodice, long luxury skirt. All easy-care polyester. Scorchy new colours. 10-18.

17.99

Slip into something Maxi, by 'Molyclaire'

Maxi ½ slip of non-cling, anti-static Antron III nylon has side slit. White, Nude, Black. S.M.L. Full maxis, too.

$4

More famous name slips in a collection. $5-$7

Simpsons-Sears: Lingerie (38)
24-Hour Teleshop: 386-3161

Advertised prices in effect till 9:00 p.m. Friday, Nov. 10

SIMPSONS Sears

Simpsons-Sears Hillside: 3190 Shelbourne Street. Lots of Free Parking . . . No Tickets, No Time Limit (11-35)

THE BASTION ON STAGE

'72 - '73 Season of Professional Theatre

MORE THAN 1,600 SUBSCRIBERS HAVE ALREADY BOOKED SEATS FOR:

You Know I Can't Hear You When the Water's Running — WITH — Sylvia Lennick, Joseph Golland, Michael Ball, Susan Wright, David Hurry
November 17 to 24
BOX OFFICE NOW OPEN

Where's Charley (The musical of Charley's Aunt) — WITH — Tom Keenbone, Bill Hosie, Janie Woods
December 26 to 31

Mrs. Warren's Profession (G.B. Shaw at his wittiest) — WITH — Marge Bridgeman, Don McManus, Peter Mannering
February 16 to 24

How The Other Half Loves (A new smash hit comedy) — WITH — Owen Foran, Milo Ringham, Jim McQueen
March 9 to 17

SPECIAL MATINEES! 2:30 P.M.

PHONE FOR SEASON'S TICKETS 382-4112

30 Bastion Square

4 Plays for $12.80, $9.60, $6.40. Students $3.50

AT THE McPHERSON PLAYHOUSE

Philharmo Gets Term

NEW YORK (AP) - harmonic said Tuesday it tract of its music directo additional three years.

The new agreement his leadership of the orcl season, will begin in the through the 1976-77 seaso

Boulez, who is Fre Bernstein as music directo

FOLLO ENTE

THE WIG & DICKIE CABA Inn, 850 Blanshard St., is t and Laughter start but neve George McDowall and The I the best entertainment in Vict Inn where young and old ga in the singing, have some See it for yourself. For reserv at 385-6787. Open Tues. - Sat.,

The Old Bailey Beefeater is like to sink their teeth into a s rib smothered in its own na dinner is a delight including a small loaf of bread, garlic tato and a selection of taste And believe it or not the pri if you order the English cut. going out for dinner. You'll authentic Old Bailey Beefeat Blanshard at Courtenay.

MINIATURE WORLD—EMP sands upon thousonds of litt in over 25 exciting scenes. C Sunday. Special famliy rates

ROYAL LONDON WAX MU 470 Belleville, 338-4461. 10 a.m

CLASSIC CAR MUSEUM A St. (behind the Empress), 9

UNDERSEA GARDENS—W at the bottom of the sea. 10 a

THE PERSIAN ROOM, CEN to the keyboard rhythms of E otic, air conditioned Persian nial Square.

MUSEUM OF ILLUSION—A test your curiosity. Located Buildings, 327 Belville, acro

THE ONE...TH T

Walt Disney's

AND WALT DISNEY presents the legend of LOBO

STARTS TONIGHT!

CAPITOL
900 YATES—384-8811

Chamber Concert Series Scheduled Museum Fare

By BERT BINNY

Music has penetrated the Provincial Museum.

It was right at the gates during August when the Victoria Symphony provided those enjoyable concerts in Heritage Court.

But now it has passed inside.

First in a series of chamber concerts takes place there today at 8 p.m. in Newcombe Auditorium. These performances are sponsored by the Provincial Museum education services with an assist from the recording trust fund, of American Federation of Musicians.

The programs are designed to feature works of Canadian composers and music from "the turn of the century." Tonight, representing Canadian composers is Dr. Murray Adaskin.

Likewise, there will be works by Haydn, Telemann and Beethoven. From the viewpoint of the lives of these composers the question could arise as to which century is referred to in "the turn of the century?"

With Haydn (1732-1809) and Beethoven (1770-1827) it would seem to be the 18th and, with Telemann (1681-1767), even earlier — the 17th.

It is, perhaps, more likely that "the turn of the century" refers to a period when their works were particularly popular.

The leader and first violinist of the performing quartet is David Harrington with Robert Winquist as violist, Bonnie Hattis on cello and Susan de Burgh on piano.

Saturday there will be two showings at the McPherson Playhouse of the travel film, Vienna-Salzburg-Tyrol, at 6 and 8:30 p.m. Narrator is John Roberts and the subjects include everything from Lipizan horses to the Vienna Boys' Choir (the first was in Victoria last summer and the second will sing here in the New Year), and from a mediaeval armory to Castle Hochsterwitz, reputedly the inspiration for Disneyland.

Philharmonic Leader Gets Term Extended

NEW YORK (AP) — The New York Philharmonic said Tuesday it has extended the contract of its music director, Pierre Boulez, for an additional three years.

The new agreement with Boulez, who began his leadership of the orchestra with the 1971-72 season, will begin in the fall of 1974 and extend through the 1976-77 season.

Boulez, who is French, followed Leonard Bernstein as music director.

Beauty and Beast

Beauty (Rebecca Reeves) and the Beast (Paul Croy) in familiar fairy tale appear in next Bastion Children's Theatre presentation, opening Nov. 11 at McPherson Playhouse. Curtain time is 2 p.m. that day, and 10 a.m. and 2 p.m. Nov. 18 and 25. Director is Maureen Eastick and pianist, who also composed special added music, is Merlisse Lee.

UVic Chamber Recital

Strings, Winds Featured

Second in the sundayafternoon faculty chamber recitals offered by University of Victoria's music department will be offered at 4 p.m. this Sunday in the MacLaurin Auditorium.

Co-ordinator and music director George Corwin will conduct an 18-piece chamber orchestra in a performance of Brahms' Serenade in A major, Op. 16-2, scored for winds and strings but omitting violins.

The second, contrasting work is Concert Champetre, a collection of dance movements by the contemporary French composer Henri Tomasi. Eileen Gibson will be heard on oboe with Tim Paradise on clarinet and Jesse Read on bassoon.

All performing musicians are members of the music department student body or faculty. A third concert in the series of five is scheduled for Jan. 21.

ENTERTAINMENT GUIDE

FOLLOW THIS VICTORIA

THE WIG & DICKIE CABARET at The Wilson Motor Inn, 850 Blanshard St., is the place where Music, Fun and Laughter start but never end. If you haven't seen George McDowall and The Lads then you have missed the best entertainment in Victoria. It's just like an English Inn where young and old gather in the evenings to join in the singing, have some chuckles and a good time. See it for yourself. For reservations call The Wig & Dickie at 385-6787. Open Tues.-Sat., from 8:30 p.m.

The Old Bailey Beefeater is THE PLACE for those who like to sink their teeth into a succulent thick slice of prime rib smothered in its own natural juices. The complete dinner is a delight including hors d'oeuvres, tossed salad, a small loaf of bread, garlic or regular butter, baked potato and a selection of taste tempting cheeses for dessert. And believe it or not the price is only $4.50 or just $3.75 if you order the English cut. Try this the next time you're going out for dinner. You'll love the English mood of the authentic Old Bailey Beefeater at The Wilson Motor Inn, Blanshard at Courtenay.

MINIATURE WORLD—EMPRESS HOTEL — See thousands upon thousonds of little people act out their parts in over 25 exciting scenes. Open 9 a.m. - 5 p.m. including Sunday. Special famliy rates. 385-9731.

ROYAL LONDON WAX MUSEUM—At the Inner Harbor. 470 Belleville, 338-4461. 10 a.m. to 5 p.m. including Sunday.

CLASSIC CAR MUSEUM AND GIFT SHOP, 813 Douglas St. (behind the Empress), 9 a.m. to 6 p.m.

UNDERSEA GARDENS—World's most beautiful garden at the bottom of the sea. 10 a.m. 'til 5 p.m.; Inner Harbor.

THE PERSIAN ROOM, CENTURY INN — Dance or dine to the keyboard rhythms of Bevan Gore-Langton in the exotic, air conditioned Persian Room, Century Inn, Centennial Square.

MUSEUM OF ILLUSION—A mystifying mansion that will test your curiosity. Located one block from Parliament Buildings, 327 Belville, across from C.P.R. Docks.

PEN SUNDAYS
Entertainment Nightly
LULU-BELLE
KEN PEAKER
AND SHEILA
ay Nineties
are Rib House
orld Famous Spare Ribs
HERRY BANK HOTEL
Ken Peaker Plays Nightly
BURDETT — 385-5380

eur
geur Special
N DINNER
Young Spring Chicken,
nd Butter. All the Cof-
5
voyageur
RESTAURANTS
Newton X Rd.

RTAINMENT
xurious Dining Lounge
STORANTE
pecializing in
ALIAN AND
ERNATIONAL
CUISINE
Entertainment by
E PHARAOHS
hurs., Fri., Sat.
HOURS:
12 midnight—Mon. to Thurs.
'til 1 a.m.—Fri. and Sat.
m. 'til 10 p.m.—Sunday
Your Host:
Felice Avoledo
For Reservations:
85-3441 or 385-3442
Empress Hotel) or
reet, Nootka Mall.

ION
GE
Theatre
BOOKED SEATS
Sylvia Lennick
Joseph Golland
Michael Ball
Susan Wright
David Hurry
Tom Keenbone
Bill Hosie
Janie Woods
Marge Bridgeman
Don McManus
Peter Mannering
Owen Foran
Milo Ringham
Jim McQueen
2:30 P.M.
TS 382-4112
stion Square
nts $3.50
USE

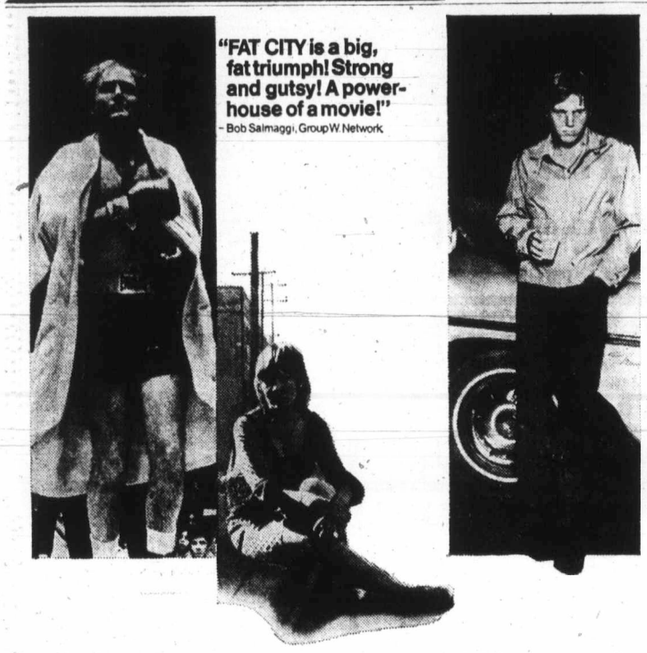

FAT CITY
COLUMBIA PICTURES and RASTAR PRODUCTIONS Present
STACY KEACH · JEFF BRIDGES
SUSAN TYRRELL in A JOHN HUSTON-RAY STARK PRODUCTION "FAT CITY"
Screenplay by LEONARD GARDNER
based on his book Produced by RAY STARK
Directed by JOHN HUSTON
MATURE ENTERTAINMENT
ODEON 1
780 YATES STREET
383-0513
STARTS FRIDAY
Doors 1:00 p.m.
Show: 1:15, 3:00, 5:00, 7:00, 9:00

MEMORIAL ARENA
THURSDAY
Tiny Tots
1:30 p.m. - 3:00 p.m.
Public Skating
4:00 p.m. - 5:45 p.m.

ARMISTICE DANCE
SATURDAY
Entertain your friends and weekend visitors with us for an evening of cabaret style dancing. George Kraeling's famous 6-piece, Seaview Room Orchestra featuring hit parade songs and tunes that were your favorites during the wartime years.
Instrumentalist 8:45-9:30
Dancing 9:30-1:00 a.m.
$6 a couple. 638-5224
McMorran's Seaview Room
"The Island's Finest Maple Floor"
3110 CORDOVA BAY ROAD

GEM Theatre Sidney
SIDNEY POITIER · HARRY BELAFONTE
"BUCK and the PREACHER"
TONIGHT AT 7:45 P.M.

THE ONE...THE ONLY... THE FABULOUS...
Walt Disney's
DUMBO
TECHNICOLOR®
Children 75c
THE BIG TOP OF WONDER-TAINMENT!
AND
WALT DISNEY presents the legend of LOBO
KING OF THE WOLF PACK!
He defied man to rule his domain!
STARTS TONIGHT!
CAPITOL
609 YATES—384-8811
Original Soundtrack available on Disneyland Records
Re-Released by BUENA VISTA DISTRIBUTION CO., INC. ©1972 Walt Disney Production
PLEASE NOTE DOOR AND SHOW TIMES
Tonight and Fri. Doors 6:30; "Dumbo" at 7:35, 9:50; "Lobo" 6:33, 8:45
Sat. and Mon., Nov. 13, Doors at 1:00 p.m.
"Dumbo" at 1:15, 3:25, 5:35, 7:45, 9:50
"Lobo" 2:15, 4:25, 6:35, 8:50.
Sun. Doors 2:00 p.m. Shows Continuous from 2:15 p.m.
Both Features General Entertainment

REAL ESTATE 1973
You will find the Pre-Licensing Course simple and easy when you attend our regular classes.
For a confidential interview call:
388-6231
ISLAND PACIFIC REALTY LTD.
3200 QUADRA

MING'S KITCHEN
CHINESE FOOD DELIVERY
384-4323
809 YATES STREET

LAST CHANCE—FINAL WEEK
ARTHUR HILLER THE DIRECTOR OF "LOVE STORY" AND "PLAZA SUITE" BRINGS YOU ALL THE DRAMA, EXCITEMENT AND INTRIGUE WITHIN A BIG CITY HOSPITAL.
GEORGE C. SCOTT
"THE HOSPITAL"
CO-STARRING
DIANNA RIGG
BERNARD HUGHES
FILMED IN TECHNICOLOR
Evenings Only 7 and 9
Closed Sunday
OAK BAY
2184 OAK BAY AVE
598-2213
MATURE ENTERTAINMENT
WARNING: Some swearing and frequent coarse language.—B.C. Director
Adults $1.75; Students $1.50; G.A. Members $1.00; Children 50c

MOVIE GUIDE
From the Master of Shock!
A Shocking Masterpiece!
ALFRED HITCHCOCK'S FRENZY
TECHNICOLOR
MATURE ENTERTAINMENT
ROYAL
805 BROUGHTON—383-6711
Daily at
1:15, 3:10, 5:05, 7:00, 9:05
Doors 1 p.m.

Jane Fonda & Donald Sutherland
FTA
Mature Entertainment
"Warning—Frequent swearing and coarse language". —B.C. Director
CORONET
836 YATES ST.—383-6414
ENDS TODAY
At 7:20 and 9:25

"I own you, boy, until you're 21!"
You can beat Tom Black Bull.
Betray him.
Try to tame him.
But watch out.
When The Legends Die
20TH CENTURY-FOX
COLOR BY DELUXE
MATURE ENTERTAINMENT
And on the Same Program
"WALKABOUT" FILMED IN THE RUGGED OUTBACK OF AUSTRALIA
CORONET
836 YATES ST.—383-6414
STARTS TOMORROW

NOW SHOWING
LEE MARVIN & GENE HACKMAN
Academy Award Winner
"PRIME CUT"
Mature Ent.
RED SUN
TECHNICOLOR
A NATIONAL GENERAL PICTURES RELEASE
Mature Ent.
TILLICUM Drive-In
BURNSIDE AT TILLICUM—382-7831
Gates 7:30 p.m.
Show 8:00 p.m.

They're not cool slick heroes.
They're worn, tough men
and that's why
they're so dangerous.
BILL COSBY AND ROBERT CULP
"HICKEY & BOGGS"
MATURE ENTERTAINMENT
ODEON 2
780 YATES STREET
383-0513
STARTS FRIDAY!
Doors: 1:00 p.m.
Shows: 1:15, 3:00, 5:00, 7:00, 9:00

The Syndicate.
The way they lived-The way they died.
"The Valachi Papers"
Free List Suspended
Mature Entertainment
HAIDA
808 YATES STREET
382-4278
WARNING: Some coarse language, swearing and brutality—B.C. Director
Doors 6:15
Feature 6:45, 9:30

HE DID AWAY WITH BEAUTIFUL WOMEN!
BURTON IS 'BLUEBEARD'
ENDS TONIGHT
Doors 1:00 p.m.
Shows 1:15 - 3:10
5:05 - 7:05 - 9:00
Mature Entertainment
"Warning — Some scenes of nudity and violence." — R. W. McDonald, B.C. Dir.
ODEON 2
780 YATES STREET
383-0513

ENDS TONIGHT
"THE OTHER" Mature Entertainment
"Warning — May be disturbing to children".
R. W. McDONALD, B.C. DIRECTOR
Due To The Suspenseful Nature Of This Film It Should Be Seen From The Beginning.
Doors 6:45 p.m.
Shows 7:10 - 9:00
ODEON 1
780 YATES STREET
383-0513

Stanley Kubrick's
A CLOCKWORK ORANGE
COUNTING HOUSE CINEMA 1
Broad at Broughton
383-3434
WARNING: Extreme Brutality and rape, some nudity and sex.
—B.C. Director
SHOWS 7:00 - 9:30

ENDS TONIGHT!
Peter O'Toole - Katherine Hepburn
THE LION IN WINTER
COUNTING HOUSE CINEMA 2
One Complete Show Nightly 8:15
Sat. Mat. 2:00
Broad at Broughton
383-3434
General Entertainment

On Jogging, That Is

Sister Mary Joan's Hooked

BY ROBERT BARKDOLL
Colonist-Los Angeles Times Service

WASHINGTON — To the 3,500 members of the National Jogging Association (NJA) — from Stevie Bohannon, 6, of Riverside, Calif., to Larry Lewis, 105, of San Francisco — the truest words of tongue or pen are found in Shakespeare's The Winter's Tale, Act IV, Scene III.

"Jog on, jog on, the foot-path way,
and merrily hent the stile-a:
A merry heart goes all the day.
your sad tires in a mile-a."

Especially delighted with the Elizabethan roundelay is Gary Olsen, executive director of the association, since it succinctly sets forth what the fledgling NJA is all about — keeping hearts merry while luring more rundown folks to the jogging trail.

"It's as if Shakespeare had written it just for us," said Olsen, a cheerful 34-year-old ex-marathon runner with a master's degree from Haverford (Pa.) College who sells vacation homes in the Blue Ridge Mountains of Virginia when he isn't at NJA's Washington headquarters.

Founded barely four years ago by retired Air Force Lt. Gen. Richard Bohannon, Stevie's grandfather, to "promote the cheapest, quickest and most efficient way of achieving physical fitness," the non-profit association now numbers among its members such distinguished joggers as: Washington Redskins coach George Allen who runs laps around the football field following his team's practice, and Sister Mary Joan who jogs 500 miles a year on the grounds of her Los Angeles convent.

At 48, the sister has been jogging daily for four years, and no one speaks more enthusiastically about the benefits therefrom, mental as well as physical. She grows especially lyrical about "cooling down" after a jog.

Cooling down is a must for joggers — as mandatory as a physical examination before any all-out jogging program is undertaken. Joggers are cautioned not to stop running suddenly, then sit or lie down, but to walk about 5 to 8 minutes. It wards off chills, if nothing else.

"Cooling down, it's a wonderful feeling," said Sister Mary Joan. "You are completely relaxed, your head is clear. It's as if you've put it all back together again. I guess I'm hooked on jogging."

Says Olsen: "We run the gamut from housewives jogging in-place in the living room to Olympic gold medallists. We include businessmen, engineers, professors, students, doctors . . . more than 400 doctors. Most of us are over 40. Some walk, must run."

When Gen. Bohannon announced formation of the NJA at a 1968 ceremony held by the Reflecting Pool before the Lincoln Memorial, he was assisted by such exercise activitists of the day as Sen. Strom Thurmond and Secretary of Interior Stewart Udall.

Nearly all of the NJA's active members are on an established jogging program — setting them apart from the thousands of occasional joggers — and everything possible is done to keep them that way.

While true joggers never compete with each other, awards and prices are offered those logging specified distances annually — 100, 250, 500 or 1,000 miles.

Flowing out of the NJA from its cramped quarters in midtown Washington (1832 K St., N.W.) is a stream of literature offering information and guidance for all joggers, male and female, neophytes and veterans.

Some is medical advice — calm counsel on how to avoid everything from heart attacks to shinsplints, sore ankles and swollen knees. (the word here is: start off slowly and abide by the joggers' watchwords: "Patience! Persistence! Patience! Perseverance!"

A recent 65-page issue of the NJA's Guidelines for Successful Jogging ranged from such elementary topics as "who should jog" (anybody free of medical problems) and "Where to jog" (anywhere, and remember: "Any feeling of embarrassment at being observed should be ignored") to detailed heart rate graphs and pace charts.

Some guidelines:

Even if you are under 30 you should be examined by a physician before starting any program of strenuous exercise. If you are over 50 begin by slowly walking a half-mile each day for three weeks. Increase the distance by a half-mile each week — depending on how much stress you feel.

After walking for several weeks — and if over 50 getting clearance from a physician — you should be able to move up the scale by interspersing a little jogging with your walking.

Gradually you should become less breathless, less fatigued. Soon you should be interspersing a little walking with your jogging.

What is jogging to one person may be walking or running to another. But for the average non-athlete, covering a mile in 14 to 20 minutes is walking, covering it in 10 to 12 minutes is jogging, and doing it in 7 or 8 minutes is running.

Some other things: "Stop smoking . . . avoid alcohol before exercise . . . avoid late hours; sleep is nature's great restorative . . . don't drink cold water immediately after a jog or run . . . as for the hot shower, cool it down gradually."

MULLINS MARINE
10-SPEEDS
LOW DOWN PAYMENT
925 YATES STREET

THE CORPORATION OF THE DISTRICT OF SAANICH

FLUSHING OF HYDRANTS

Flushing of hydrants will be carried out in various areas of the municipality between November 15th and December 15th, 1972.

As some discoloration of water can be expected, commercial establishments, such as Laundromats, and Beauty Salons, can receive advance warning of the dates of flushing by contacting Mr. H. Hemus, Waterworks Superintendent—386-2241, Local 295.

J. R. Daye, P.Eng.
Municipal Engineer.

Woolco
Town & Country

Solving Your Washday Blues

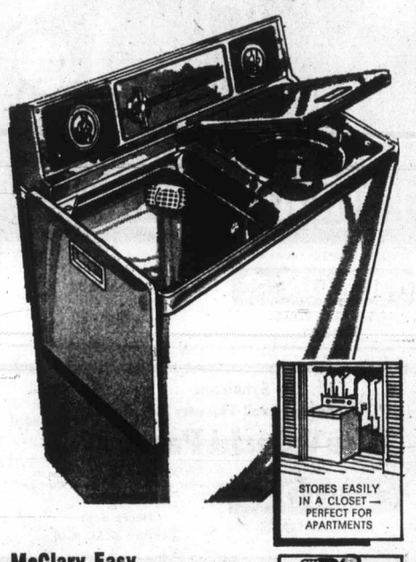

McClary Easy Washer-Spin-Dryer 2 Only Floor Models
Features the famous "Easy" spirolator wash action for the cleanest possible wash. Porcelain lined wash tub. One white, one avocado.
198.88

Miida Washer-Spin-Dryer—2 Only
Needs no special plumbing, hooks to your sink quickly and easily, then rolls away when not in use. Timed wash cycles.
119.88

Other Laundry Specials

Sanyo Washer-Spin-Dryer—2 Only
Huge 12-lb. capacity tub. Does your entire family laundry quickly and efficiently. White only 198.88

Let Brentwood Ease Your Washday Problems with a Compact Washer-Spin-Dryer
Washes and spin-dries a full family wash in 30 minutes. Bonus for this 2-day event only, there will be no extra charge for colour 144.88

Choose a companion Dryer to round out your laundry needs
Made by Sanyo, this compact unit just plugs in. No heavy duty wiring needed. Rolls away easily when not in use. White only 158.88

Woolco

All Canadian Boots & Slippers

Ladies' Warm 14" Snowboots
Keep your feet warm this winter in these 14" high snowboots! Made of quality leather with a full length zipper for easy on and off. Cosy fleece lining. Brown or Black. In ladies' sizes 6-10.
PAIR 19.88

Women's Dress Sandals
Stylish looking sandal made of patent leather with a small heel. Black. 5½-9.
9.88 PAIR

Ladies' Slippers
Lyons of London fold-up slipperette in wet look vinyl. Black, White, Navy or Red. 5-10.
3.97 PAIR
Also Silver and Gold colours at 4.47.

Cocktail Boot!
Ladies' leather cocktail boot with 1⅞" heel. Side trim. Brown, Black. 6-10.
14.86 PAIR

PERSONAL SHOPPING ONLY, PLEASE! SHOP EARLY WHILE QUANTITIES LAST!

Woolco Department Stores
Division of F. W. Woolworth
Because We're Woolco... Your Shopping Costs You Less!
TOWN AND COUNTRY SHOPPING CENTRE, DOUGLAS ST. AND SAANICH
OPEN MONDAY TO FRIDAY, 10 A.M. TO 10 P.M. SATURDAY, 9 A.M. TO 10 P.M.

LOW COST

Prices Effective Nov. 9, 10, 11

Jim's Low Cost 284 Belmont Road	Doncaster Low Cost 3490 Cedar Hill Road	Brown's Low Cost 204 Menzies Street	Hillside Low Cost Cor. Hillside and Quadra
Lewis Low Cost 2897 Foul Bay Road	Super Low Cost 899 Esquimalt Road	Crescent Low Cost 658 W. Burnside Road	L & N Low Cost 530 Craigflower
Price's Low Cost 714 Goldstream Road	Wellburn's Super Mart 1058 Pandora	Deep Cove Trading Co. 10949 West Saanich	Lee and Son Low Cost 4085 Quadra Street
Raynor Low Cost 3931 Blenkinsop Road	Wells' Low Cost 3534 Quadra Street	Gorgeway Low Cost 300 Gorge Road W.	Shopping Basket 1274 May Street
	Young's Low Cost 3888 Carey Road	Hayes Low Cost Duncan	Frank's Low Cost 2002 Oak Bay Avenue

We Reserve the Right to Limit Quantities

Ground BEEF LB. 79c
Cross Rib BEEF Roasts lb. 99c
CRISCO SHORTENING 3 lbs. 1.29
KRAFT PARKAY MARGARINE 2 lbs. 55c
RUPERT BRAND FROZEN COD FISH and CHIPS 20 OZ. PKG. 65c
DUNCAN HINES CAKE MIX PLUS BROWNIES 2 19-OZ. PKGS. 89c
FIVE ROSES FLOUR 20-LB. BAG 1.39

YOUR CHRISTMAS CAKE NEEDS

WOODLANDS GLAZED PINEAPPLE RINGS 4 RINGS IN PKGS. 55c
WOODLANDS GLAZED MIXED PEEL 8-OZ. PKG. 29c 16-OZ. PKG. 55c
WOODLANDS FRUIT CAKE MIX 8-OZ. PKG. 33c 16-OZ. PKG. 63c
WOODLANDS CHERRIES 8-OZ. PKG. 49c 16-OZ. PKG. 95c

QUICK MEAL FOR THE DAY YOU BAKE YOUR CHRISTMAS CAKE

HUNT'S TOMATOES WHOLE or STEWED 2 14-oz. Tins 59c
Creamette New Large Size CUT MACARONI OR LONG SPAGHETTI 2 14-OZ. PKGS. 39c
HUNT'S TOMATO SAUCE or PASTE 7.5-oz. 5-oz. 2 TINS FOR 35c
French's SPAGHETTI SAUCE MIX 2 Pkgs. for 35c
BASSETS ENGLISH LICORICE ALLSORTS 55c
ZEE TOILET TISSUE 4 ROLLS 59c
ZEE WAXPAPER REFILLS 2 100-ft. Rolls 59c
DRISTAN MIST 95¢ 24's TABLETS 1.05
RESDAN Hair Conditioner, 6-oz. 1.15
SHAMPOO Head & Shoulders Lotion or Shampoo 1.09
MOUTHWASH SCOPE Family Size 17 oz. 1.19

California Snoboy Large Stalks CELERY ea. 25c
No. 1 Chiquita BANANAS 7 LBS. 1.00
Canada No. 1 Medium ONIONS 3-lb. bag 29c

Provincial Co

Staff

Strong praise to the staff of Victoria Provincial Court for service that is "beyond reproach and unexcelled anywhere" was voiced Wednesday by Judge William Ostler.

He spoke in the case of William Terrance Dougan, 20, of 660 Jones Terrace in Saanich, who was found guilty Tuesday following a trial on a charge of possession of a small amount of marijuana Sept. 7 in Victoria.

Dougan was given a conditional discharge by Ostler at the request of defence lawyer George MacMinn, who said his client hoped to become a lawyer and feared a conviction would prevent this. Such a discharge is not recorded as a conviction.

Ostler said Wednesday that Dougan had declined after the trial to enter into a bond in the presence of a justice of the peace because he thought that might still mean he had a record.

MacMinn said he had left court by then and Dougan was unable to reach him. The youth was held for a short time then was released on a promise to appear Wednesday morning.

Ostler countered possible

Belmont Braves To Meet Grads

This year's Belmont Braves will meet a team composed of Brave's players from other years in a basketball game at Belmont high at 6:45 p.m. The Belmont homecoming queen will be crowned during the half-time proceedings and following the game a dance will be held.

Wo
Automo
FULL 4 P
CORD
Hallmark CUSTOM SNOW
USE YOUR CREDIT just say "CHARGE IT"
Hallmark CUSTOM SNOW
STP SNOWMOB
.5
Snowmobile oil with gas t
Cleans and protects carbu
internal engine parts. 40 t
FRONT-END
5.88
For better steering and long
caster, camber, and toe. Air
WHEEL BALANCE SPEC
All Canadian & U.S. Cars—
included
Wool
Department
Division of F. W. Woolworth Co

Provincial Court

Staff Action 'Beyond Reproach'

Strong praise to the staff of Victoria Provincial Court for service that is "beyond reproach and unexcelled anywhere" was voiced Wednesday by Judge William Ostler.

He spoke in the case of William Terrance Dougan, 20, of 660 Jones Terrace in Saanich, who was found guilty Tuesday following a trial on a charge of possession of a small amount of marijuana Sept. 7 in Victoria.

Dougan was given a conditional discharge by Ostler at the request of defence lawyer George MacMinn, who said his client hoped to become a lawyer and feared a conviction would prevent this. Such a discharge is not recorded as a conviction.

Ostler said Wednesday that Dougan had declined after the trial to enter into a bond in the presence of a justice of the peace because he thought that might still mean he had a record.

MacMinn said he had left court by then and Dougan was unable to reach him. The youth was held for a short time then was released on a promise to appear Wednesday morning.

Ostler countered possible criticism of court staff by saying: "I think that the accommodation provided by the justices of the peace and the staff of this court is beyond reproach and unexcelled anywhere. There is no reason for justices of the peace to accommodate themselves to recalcitrant persons like this."

He said Dougan was "quite at liberty" to refuse to enter into the bond and, if he did, the proper action was to "render him into custody." Dougan entered into the bond soon after and was released without a record.

□

Dennis William Glendenning, 20, a visitor to Victoria from Quesnel, pleaded guilty to a charge of possession of one capsule of heroin found when Victoria police checked a car early Wednesday and said he wanted "to get it over with this morning."

But he also told Ostler he just "gave a guy a ride" and the guy gave him a capsule which he didn't realize was heroin — "I figured it was MDA. If it was heroin, I wouldn't have accepted it."

That, said the judge, meant Clendenning was denying a basic point in the crown's case—that he knew the narcotic was heroin. He recorded a plea of not guilty, got legal aid and procedure started and remanded the case to today for a discussion of bail and a trial date.

Bail was set at $3,000 for Reginald Patrick Daggitt, 22, no fixed address, on a two-count charge of trafficking in heroin and possession of heroin for the purpose of trafficking. The charge was dated Wednesday in Victoria and the case was remanded one week for further hearing.

□

Steve Norman Willett, 21, a visitor from Quebec, received a suspended sentence and a six-month probationary term following his plea of guilty to a charge of possession of a narcotic — a small amount of hashish found early Wednesday when he was checked by police at Fort and Douglas.

In traffic court, Judge Alder set a $350 fine for John Rockwell, 48, of 2896 Sooke Lake Road, who pleaded guilty to a charge of impaired driving Oct. 13 in the Colwood area.

Belmont Braves To Meet Grads

This year's Belmont Braves will meet a team composed of Brave's players from other years in a basketball game at Belmont high at 6:45 p.m. The Belmont homecoming queen will be crowned during the half-time proceedings and following the game a dance will be held.

"YOU CAN SEE THE MEAT!
You have some meat to chew on. It *looks* better and the meat's in bigger chunks like homemade stew."

Another compliment for:
NEW PURITAN BEEF STEW—
THE BETTER, BEEFIER-BEEF, BEEF STEW.

Mrs. Norma Haasz, Burnaby.

PBS 3-72

Rogers' is great...
for the golden flavor of cane-sugar syrup. Whenever your recipe calls for corn syrup, use ROGERS' instead. You'll love it! Available in the tin or handy new plastic container.
For your free ROGERS' RECIPE BOOK, write: B.C. Sugar Refining Co. Ltd., Rogers Street, Vancouver, B.C.

Woolco™ Automotive Centre

TIRE SALE! SNOW OR REGULAR
THIS WEEK ONLY

FULL 4 PLY NYLON CORD TIRES

$15 blackwall 600x12 600x13
$16* blackwall 650x13 560x15
$17 blackwall 735x14 775x14 775x15
$19 blackwall 825x14 825x15
$21 blackwall 855x14 855x15
*available in blackwall only

$13 blackwall 650x13 †600x13 †560x15
Whitewalls only $1.43 more in these sizes. 600x12 650x13 †600x13 †560x15
†2 ply tire only
$15 blackwall 775x14 775x15
Whitewalls only $1.43 more in these sizes 775x14 775x15 695x14 735x14
$17 blackwall 825x14 825x15
Whitewalls only $1.43 more

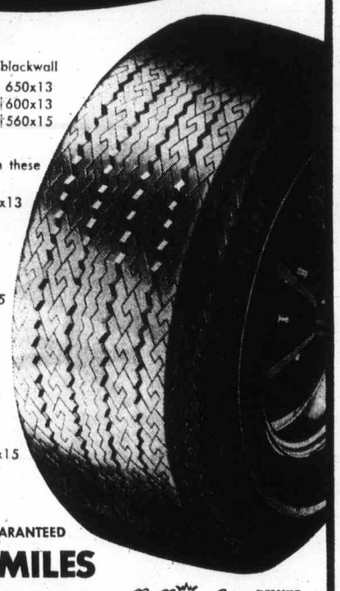

WHITEWALLS ONLY $1.43 MORE
✓ DURABLE NYLON CORD
✓ SUPERB TRACTION
✓ LONG MILEAGE

DELUXE NYLON MILEAGE GUARANTEED
20,000 MILES OR 20 MONTHS

Hallmark CUSTOM SNOW — Hallmark DELUXE NYLON

STP SNOWMOBILE OIL .57
Snowmobile oil with gas treatment. Cleans and protects carburetor and internal engine parts. 40 to 1 Mix.

CHAMPION, AC, OR AUTOLITE SPARK PLUGS .71 Limit 8
Resistor Plugs .91

"MINI" FLOOR MATS 3.58 FRONT | 2.58 REAR
Choice of Four colours
Twin fronts or twin rears for all mini-cars.
made in Canada

BOOSTER CABLES 1.46
AL-8-6P
8-ft. aluminum cables, a must for winter driving.

FRONT-END ALIGNMENT 5.88 ALL CANADIAN & U.S. CARS
For better steering and longer tire wear! We adjust caster, camber, and toe. Air conditioned cars $2 more.
WHEEL BALANCE SPECIAL All Canadian & U.S. Cars—weights included 2 FOR $4 4 FOR $7

DRY CHARGED POWER BATTERIES ALL SIZES, ONE PRICE 22.75 with exchange
50 MONTH
Dry charged for over four years of dependable high performance power. No installation charge. No additional freight charges. 12 volt.
made in Canada

8 TRACK STEREO & FM STEREO RADIO $94
RR62
FM/Stereo radio plus 8-track stereo tape player. Features include fine tuning controls and built-in burglar alarm.
Expert Installation Available.

PERSONAL SHOPPING ONLY, PLEASE! SHOP EARLY WHILE QUANTITIES LAST!

Woolco Department Stores
Because We're Woolco... Your Shopping Costs You Less!
TOWN AND COUNTRY SHOPPING CENTRE, DOUGLAS ST. AND SAANICH
OPEN MONDAY TO FRIDAY, 10 A.M. TO 10 P.M. SATURDAY, 9 A.M. TO 10 P.M.
Division of F. W. Woolworth Co. Ltd.

Woolco

Gift Boxed Sport Shirts quality tailored in Canada from a premium Permanent Press fabric in new plaids & checks!

6.99 each

Do your Christmas shopping early this year! Our men's boxed shirts are made of premium weight 55% Polynosic, 45% Cotton and come in rich checks and plaids. Choose Burgundy, Brown, Blue, Grey and more. Sizes S, M, L, XL.

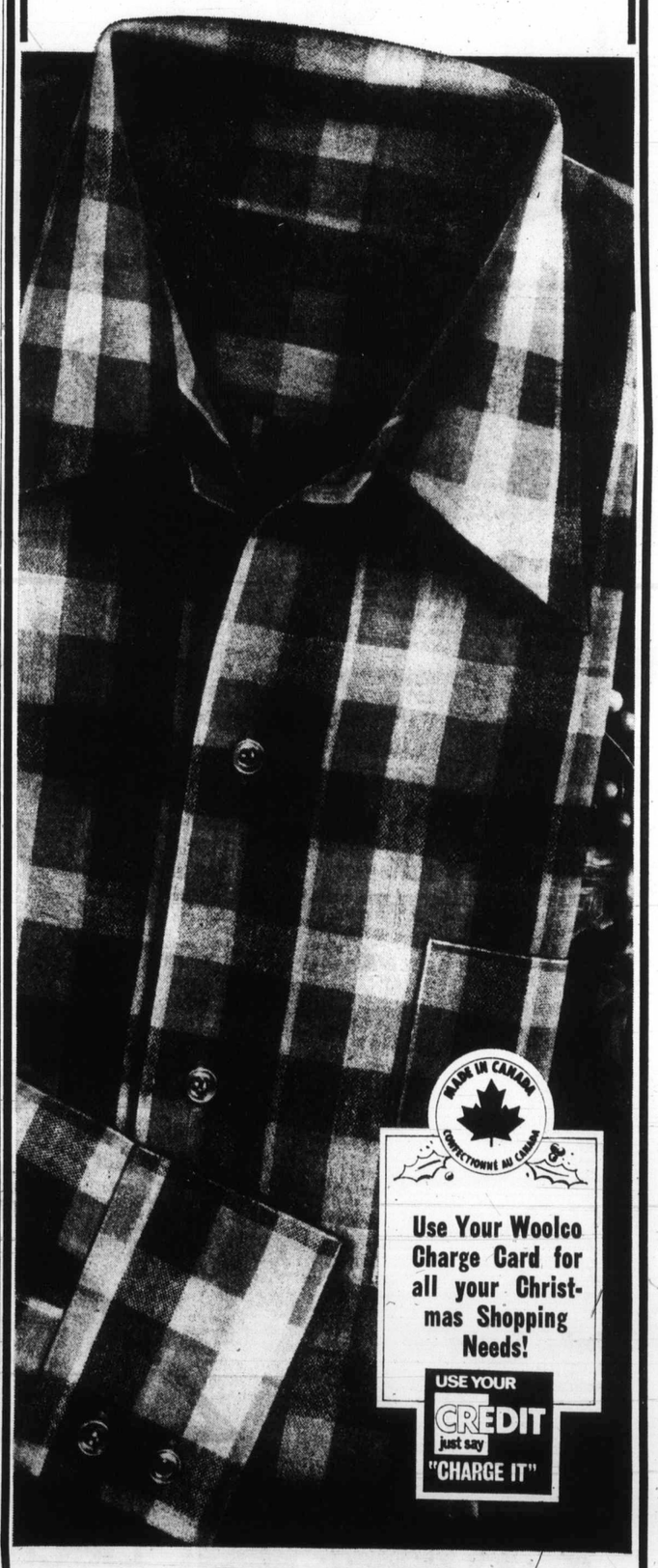

Use Your Woolco Charge Card for all your Christmas Shopping Needs!
USE YOUR CREDIT just say "CHARGE IT"

PERSONAL SHOPPING ONLY, PLEASE! SHOP EARLY WHILE QUANTITIES LAST!
Woolco Department Stores
Because We're Woolco... Your Shopping Costs You Less!
TOWN AND COUNTRY SHOPPING CENTRE, DOUGLAS ST. AND SAANICH
OPEN MONDAY TO FRIDAY, 10 A.M. TO 10 P.M. SATURDAY, 9 A.M. TO 10 P.M.

Woolco
Town & Country

GLOBAL GIFT

20 Pc. Set of English Ironstone Dinnerware!

Quality dinnerware from England! Set consists of 4 cups, 4 saucers, 4 bread and butter plates, 4 dinner plates and 4 fruit dishes. Dishwasher proof set is gift boxed.

20 Pc. Set **9.99**

English Bone Cup and Saucer by 'Ridgeway'
2 popular styles, Queen Ann and Royal Nile in 12 assorted floral and scenic decorations. Boxed.
each **.97**

7 Pc. Porcelain Enamel Cookware Set in Two Distinctive Patterns!

Set consists of 5-qt. Dutch oven with cover, 3-qt. casserole and cover, 1½-qt. saucepan and cover and 10" open fry pan. Choose from (B) Vienna pattern or (not shown) Tirol pattern.

YOUR CHOICE **18.88**

10 Pc. Coffee Set

Set consists of a 4-cup coffee pot and cover, 4 mugs, 1 creamer, 1 covered sugar bowl and 1 wrought iron stand with warmer. Choose from gold or avocado flower design.

Set **7.77**

¾ Size Brentwood Student Guitar

Smaller sized guitar is ideal for student beginner. Mahogany construction and steel reinforced neck.

9.99

7 x 35 Binoculars For Hunting or Sports Events

Sturdily constructed with coated optics, centre focussing and complete with carry straps and hard case. Each

18.88

Brentwood
COLOR

20" Portable with Automatic Fine Tuning!

Set has front mounted controls, earphone jack. VHF/UHF antenna automatic degausser and chroma gain control. 1-year parts, 1-year warranty on color picture tube. Woodgrain. Each **399.95**

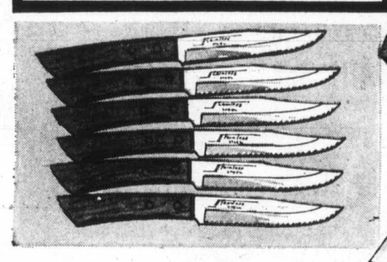

6 Pc. Steak Knife Set

Set has six 8½" stainless steel hollow ground blades with wooden handles. Set **5.33**

5 Pc. Kitchen Knife Set

Stainless steel hollow ground knives. 7" paring knife, 8" utility knife, 10" French cook's knife, 12" roast slicer and 13" ham slicer.
Set **6.33**

24 Pc. Cutlery Set

Set has 6 teaspoons, 6 dessert spoons, 6 dinner forks and 6 dinner knives. All in Louise pattern.
Set **6.17**

Hostess Serving Set

Everlasting stainless set with capri pattern.
6-pce. set. **3.17**

2 Pc. Carving Set

Stainless steel with wooden handles. Set consists of 12" carving knife and carving fork. Gift boxed. **3.33**

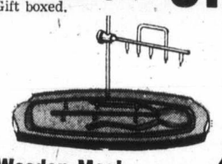

Wooden Meat Platter and Holder

Platter has adjustable meat holder and non - slip rubber cleats on bottom. Large gravy well.
4.97

"Brentwood" AM/FM/Multiplex

Features include detachable speakers, 4-speed BSR changer and individual rotary controls. Set is modern looking with walnut veneer and black vinyl trim. **178.88**

Brentwood
Electric Blanket

Made of non-allergenic material, moth proof and machine washable with a 2-year guarantee.

Twin bed—single control	each **19.49**
Double bed—single control	each **21.88**
Double bed—dual control	each **24.95**
Queen Size—dual control	each **35.95**

Stereo Headphones

Adjustable to fit anyone. Individual controls on each padded earpiece. Each **11.87**

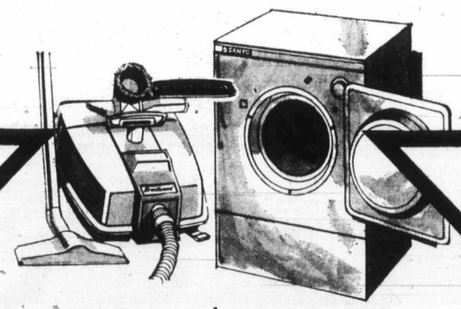

Oval Shaped Clay Baker!

(Not Shown)
Newest idea in gourmet cookware. Recipe books included.
Each **.97**

Canister Vacuum with 8 Pc. Tool Set

Features include on-off toe switch, carrying handle and tool pack to keep tools in reach. Cleaner stands on end for compact storage and cleaning stairways. Island Green. Each **69.95**

Sanyo Portable Electric Clothes Dryer

Needs no instalation! Takes minutes to set up! Dryer has "Cool down" cycle for wrinkle-free drying of Permanent Press fabrics. White, avocado or harvest gold. Each **154.88**

Use Your Woolco Charge Card For All Your Christmas Shopping

Pellet Rifle

Break action loading, .177 calibre and with a hardwood stock.
Each **14.77**

Telescope with Tripod

Asteroid refractor telescope with variable 25 to 40 power lens. Each **8.44**

PERSONAL SHOPPING ONLY, PLEASE! SHOP EARLY WHILE QUANTITIES LAST!

Woolco Department Stores

Because We're Woolco... Your Shopping Costs You Less!

TOWN AND COUNTRY SHOPPING CENTRE, DOUGLAS ST. AND SAANICH
OPEN MONDAY TO FRIDAY, 10 A.M. TO 10 P.M. SATURDAY, 9 A.M. TO 10 P.M.

T

entwood
uitar

uitar is ideal for
. Mahogany con-
el reinforced neck.

99

35 Binoculars
r Hunting or
Sports Events

onstructed with
cs, centre focus-
mplete with carry
hard case. Each

.88

, .177 calibre and
ck. 14.77

Tripod
elescope with var-
r 8.44

t
oof and machine

each 19.49
each 21.88
each 24.95
each 35.95

Stereo
leadphones
able to fit anyone.
dual controls on
padded
ce. Each 11.87

lco
For
istmas

P.M.

FAIR

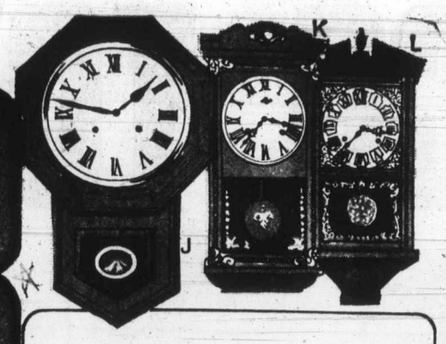

Wall Clocks in 3 Styles

Old Fashioned School Clock!
(J) Keywound with Roman numerals on face. Wood case. ½ hour and hourly gong.
each **69.95**

Classic Style Wall Clock!
(K) Roman numerals on face. Keywound. ½ hour and hourly gong.
each **59.95**

Traditional Wall Clock!
(L) Etruscan style wood case. ½ hour and hourly gong.
each **59.95**

Table Tennis Balls
Packages of six first quality practise balls. Brentwood Brand or Ideal Brand. **.50**

Table Tennis Set
Deluxe 4-player set includes 4 bats, 3 balls, 1 net, 1 set of posts, plus instructions. **3.97**

Ruko Scopes
Lifetime warranty 40-mm objective lens, 4x. 3-9x **32.97** 55.97

Mitchell Reels
Mitchell 300 or Mitchell 308. Highest quality in French reels, comes with 2 spools. **18.99**

Basket Ball
Nylon wound, official weight and size. **7.47**

Playboy Playmate Puzzle
Complete Playboy centrefold. Ideal stocking filler. **1.99**

Watch Compass
Army style compass, great for scouts, hunters, fishermen, campers. **2.67**

Old Pal Hydron Scented Fish Lure
Assorted plugs, spinners and spoons. 30% off on all lures except Winston Spinner. **.82**

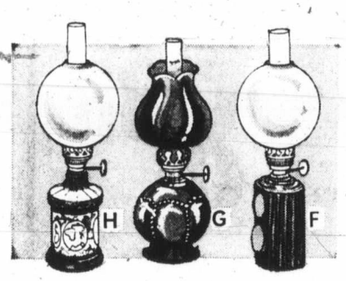

Old Fashioned Style Hurricane Lamps
Kerosene type lamp with adjustable wick and in amber or amber and white. Choose from (F) "Log base", (G) Crown base or (H) Antique Map base.

Your Choice **6.95**

Attractive Pole Lamps
3-way switch with 3 plastic shades. Brown only. **6.99**

"Sputnik" Kerosene Lamp
9½" tall with adjustable wick. Lamps are available in red, black or green bases.
each **4.95**

14" Long Fluorescent Desk Lamp
14" tube with flexible tube arm and post with 6' long black cord. Brown only.

each **6.88**

Deluxe Ten Speed
23" frame, kick stand, chain guard, centre pull brakes, mini fenders. **88.88**

Deluxe Hi-Power Pellet Rifle
1.77 cal. Adjustable ramp sight. Grooved for scope.
19.97

Pocket Heater
Solid fuel pocket heater. Ideal for campers, scouts, hunters and fishermen.
1.47

Dart Boards
Finest quality English dart board. Black and yellow color. Regulation size.
1.87

Darts
English Deebee darts, tournament plastic darts.
Light-weight **.79** Med.-weight **.79**
Heavy-Weight **1.07**

Sellier & Belliot Shot Shells
2¾" plastic cases. Sizes 2, 4, 5, 7½, 9.
1.99

StudentMicroscope
Sharp, clear images, 3 lens on turret, up to 300x.
4.97

Alarm Clocks
Choose from ball shaped in either vivid orange color, apple green or purple. These attractive clocks have colored dials and touch alarm shut-off. Your choice. **6.99**

Choose from 2-Bell Style
In violet or white with easy to read luminous dial. **11.66**

Choose from Pendeloque Shape Clock
On pedestal with acrylic case and base. Choice of orange, yellow or white dial. **8.96**

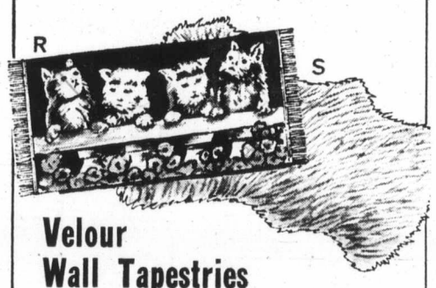

Velour Wall Tapestries
Beautiful Velour panels in numerous scenes to brighten up any room. Made of 100% Rayon in a velvet texture.
20x40" each **3.99** 49x75" each **15.99**

Natural Fur Rugs
(S) Choose from Sheep skin rug with a deep, soft texture or Goat skin rug to accent any area of your home.
6 sq. ft. Sheep Skin each **18.99** 30x55" Goat Skin each **$25**

Jewellery Boxes
Very attractively styled jewel box with six drawers made of wood and drawers have metal decorated pulls. **27.98**

Musical Jewel Box
Ideal jewel box for storing small items of jewellery. Has small mirror on inside of lid. It is musical. **10.98**

Musical Jewel Box
Two drawer wooden styled jewel box. Metal pulls on drawers. **6.98**

Men's Jewel Box
Wooden jewel box sectioned to hold mens jewellery. Attractive emblem design on lid. **7.95**

Genuine Hand Cut Lead Crystal Ash Trays **4.59**
Cream and Sugar in two designs **8.96**
Bud Vase **6.95**
Candle Holders. Pair **11.95**
Relish Dishes in two styles **10.95**

Spice Racks
Made of wood these spice racks have two shelves and two small drawers for extra storage. You have a choice of two styles. One is with attractive glass doors, the other is designed in an open lattice door style. **8.95**

Coaster Set
A six-piece coaster set designed in an attractive styling. An ideal gift suggestion. **5.95**

Salt Shaker and Pepper Mill Set
Made of wood these are 10½ inches with metal tops. The pepper mill has handy handle for turning. Set **6.95**

Automatic Jigger
A self repeating jigger which consistently pours the same amount. Available in three styles, the lions head, an owl or a knight helmet. **3.95**

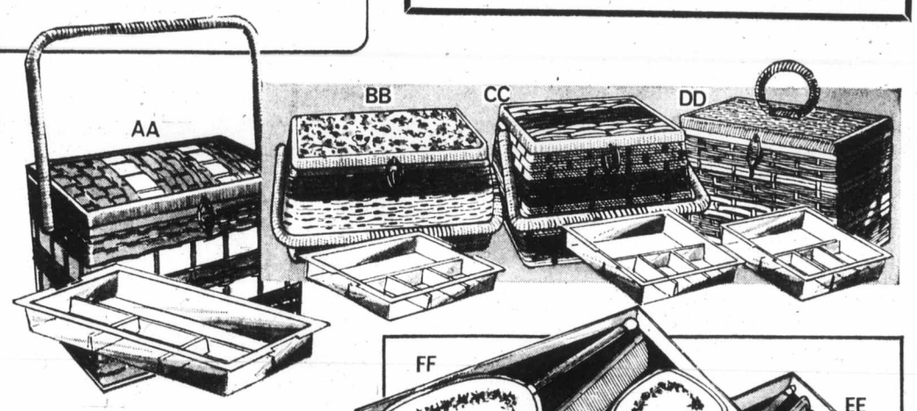

Sewing Baskets to Suit all Your Needs

(AA) Oblong Shaped with over the top handle and removable inside tray. Colorful green or blue in floral pattern with a satin cloth lining. 11½x8x8". Each **6.77**

(BB) Square Shaped with overall handle and printed cloth top and lining. Green with woven white trim or white with green accents. 9½x8x5". Each **4.97**

(CC) Satin Cloth Lining with removable tray and overall handle. Basket has interwoven colors of white, royal, red. Ea. **4.97**

(EE) Trim Shaped satin lined box with inside tray and top handle. Beige or Brown with contrasting accents. **3.97**

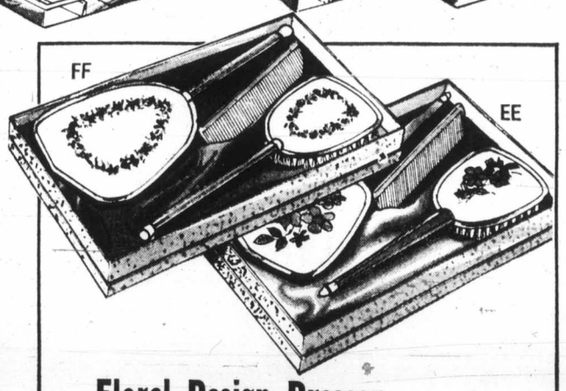

Floral Design Dresser Sets Made in England!
Sets contain 1 hand mirror with bevelled edges, 1 dresser comb and 1 dresser brush with nylon bristles. Choose from (EE) imitation wood floral design set or (FF) Imitation brass in a fine rose floral design. Gift boxed.

Your Choice **6.98**

PERSONAL SHOPPING ONLY, PLEASE! SHOP EARLY WHILE QUANTITIES LAST!

Woolco Department Stores

Because We're Woolco... Your Shopping Costs You Less!

TOWN AND COUNTRY SHOPPING CENTRE, DOUGLAS ST. AND SAANICH
OPEN MONDAY TO FRIDAY, 10 A.M. TO 10 P.M. SATURDAY, 9 A.M. TO 10 P.M.

Division of F. W. Woolworth Co. Ltd.

WOOLCO TOY PARTY

The All-Canadian Football Game!

PLAY C.F.L. FOOTBALL WITH EXCITING "COMMAND CONTROL" ELECTRIC FOOTBALL GAME!

Realistic 38 x 21" game packed with extra action features! Two action quarterbacks pass and kick . . . you direct the players of your choice by complete remote control. Variable speed control for electric vibrating field. 3-D stadium, magnetic footballs, markers, flags, etc.

each **14.44**

C.F.L. "COMMAND CONTROL TOUCHDOWN GAME"

Smaller sized 32 x 17" vibrating electric football game with "Command Control" feature. Action quarterback, footballs, flags etc. Each **10.97**

USE YOUR CREDIT just say "CHARGE IT"

Use Your Woolco Charge Card for all your Christmas shopping needs

A Case for the . . .

DOCTOR & NURSE

Choose a Doctor's or Nurse's set, complete with all the child-sized equipment! It all fits in the vinyl bag.

YOUR CHOICE **2.86**

Erth Tractor-Loader Backhoe

Blue print replica, real in every detail, to scale. **16.88**

"SHUFFAKURL" FOR CURLING AND SHUFFLEBOARD GAMES

Smooth, slippery 8 ft. playing surface. Eight polyethylene rocks are virtually indestructible. Fun for all ages! Each **10.97**

DISNEYLAND TEA SERVICE FOR SIX

39-pc. set with Pluto, Donald, Goofy, Mickey, and 2 more.

Set **3.97**

MAGNETIC "DON'T GO OVERBOARD" GAME

A ship-boarding game where unlucky sailors get dunked!

Each **2.88**

"SOMBRERO" IS A TRICKY MARBLE GAME

Get your black marble through the maze of rings!

Each **2.88**

BIG JIM CAMPER

Ready for action and adventure. Doll not included. Not as illustrated.

10.50

Three Lovable Plush TOYS IN HAPPY COLOURS

All three are washable! Choose 13" Plaid Teddy, 10" Plush Doll, or 13" Sitting Bear. Bright colours.

YOUR CHOICE **3.96**

STUFFED "BEAN DOLL" 11" TALL

Each **1.96**

Good Buys on Fashion Dolls and Clothing

Just 99 cents for outfit or doll. Choose boy or girl, approx. 12" tall.

Each **.99** Outfit or Doll

Exciting Cycle Racing In A Big Figure Eight

"Motor Cross" Race Set

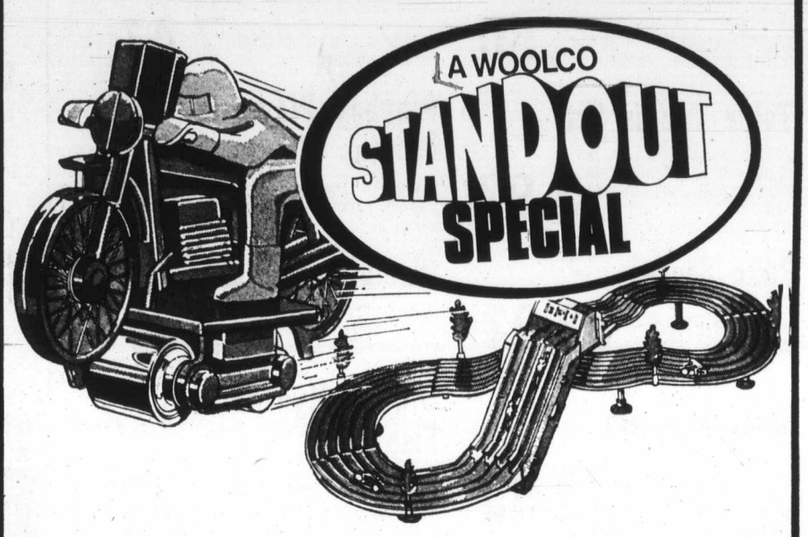

Here's a lot of fast action fun at a very reasonable price. 4-motor-styles powered by battery-operated conveyer belt section in the track) speed around a 33x13" multi-coloured figure 8. With stanchions, decorative trees and number decals for the motorcycles. If you're shopping early for Christmas presents, here's a great chance to buy at this specially reduced price.

8.88

FARMHOUSE COMES COMPLETE WITH SOUND

Farm noise from keywind mechanism. With 8 animals.

Each **4.96**

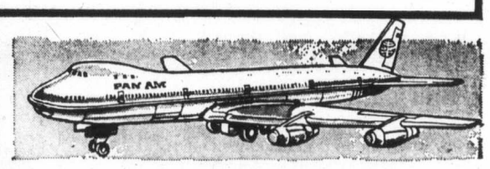

BIG 22" LONG 747 JUMBO JET

Friction toy of the world's biggest plane, in choice of 5 airlines. Each **3.96**

11" TALKING TODDLER DOLL

Lovable doll with rooted hair and pretty painted eyes. 4 conversations.

Each **4.99**

4 STYLES IN A "GO CAR"

Ferrari, Camaro, and 2 more!

Each **2.47**

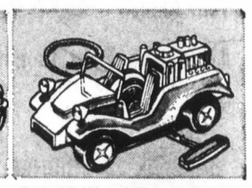

ZOOMARX SPEED BUGGIES

Lots of fun for little boys!

Each **1.96**

SPARKLING TRACTOR

Fun gift at a reasonable price!

Each **2.76**

SOMERVILLE PUZZLES

London, Artist, Chateau. Size 14" x 19", over 450 pieces.

.56

Toy Typewriters

"MARXWRITER" TYPEWRITER

Your child can type his own messages on this low-priced machine!

Each **17.96**

"MARX LITE TOUCH"

Deluxe model toy typewriter features 28 typing keys, 3 shift keys, margin ruler and back spacer.

Each **22.57**

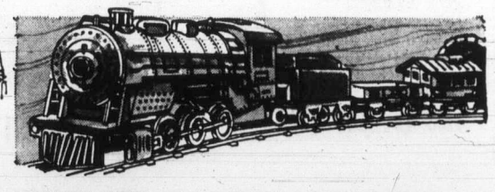

TRAIN SET AT A VERY LOW PRICE

Mechanical train has locomotive, tender, open car and caboose. Set comes complete with 4 straight and 4 curved pieces of track.

Set **3.26**

PERSONAL SHOPPING ONLY, PLEASE! SHOP EARLY WHILE QUANTITIES LAST!

Woolco Department Stores

Because We're Woolco... Your Shopping Costs You Less!

TOWN AND COUNTRY SHOPPING CENTRE, DOUGLAS ST. AND SAANICH
OPEN MONDAY TO FRIDAY, 10 A.M. TO 10 P.M. SATURDAY, 9 A.M. TO 10 P.M.

Division of F. W. Woolworth Co. Ltd.

COMICS, T

FOURTH SECTION

Shorel Planni Wins,

Voters in Washington state turned down a shoreline planning proposal Tuesday which would have given the state government full responsibility over development.

Initiative 43, with sweeping powers, was watched with interest in Greater Victoria, but went down to defeat, despite strong sponsorship by Washington environmentalists.

Instead, voters favored Initiative 43B, currently on the law books, which places responsibility for shoreline protection, and issuance of development permits with local governments.

Governor Dan Evans, who

Marine Calendar

NAVY

HMCS Porte de la Reine, Porte Quebec, Thunder, Miramichi, Columbia, Mackenzie, St. Croix, Chaleur, Chignecto, Rainbow, Chaudiere, CNAV Laymore, Endeavour — in port.

HMCS Provider, Gatineau, Qu'Appelle — at sea.

HMCS Fundy, Cowichan — return today.

HMCS Terra Nova, Oriole — return Friday.

MARINE SCIENCES

Richardson, Wiliam J. Stewart, Parizeau — in port.

Vector — in Juan de Fuca Strait.

COAST GUARD

Camsell, Racer — in Gulf Islands patrol area.

Sir James Douglas — in Gibson's patrol area.

Vancouver — on Station Papa.

Ready, Rider, Quadra — in port.

MERCHANT MARINE

Port Alberni — Troll River, Rangamati.

Esquimalt — Xanadu.

Gold River — Ciudad Decall.

Port Alice — Jag Darshan.

Tahsis — Constantin Paustovskiy.

Crofton — Stove Friend.

Harmac — N R. Crump.

Warning Sounds On East Coast

ALBERTON, P.E.I. (CP) — The chairman of the royal commission on land use and ownership in Prince Edward Island says statistics indicate that 40 per cent of the island province will be owned by non-residents by the year 2000. Charles Raymond made the comment at a public meeting in this community about 50 miles west of Summerside.

In the n white T lot more them wi an FM/ And you TVs in a

Now deci how

Our mos TV. 20" beautifu be proud credenza tuning to when yo O-Vision ture; slid make th See the

CONTINENTAL HOME SUPPLY LTD.
851 Johnson
386-2458
Panasonic

Shoreline Planning Wins, Loses

Voters in Washington state turned down a shoreline planning proposal Tuesday which would have given the state government full responsibility over development.

Initiative 43, with sweeping powers, was watched with interest in Greater Victoria, but went down to defeat, despite strong sponsorship by Washington environmentalists.

Instead, voters favored Initiative 43B, currently on the law books, which places responsibility for shoreline protection, and issuance of development permits with local governments.

Governor Dan Evans, who handily won re-election, had described Initiative 43 as one of the most crucial pieces of legislation facing Washington residents.

In California, environmentalists scored a major referendum victory Tuesday by winning public support for regulated development of the coastline.

The measure known as Proposition 20 reduces piecemeal development of the coast by local government bodies and creates a state commission to oversee planned development.

Voter support for the measure was put at 55 per cent, with 45 per cent against.

It was opposed by oil companies, public utilities, land developers, many coastal cities and some labor unions.

California State Assemblyman Paul Priolo, a chief backer of the measure, said he believed it would end expansion of coastline oil drilling.

Besides the state development commission, the measure sets up six regional commissions comprised of both state and local officials to draw up development plans.

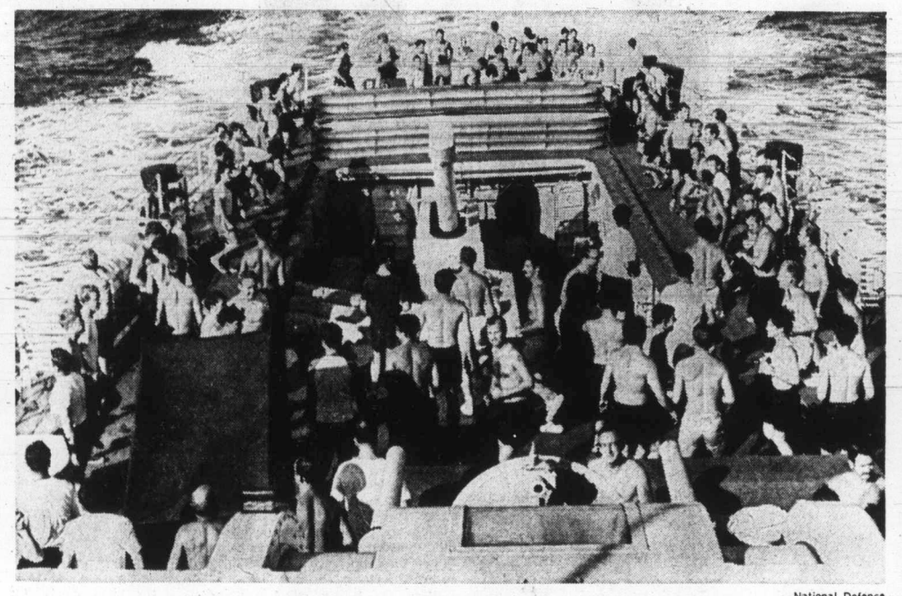

—National Defence

THREE Esquimalt-based ships' crews are basking in summer sun Down Under as Vancouver Island residents prepare for winter. Photo shows HMCS Qu'Appelle's crew at daily physical training period which takes form of on-the-spot running. Qu'Appelle, with HMCS Gatineau and Provider, are taking part in naval exercises with Australian and New Zealand forces. They return home Dec. 18.

Marine Calendar

NAVY

HMCS Porte de la Reine, Porte Quebec, Thunder, Miramichi, Columbia, Mackenzie, St. Croix, Chaleur, Chignecto, Rainbow, Chaudiere, CNAV Laymore, Endeavour — in port.

HMCS Provider, Gatineau, Qu'Appelle — at sea.

HMCS Fundy, Cowichan — return today.

HMCS Terra Nova, Oriole — return Friday.

MARINE SCIENCES

Richardson, William J. Stewart, Parizeau — in port.

Vector — in Juan de Fuca Strait.

COAST GUARD

Camsell, Racer — in Gulf Islands patrol area.

Sir James Douglas — in Gibson's patrol area.

Vancouver — on Station Papa.

Ready, Rider, Quadra — in port.

MERCHANT MARINE

Port Alberni — Troll River, Rangamati.

Esquimalt — Xanadu.

Gold River — Ciudad Decali.

Port Alice — Jag Darshan.

Tahsis — Constantin Paustovskiy.

Crofton — Stove Friend.

Harmac — N. R. Crump.

Warning Sounds On East Coast

ALBERTON, P.E.I. (CP) — The chairman of the royal commission on land use and ownership in Prince Edward Island says statistics indicate that 40 per cent of the island province will be owned by non-residents by the year 2000. Charles Raymond made the comment at a public meeting in this community about 50 miles west of Summerside.

Reginald Owen Dies

BOISE, Iradho (UPI)—Reginald Owen, the British actor who came to the United States in the 1920s and played dozens of character roles on the stage and in movies, has died in a Boise hospital after a brief illness. He was 85.

How to turn a weekend into an extra vacation

A weekend can be a richly varied experience at The Harrison. You'll enjoy sumptuous cuisine in two fine dining rooms. Nightly dancing and entertainment. Swimming in heated pools. Golf, riding, boating, tennis. Plus the charm of lake and mountains.

Reserve now for that "extra" vacation see your travel agent – or write Max A. Nargil, Managing Director.

THE HARRISON
Harrison Hot Springs, British Columbia

The Farmer's Market

WEEKLY SPECIALS
TO SUNDAY, NOV. 12th

8 STORES TO SERVE YOU
1610 ISLAND HIGHWAY

COMPLETELY ENCLOSED MALL
No Weather Worries Here

FREE PARKING (Front and Rear)

OPEN SUNDAYS

GOLDSTREAM RENTALS
New 3½-h.p. Leaf Shredder 199.00
478-4421

COLWOOD PAINT POT
SIDNEY PAINTS
Interior-Exterior Latex Gallon 3.79
478-5525

THE FARMER'S PANTRY
RESTAURANT
Steak Dinner with beverage and dessert
478-1221

FARMER'S MEAT MARKET AND PRODUCE
PORK STEAKS lb. 69¢
478-1423

MARKET EMPORIUM
MEXICAN LEATHER PURSES 2.95
478-5022

GEROWS' FOR HER
Blouses and Slims
Sizes 10 - 44
478-5415

FISHERMAN'S MARKET
Complete Line of Seafoods Daily
Fresh Cooked SOOKE SHRIMPS, lb 69¢
Fresh Cooked WEST COAST CRAB, lb 79¢
HALIBUT, lb. 89¢
478-4522

HIGHEST QUALITY—LOWEST PRICES

In the new line of Panasonic black and white TVs, you'll find some that give you a lot more than you'd expect. You'll find them with a cassette recorder added, with an FM/AM radio, with a digital clock. And you'll find them without...great-looking TVs in a wide choice of models.

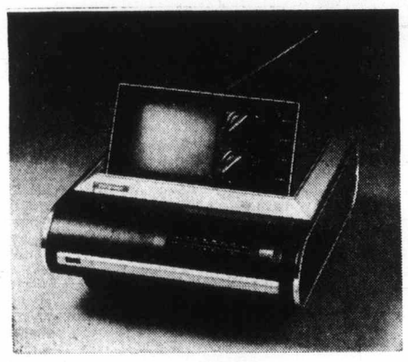

Would you believe a TV set that pops up out of an FM/AM portable radio? The 5" diagonal screen gives a crisp and clear picture. A sun-shield is included so you can watch while you're out-of-doors. Slide-lever controls add a touch of big-set luxury. You carry it like a brief-case; it has a die-cast handle, and the circuitry is all solid-state. Battery and AC adaptor/charger are built-in. You *can* take it with you if it's The Pomona TR-475C.

Now that you've decided on Panasonic TV, how do you want it? With, or without?

Our most luxurious black and white TV. 20" of top quality picture in a beautiful walnut grain cabinet you'll be proud to put on your new credenza. It's got Set-and-Forget tuning to eliminate fine tuning when you switch channels. Speed-O-Vision gives you an instant picture; slide lever controls help you make the settings you want, fast. See the beautiful Luray AN-239DC.

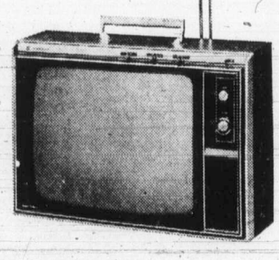

Here's a TV set that stands on its own three feet. Turns on them too. It's all solid-state, inside a space-gray capsule. 6" diagonal screen. Speed-O-Vision—lighted channel indicator. The electro-tuner won't ever suffer from contact wear, because it doesn't have any contacts. A TV set that'll do you many a good turn. The Orbitel TR-005C.

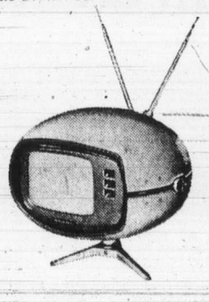

A black and white TV that comes in three colors—antique white, harvest gold, avocado green. With a 12" diagonal screen, it's easy to move from one room to another, slim because of its 110° tube, and exceptionally good-looking. It's got Speed-O-Vision, built-in antennas, recessed handle, and a detachable tinted screen. You'll find it easy to fit onto a shelf or cabinet top because all the controls are up front. Yes, a TV set *can* be a decor feature. The Lantana AN-142C.

It's got Continental good looks—and an all-solid-state chassis. A 12" diagonal set that you'll enjoy looking at even when it's off. Detachable dark tint screen. With Speed-O-Vision and a unique electronic feather-touch power switch, for a fast picture. The Milano TR-542C.

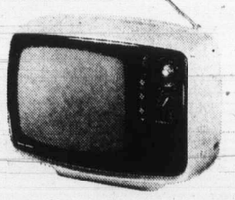

Panasonic®
just slightly ahead of our time.

CONTINENTAL HOME SUPPLY LTD.
851 Johnson
386-2458
Panasonic

MACDONALD'S FURNITURE MART
1420 Broad
383-1171
Panasonic

Independent Buyers Discount Service
904-D Esquimalt
383-1780
Panasonic

BUTLER BROTHERS
1720 Douglas
383-6011
Panasonic

DUNCAN RADIO & ELECTRIC
132 Station, Duncan
746-5042
Panasonic

MAIS FURNITURE
1821 Cook
385-2435
Panasonic

OXFORD FOODS
271 COOK ST.
Open Daily, 9-9; Sunday, 10-9
Prices Effective
Wed., Nov. 8 to Tues., Nov. 14
We Reserve the Right to Limit Quantities

Visit Our New Meat Department

MAPLE LEAF Cottage Rolls lb. 89¢
BONELESS Pork Butt Roasts lb. 79¢
Pork Steak lb. 75¢

MAPLE LEAF BACON lb. 89¢
MAXWELL HOUSE COFFEE lb. 79¢
PARKAY MARGARINE 3-lb. Pkg. 89¢
BLACK DIAMOND CHEESE SLICES 2-lb. Pkg. 1.69
McCOLL PEANUT BUTTER 48-oz. Tin 99¢
STREAM LINE SPRING SALMON 7½-oz. Tin 2 for 79¢
LYNN VALLEY BARTLETT PEARS 19-oz. Tin 3 for 1.00
YORK TOMATOES 28-oz. Tin 3 for 1.00
SHIRRIFF JELLY POWDER 10 for 89¢
SCOTT TOILET TISSUES 8 Rolls 1.00
VIP SOAP POWDER 5-lb. Bag 1.19
REAL LEMON JUICE 25-oz. Bottle 49¢
FLORIDA GRAPEFRUIT Size 48's 10 for 1.00
CALIFORNIA CELERY Large Stalk, each 25¢

POGO

RIP KIRBY

BLONDIE

MARY WORTH

HI and LOIS

KERRY DRAKE

JUDGE PARKER

LIL ABNER

MORGAN

M.V. Chesnut

Little for a Lot

One of the disadvantages in buying a new home as against an old one is the fact that the lot is so often treeless; the speculative builder seems to take a delight in bulldozing all the trees off his development, probably so he can get a clear run at his building operation. Against the freshness and modernity of a new home, the new owners must start from scratch to landscape his property.

Trees of some sort are a must, of course, but selecting suitable trees for a small lot isn't easy. The less space there is available, the more carefully the trees must be chosen.

And here, perhaps, the builder has shown good judgment in clearing the tract, for our native trees are usually far too big and too vigorous for a restricted space.

Yesterday I gave you the names and descriptions of some smallish trees suitable for specimen planting in the front lawn or elsewhere in a small garden; today I would like to carry on and suggest a few more.

I think my own favorites among the small trees are the flowering crabapples—the ornamental kinds, grown for their blossoms and their foliage effect rather than for the fruit. The range of varieties available nowadays is as great, if not greater, than in the Japanese flowering cherries.

One group alone of ornamental crabs — the Rosyblooms — offers over twenty varieties, all developed originally from a wild crabapple found growing in the Tian Shan mountains which divide Russian Turkestan from Western China. One of these, the Almey Rosybloom crab, was selected as Canada's Centennial tree in 1967. Another called Kelsey, with fully double blossoms like little pink rosebuds, was Manitoba's Centennial tree.

Almey is a vigorous tree growing to about 15 feet in height, with strong spreading branches and a nicely rounded head. The leaves are purplish red when they first unfold, later turning green with a bronzy cast. The blossoms are borne profusely, deep carmine in the budstage, opening to a good clear red with a white star in the centre of each bloom.

Royalty is another fine Rosybloom crab, this one with purple leaves and pink blossoms. Sutherland, born and bred in Saskatoon, has dark reddish-bronze leaves, bright red blossoms and small dark red berries which hang on nearly all winter, attracting many birds.

Strathmore, from Albert, has an upright, columnar form rather like a miniature Lombardy poplar, fifteen feet tall but only four feet wide, with reddish foliage and scarlet blossoms.

Hard to find but a real gem for the small garden is the ornamental crabapple Malus ioensis flore plena, usually sold under the name Bechtel's Crab. This one puts on height at a snail's pace and is unlikelly to grow more than 14 feet tall even after 20 years. The blossoms are fully double and sweetly fragrant.

Red Jade is a semi-weeping crab, blooming in apple-blossom pink, and a real delight in early winter when each weeping branch is bejewelled with hundreds of tiny bright red berries.

Malus floribunda hillieri, a 12-foot late-flowering crab, blooms so profusely that you can't see the branches through its cloud of pink semi-double blossoms.

An English-bred crab, Malus purpurea aldenhamensis, has purple-tinted leaves that deepen in color with the onset of autumn, and a Chinese variety, Malus yunanensis, dies royally in scarlet and gold, leaving a cast number of tiny scarlet fruits which keep the birds well occupied through the winter.

None of the ornamental crabs bears fruit large enough to interest small boys, which is an important point, for raiding boys are considered the most destructive pest of the edible crabapple tree!

Art Buchwald

Party on Defensive

WASHINGTON — Although the Republicans collected more than $40 million for the presidential campaign, they spent only $49.50, mostly for radio broadcasts by President Nixon.

I had assumed that the unspent money would be returned to the contributors, but I was wrong.

Zachary Evans told me the Republicans needed every dime they could get.

"What for?" I asked. "The election is over."

"We need it for a defence fund for all the people being accused of wrongdoing during the campaign."

★ ★ ★

"But I thought the justice department was going to defend anyone in the Republican party indicted for a crime."

"That's where you're wrong," Evans said. "The justice department can defend only those people who are in the administration. The rest of the Republican employees will have to hire their own lawyers."

"But that's unfair," I protested. "The justice department should defend anyone who helped the president get elected."

"Unfortunately, the law says otherwise. In some cases the justice department might even have to prosecute Republicans for wrongdoing."

★ ★ ★

"That's impossible. How can Attorney General Kleindienst prosecute the people responsible for his holding his job?"

"It won't be easy," Evans admitted, "but sometimes even an attorney general has to rise above politics."

"Surely you're not going to need $40 million to defend the Republican party employees?"

"We're not certain of that. For one thing, we're not sure how much the other side is going to dig up. We want our people to have the best counsel that money can buy.

"The people who were involved in those activities were doing it for the good of the party, and they deserve our gratitude and our support."

★ ★ ★

"I would think you would write them off for being so stupid and inept."

"We thought about that," Evans admitted, "but if we don't defend them, they could become embittered and implicate other people who have not been mentioned so far. The purpose of the defence fund is to keep this thing from snowballing into the White House."

"I can see that," I said. "Yet I can't believe the people who contributed all that money for the president's campaign thought they were giving it to a defence fund for Republican workers who got into trouble."

"Our contributors do not ask how we spend their money. They know that whether we spend it on bugging or bumper stickers, we have their best interests at heart."

"Did you know when you first started the campaign that you would need such a large defence fund for your workers?"

"It was in the budget from the beginning. We had the choice of running a dull, uninspired campaign or a hardhitting, devil-take-all race.

★ ★ ★

"We told our sabotage people at the time that no matter what they did we'd have a lawyer standing behind each one of them. That's the difference between the Republicans and the Democrats: when our people get caught we don't disown them.

"Besides, if we didn't back them this time, we wouldn't be able to get anyone to volunteer for our Secret Fund operations in 1976."

Sonny Needs Cher

JAMES BACON

HOLLYWOOD — **Cher** walked out on **Sonny** the other night at the Sahara cancelling out their last two performances. Official reason given was Cher's illness. But the real story is that after an argument, Cher, in effect, told Sonny: Okay, let's see you be a star by yourself. Hey, Sonny, if you have to, go crawling back on your knees to that one. In 38 years, you never heard of **George Burns** arguing with **Gracie Allen.**

Henry Berger tossed a book-launching party for his favorite girl, **Ann Miller,** and everybody was there. Annie has written a book with a great title: Miller's High Life. Very fitting because Ann really is Auntie Mame. Interesting chapter about **Louis B. Mayer** who wanted to marry Ann. It seems that L.B. liked Ann's mother's cooking. **Harry Cohen,** then Ann's boss, urged her to marry Mayer; so did her agent. In fact everybody urged her to accept Mayer, who was then the absolute czar of Hollywood. But here's the switch. Her mother opposed the marriage because she thought L.B. too old for her daughter who was 22 at the time. "I didn't love L.B. I just held him in awe and great respect." So she didn't marry him. Some years later she married **Arthur Cameron,** whose oil wells used to bring in $25,000 a day. By that time Arthur was living in Mayer's Beverly Hills home. Same house and, as Ann says, wrong husband.

People you seldom see at Hollywood parties showed up for Ann's literary launching — the **Art Linkletters, Kathryn Grayson, Gloria De Haven, Alexis Smith, Lizabeth Scott, Jonathan Winters, Conrad Hilton, Fred and June MacMurray, Dan Daley** with **Bethel Leslie, Juliet Prowse** with husband **John McCook,** the **Ross Martins,** newlyweds **Dee Hawks** and **Stu Cramer** and **Virginia Graham** and husband **Harry Guttenberg.**

Some interesting twosomes at Ann's party. **Greg Bautzer** came with **Nikki Dantine.** Apparently she and Helmut are on the outs because no husband would ever let his wife out alone with Bautzer. He's the **Warren Beatty** of the legal profession. **Glenn Ford** was with **Susan Lund** of the Golddiggers. He kept telling everybody how much he loves this young girl. And why not? **Lita Baron** came with **George Burns** and **Carlos Villa Real,** who is President Nixon's administrator of mass transportation.

★ ★ ★

Stanley Davis just bought 100 shares of **Howard Hughes'** stock. "I know it's Hughes' stock because I haven't seen it since I bought it."

★ ★ ★

Producer **Larry Spangler** is looking for a black **Jennifer Jones** for The Soul of Nigger Charley, about to shoot in Tucson. "It's a combination of Duel in the Sun and Shane, says the producer who made the original The Legend of Nigger Charley. You know that cleaned up at the box office. Else there wouldn't be a sequel. Despite its title, Spangler says it is not a black exploitation picture . **Fred (The Hammer) Williamson** plays the title role again.
pik up holdover

★ ★ ★

Doris Day is one of television's top stars just as she was one of the movie's top box-office stars but the only time the CBS star wants anything printed about her is when it concerns dogs and other pets. She's opening her new Actors and Others for Animal Thrift Boutique. All profits from the Beverly Hills shop will be devoted to the humane work of Doris's group.

'I' Replaces 'We-ness'

DR. STUART ROSENBERG

We have raised the irrepressible, disconnected individual to the rank of deity. May we not be so overly concerned with "what is going to be with me," so intent upon the "I" that we have lost the all-important need of a sense of "we-ness"?

Once upon a time we had families. The love the family knew was a shared love. Each member could be relied upon to live up to his established role and function.

Parents were honored because they were the elders and the teachers.

Children were loved and wanted not only in themselves, as sons and daughters, but for what they represented — ardent disciples — the sure keys to the survival of a known and desired way of life.

In our "Age of Psychology" we have been schooled to see through the overt act and urged to find the real, underlying motives for human behavior.

Though practicing without a license, we imagine ourselves as seasoned psychologists, and seem quite capable of dissecting every social and human problem from the point of view of the mental and emotional processes of the individual.

And yet, most of us fail to realize that psychology, after all, is based principally on the relationships of parents to children and children to parents.

We forget that virtually every known human relationship is but an extension of our experiences within the family. And so we continue to adhere to a philosophy of family life which, in the name of modern psychology, accentuates asociality and discontinuity.

This prevailing doctrine has been so successful in overemphasizing the importance of the private world of the individual that he now acts as if he believed that he no longer needed a family at all.

Far from leading to our human emancipation, these new teachings shackle us to our own raw hides — the conflicting world of our passions and desires.

They transpose the role of parents, so that before children ever learn how to be children they are already functioning as if they were fathers and mothers.

Parents may be looking at their children, but unwittingly, because their love is rooted in a fear of losing their affections, their hearts are turned a way from them; they have become a frightful, terrifying burden.

Children may seem to be hearkening to parents, but because their love has been made into the measure of all things, their hearts, too, are turned away from them.

The result: no family — and no community.

Training on

Clan

By RICHARD JACKSON
Colonist Ottawa Bureau

OTTAWA — The gove
ment is continuing its qu
easing of pressures on its
lingual program for the put
service.

A pilot project in the s
vices and supply departm
has taken the bilingual 1
guage course out of the C
son Road language school a
made it an on-the-job depa
mental enterprise.

Now, instead of having
spend three three-we
periods a year at the l
guage school as previou
was the case, some 75 s
dents are taking classes
at their own desks.

They spend a half day ea

The BIG
Open Every Ni
FRESH LEAN PORI CHOI
Cut up, Tray pack FRYIN CHICK
CHICK LEGS 5-LB. BAG
Oakcrest Select ICE CREAM ½ Gal.
Nabob Regal TEA BAGS 90's
MONT CLARE TOILET TISSUE 8 ROLLS
Plum, Peeled TOMATOES Gladiator 2 14-oz. Tins
French Maid BLEACH Large 128-oz. Jug

Training on Job

'Grandfather Clause'

Clamps Eased on Servants' Bilingual Diet

By RICHARD JACKSON
Colonist Ottawa Bureau

OTTAWA — The government is continuing its quiet easing of pressures on its bilingual program for the public service.

A pilot project in the services and supply department has taken the bilingual language course out of the Carson Road language school and made it an on-the-job departmental enterprise.

Now, instead of having to spend three three-week periods a year at the language school as previously was the case, some 75 students are taking classes and at their own desks.

They spend a half day each week at departmental classes and two one hour periods with language "monitors" on the job, working on their conversational French.

The way the time is divided, the services and supply stu students over a 52-week period, receive the same tuition as they previously did when cramming it into three intense three-week periods in the year.

This is the fifth step the government recently has taken in removing some of pressure in the program, designed to make the public service functionally bilingual within two years.

The other steps:

● Shortening some language courses from 17 to 22 weeks;

● Cutting back on the language levels in some courses, by combining the two senior grades, three and four;

● Drafting departmental guidelines for bilingualism to provide, as Treasury Board president Drury has said, "reassurance and certainty" for the public service in knowing well in advance what the language requirements are for jobs in the line of promotion;

● Including a "grandfather clause" in the new guidelines to protect senior career public servants from any threat of compulsion to learn another language in the closing years of their working lives.

But the action most immediately felt has been the removal of languages classes, in this one supply and services pilot project, from the Carson Road language school to the department.

If it is a success, it will become more common procedure.

The experiment was begun some weeks ago when the government, during the election campaign, realized that massive resistence and resentment in the public service to some of the more abbrasive aspects of the bilingual program was damaging liberal prospects.

Losing Liberal MPs, particularly in the National Capital Region, and in other areas too, publicly have blamed the language program for their defeat.

Students now transferred from the Caron Road school to language classes in their own department, say quite frankly the change is a great relief.

"You don't have to pound your way through rush hour traffic on the Queensway any more," said one. "It was a real ordeal getting out to Carson Road."

"You don't have to break off from your work for three weeks, three times a year, and return to find your desk piled high with neglected work," explained another. "With the courses right here in the department, you can keep the paper moving and remain in touch with your working colleagues and what's going on in your division."

Best of all, said another, was "just getting away from the atmosphere of Carson Road. You don't know how unpleasant it was. The place was full of dislike, even hate and fear. You should have heard some of the stories out there."

One of these "stories," unconfirmed but widely circulated and perhaps accepted by some in the public service, involves the humiliation of two or three deputy ministers.

The way the story is told that a pair of teachers, pretty, pert young things were laughing about how they had reduced to tears these deputies in frustration, fury and humiliation over being unable to cope with a second language.

The two teachers apparently thought it was a great joke to be able to humble these men. But the infuriated students who overheard their glee, were most amused. And the story spread, further poisoning the atmosphere at Carson Road.

The BIG 3 WAREHOUSES

3475 QUADRA
FORMERLY OAKCREST
47 SONGHEES RD.
877 GOLDSTREAM
LANGFORD

Open Every Night 'til 9, ★ Prices Effective Thurs. and Fri. Closed Sat. Remembrance Day ★ We Reserve the Right to Limit Quantities Prices Below Wholesale on These Items At Victoria's BIGGEST DISCOUNTERS!

FRESH LEAN PORK CHOPS LB. 89c

Canada Choice Lean CROSS RIB ROAST of BEEF 89c LB.

BLUE BONNET SOFT MARGARINE 2 LBS. 49c

Cut up, Tray pack FRYING CHICKEN LB. 49c

McCOLL'S PEANUT BUTTER Large 48-oz. Tin 89c

CHICKEN LEGS 5-LB. BAG per lb. 69c

SUN RYPE BLUE LABEL PURE APPLE JUICE Large 48-oz. Tin 37c

Oakcrest Select ICE CREAM ½ Gal. 98c

ICING SUGAR 2-lb. Box 27c

Smedley's STEAK and KIDNEY PIE 1-lb. Tin 49c

Nabob Regal TEA BAGS 90's 49c

WAX PAPER REFILL, CUTRITE 200-ft. Roll 49c

SHREDDIES Cereal 12-oz. Pkg. 39c

SHREDDIES 15-oz. Pkg. 49c

MONT CLARE TOILET TISSUE 8 ROLLS 79c

ARCTIC POWER COLD WATER DETERGENT King Size 1.69

Sunkist Pure LEMON JUICE Large 24-oz. 47c

Plum, Peeled TOMATOES Gladiator 2 14-oz. Tins 39c

PINEAPPLE JUICE DEL MONTE FANCY PURE 3 48-oz. Tins $1

THE TEA THAT DARES 60's 49c

French Maid BLEACH Large 128-oz. Jug 55c

FRESH GREEN No. 1 CABBAGE lb. 7c

PINE-APPLE Sliced, Crushed Tidbits 6 TINS $1

386-2121

CLASSIFIED ADVERTISING

Vancouver Island's Largest Shopping Centre in Print

386-2121

11:30 p.m. to 7:30 a.m.
TELEPHONES
AFTER-HOURS
AND SUNDAY
Editorials, 383-4111
383-8309
Sports, 383-4113

BOX REPLIES
All replies to private box numbers available from 8:00 a.m. to 6:00 p.m. Monday to Friday inclusive.
Victoria Press Box numbers available on request. Charge $1.50.

OFFICE HOURS
Classified Counter, 8:00 a.m. to 6:00 p.m. Business Office, 8:30 a.m. to 5:00 p.m. Monday to Friday inclusive.

* * *

OFFICE CLOSED SATURDAY

* * *

TELEPHONE HOURS
8:00 a.m. to 8:00 p.m. Monday to Saturday inclusive.

* * *

CLASSIFIED COPY DEADLINES
Regular classified advertisments may be placed at the counter, 8 a.m. to 5:00 p.m. on the day prior to publication, Monday to Friday inclusive. By telephone, 8:00 a.m. to 5:00 p.m. Monday to Saturday inclusive.
All classified semi-display copy must be in the possession of Victoria Press Ltd., 2621 Douglas Street, by 12 noon on the day prior to publication, with the exception of that copy for Sunday Colonist must be in by 12 noon Friday.

FULL COVERAGE CLASSIFIED RATES

REGULAR CLASSIFIED LOCAL RATE
One day, 9c per word per day.
Three consecutive days, 8c per word per day.
Six consecutive days, 7c per word per day.
1 6-pt. heading or white space allowed to be charged at 5 words.
Minimum advertisement 10 words and $1.00.
Each initial, sign, group of figures and abbreviation counts as one word.

SEMI-DISPLAY LOCAL RATE
Ads requiring a style other than that mentioned above will be charged by the measured agate line (14 agate lines equal 1 inch).
One day, 40c per line, $5.60 inch.
Three consecutive days, 35c per line, $4.90 inch.
Six consecutive days, 30c per line, $4.20 inch.

NATIONAL RATE AND OUT-OF-PROVINCE RATE
Regular classified, 10c per word per day.
Semi-display, 46c per line per day, plus 10% if both type sizes are used.

Birth Notices, $2.00 per insertion for standard message of 30 words or less. 8c each additional word or initial.
In Memoriam notices, Cards of Thanks, Death and Funeral Notices, not exceeding 12 lines, $3.50 first insertion and $2.65 subsequent insertions. Each additional line, 35c daily.
Births, Deaths, In Memoriam Notices, Cards of Thanks, Personals not accepted by telephone.
Single paper rates on request.

SUBSCRIPTION RATES
Wherever carrier service is maintained, $3.00 per month.
By mail: Canada, $3.50 per month, $10.00 per three months, $39.00 per year. United States, $4.00 per month. Sunday only: Canada, 25c per copy, $13.00 per year. United States, 30c per copy, $15.60 per year. Commonwealth and foreign rates upon request.
Mail subscriptions are payable in advance.
Authorized as second-class mail, Post Office Department, Ottawa.
Member Audit Bureau of Circulations.

TERMS OF PUBLICATIONS
The Victoria Press Ltd. shall not be liable for non-insertion of any advertisement beyond the amount paid for such advertisement.
In the event of an error occurring the liability of Victoria Press Ltd. shall not exceed the charge for the space actually occupied by the item in question.
All claims on error in publication shall be made within 12 hours thereafter and if not made shall not be considered. No claim will be allowed for more than one incorrect insertion nor for errors not affecting the value of the advertisement.
All estimates of cost are approximate. Advertisers will be charged with space actually used.
All advertising copy will be subject to the approval of the Victoria Press Ltd., who reserve the right in its sole discretion to classify, reject or insert copy furnished.
Advertisements must comply with the British Columbia Human Rights Act which prohibits any advertising that discriminate against any person because of his race, religion, sex, color, nationality, ancestry or place of origin, or because his age is between 44 and 65 years, unless the condition is justified by a bona fide requirement for the work involved.
While every endeavor will be made to forward replies to box numbers to the advertiser as soon as possible, we accept no liability in respect of loss or damage alleged to arise through either failure or delay in forwarding such replies, however caused, whether by negligence or otherwise.

CIRCULATION REPRESENTATIVES
Duncan, Chemainus,
P. J. Rogers 746-6181
Lake Cowichan,
P. Edwards 749-6771
Pt. Alberni, Mrs. A. Nilson 723-8312
Nanaimo, R. Lakey 753-2766

DUNCAN BUREAU
262 Station Street (Hamilton Electric Building). Office and telephone hours, 1 p.m. to 5 p.m. Monday to Friday, inclusive.
PHONE DUNCAN 746-6181

United States Representatives
MATHEWS, SHANNON AND CULLEN, INC.
New York, Boston, Chicago, Detroit, Philadelphia, Pittsburgh, Cleveland, Syracuse, Charlotte, Atlanta, Cincinnati.

CLASSIFIED SERVICE FOR DUNCAN COWICHAN VALLEY CHEMAINUS RESIDENTS
Classified Ads phoned in to our Duncan office 746-6181 before 3:30 p.m. will appear in the following day's paper.

PHONE DIRECT
386-2121
TO PLACE YOUR CLASSIFIED AD

1 BIRTHS

BUTLER — Steve and Sharon (nee Kitto), 799 Stelly's X Road, Brentwood Bay, B.C., proudly announce the arrival of Matthew's baby brother, Stephen Mark, 8 lbs. 13 ozs. on November 3, 1972, at Royal Jubilee Hospital. Sincere thanks to Dr. E. P. Kardera and Maternity Staff.

LeCORRE — Joe and Kathy proudly announce the birth of their daughter Bekki Cheryl, 7 lbs. 10 ozs. at Victoria General Hospital on November 6, 1972, a sister for Ullie. Special thanks to Mrs. Emily Ogunade, R.N.

MILLIGAN—Born to Joe and Lesley (nee Karn) at Terrace, B.C. on Nov. 4, 1972, a son, David Owen, 8 lbs. 10 oz. Proud grandparents Mr. and Mrs. Owen Karn, Calgary and Mr. and Mrs. W. Milligan, Victoria.

5 DEATHS AND FUNERALS

CROWDIS—Suddenly on November 7, 1972, Mr. David Richard Crowdis, aged 23 years, born in Glace Bay, Nova Scotia, late residence, Sechelt, B.C. He leaves his family.
Service and interment will be held in Glace Bay, Nova Scotia. Arrangements by the Sands Funeral Chapel of Heather, Colwood, B.C.

deMACEDO — On Nov. 7, 1972, at the Glengary Private Hospital, John Bernard deMacedo, in his 82nd year, youngest son of late Mr. and Mrs. J. A. deMacedo, of Victoria. Served with Forestry Corps overseas in the First World War. Survived by his two brothers, Frank and William, and nieces and nephews.
Requiem Mass will be celebrated in St. Andrews Cathedral Friday, Nov. 10 at 10 a.m. Interment in the family plot, Hatley Memorial Gardens. Haywards Funeral Chapel in charge of arrangements.

CLASSIFICATION INDEX

VITAL STATISTICS
1 Births
8 Card of Thanks
5 Deaths and Funerals
9 In Memoriams
10 Funeral Directors

NOTICES
14 Announcements
16 Catering, Banquets and Reception Rooms
20 Lost and Found
15 Coming Events and Meetings
11 Monumentals
18 Places to Visit
17 Restaurants

EMPLOYMENT
26 Female Help Wanted
21 Male Help Wanted
25 Male or Female Help Wanted
30 Situations Wanted Female
29 Situations Wanted Male
31 Situations Wanted Male or Female
27 Teachers Wanted

BUSINESS SERVICES AND DIRECTORY
36 Business Services and Directory

PERSONAL SERVICES
33 Bands, Musicians and Orchestras
40 Business Personals
43 Dancing
42 Education
71 Music Teachers
39 Personals
32 Trade Schools
38 Travel

MERCHANDISING
83 Aircraft
117 Antiques
78 Bicycles
80 Boats and Marine
65 Building Supplies
93 Cameras, Supplies and Photo Finishing
127 Chicks, Poultry, Hatching Eggs, Supplies
135 Farm Implements
12 Florists
60 Fuel
97 Furniture
123 Garden Supplies
99 Groceries, Meat and Produce
130 Heavy Equipment and Machinery
128 Livestock, Supplies and Events
100 Miscellaneous for Sale
103 Miscellaneous Wanted
109 Miscellaneous to Rent
77 Motorcycles
70 Musical Instruments
125 Pets and Supplies
96 Ranges, Stoves and Furnaces
92 Sporting Goods
115 Swaps
63 Timber
98 TV, Stereo, Radio Sales and Service
112 Wanted to Rent, Miscellaneous

AUTOMOTIVE
164 Auto Body Work and Painting
162 Auto Repairs, Service and Towing
168 Campers and Trailers
166 Cars and Trucks Wanted
150 Cars for Sale
151 Foreign Import and Sports Cars
169 Mobile Homes and Parks
149 New Car Directory
160 Parts, Accessories
158 Tires
154 Trucks and Buses
156 U-Drive and Auto Washing

ACCOMMODATION
185 Convalescent and Rest Homes
175 Hotels
178 Summer Resorts
181 Tourist Accommodation

RENTAL
201 Apartments to Rent, Furnished
200 Apartments to Rent, Unfurnished
203 Apartments Wanted
206 Duplexes to Rent
207 Duplexes Wanted to Rent
202 Furniture to Rent
215 Halls, Warehouses, Stores and Offices to Rent
197 Housekeeping Rooms to Rent
199 Housekeeping Rooms Wanted
211 Houses to Rent, Furnished
210 Houses to Rent, Unfurnished
212 Houses Wanted to Rent
190 Room and Board
191 Room and Board Wanted
193 Rooms to Rent
194 Rooms Wanted

FINANCIAL
155 Automobile Financing and Insurance
233 Mortgage Loans and Insurance
234 Mortgages for Sale
230 Personal Loans and Insurance
235 Wanted to Borrow

REAL ESTATE
280 Acreage for Sale and Wanted
240 Business Opportunities
241 Business Opportunities Wanted
300 Churches
247 Commercial or Industrial Properties
258 Condominiums and Townhouses
253 Country Homes and Properties
270 Exchange Real Estate
290 Farms for Sale and Wanted
263 Garages for Sale, Rent, Wanted
293 Gulf Islands Properties
250 Houses for Sale
265 Houses Wanted to Buy
295 Listings Cancelled
268 Listings Wanted
271 Lots for Sale
294 Mainland and Out of Province Properties
273 Property for Sale
274 Property Wanted
244 Revenue Property
245 Revenue Properties Wanted
285 Up-Island Properties
256 Waterfront Properties

NOTICE OF COPYRIGHT
Full, complete and sole copyright in any advertisement produced by Victoria Press Ltd. is vested in and belongs to, Victoria Press Ltd.; provided, however, that copyright IN THAT PART AND THAT PART ONLY of any such advertisement consisting of illustrations, borders, signatures or similar components which is, or are, supplied to Victoria Press Ltd. by the advertiser in the form of engravings, matrices, casts, etc., and incorporated in said advertisement shall remain in and belongs to the advertiser.

5 DEATHS AND FUNERALS

JOHNSON — Martha Isobel Ramsay, suddenly in Victoria, on Nov. 8, 1972. Born 1891 in Aboyne, Aberdeenshire, Scotland, predeceased by her husband W. E. Gladstone Johnson. Survived by two daughters, Mrs. F. W. Flowers (Glen), Victoria and Mrs. A. R. Monahan (Bev), Vancouver; six grandchildren; two great grandchildren.
Memorial service will be held Friday, Nov. 10 at 1:30 p.m. in Central Presbyterian Church, 1100 Thurlow St., Vancouver, Rev. Grant Hollingworth officiating, cremation. Flowers gratefully declined. Arrangements through the Memorial Society of B.C. and First Memorial Services Ltd.

KING—At the Royal Jubilee Hospital on November 6, 1972, Helen Bradbury King, of 4B-2602 Graham Street, widow of the late Harry King; a native daughter of Victoria. She leaves her daughter, Mrs. D. G. (Glenda) Leece of Vancouver, her son Neil King of Victoria, two sisters Mrs. Kate Savage and Mrs. Eva Mills both of Victoria, one brother George Jones of Vancouver, eight grandchildren, two great grandchildren.
Mr. Cedric Jones will conduct the funeral service on Thursday November 9, at 1:30 p.m. in the Thomson and Irving Funeral Chapel, followed by cremation.

LAYCOCK—In Victoria, B.C., on November 6, 1972, Harry Laycock, aged 67 years.
Funeral arrangements will be announced later by the Thomson and Irving Funeral Chapel

LLOYD — Accidentally, at Duncan on Nov. 7, 1972, Mr. Timothy Joseph Lloyd, beloved son of Mr. and Mrs. Joseph L. G. Lloyd of 5803 Garden St., Duncan, aged 17 years. Born in Duncan, he had resided there all his lifetime. At the time of his death he was employed as an apprentice automobile painter. Besides his parents, Mr. Lloyd is survived by two brothers, Douglas Edward of Ladysmith and Michael John of New Westminster; a sister, Mrs. Bradley Hanasen (Lynda) of Victoria; his paternal grandmother, Mrs. Ada Lloyd of Duncan; several aunts and uncles; nieces and nephews.
Funeral services will be held on Friday, Nov. 10, at 1:30 p.m. in Hirst Funeral Chapel (Sands), Duncan, with the Rev. J. L. Ware officiating. Interment in Mountain View Cemetery. Hirst Funeral Chapel (Sands), Duncan, in care of arrangements.

REYNOLDS — On November 7, 1972, at Glenwarren Private Hospital, Victoria, B.C., Mr. Herbert Ernest Reynolds, aged 66 years, of 1138 Yates Street, formerly Assistant Director Estate Tax Unit, Ottawa. He leaves his wife Hazel; one daughter, Susan G. Reynolds, Montreal; one sister, Miss Irene Reynolds of Victoria and a brother Angus of Vancouver.
Funeral service in McCall Bros. FAMILY CHAPEL, on Thursday, November 9, at 2:30 p.m., with the Rev. J. Travis officiating, cremation.

SANDEY—Claire, of Victoria, B.C., peacefully on November 7, 1972 in her 68th year. Survived by two brothers, Guy Walker (Van., B.C.), Arthur Walker (California) also two nephews, Eric and Roy Walker, both of Nevada, U.S.A.
Private cremation. Flowers gratefully declined. Donations may be made to the C.N.I.B, Victoria. Arrangements through the Memorial society of B.C. and First Memorial Services Ltd.

SKINNER — At Veterans' Hospital, Victoria, B.C., on November 7, 1972, Mr. Clarence Tipson Skinner, age 74 years. Born in Yarker, Ontario, and had been a resident of Saanichton, B.C., for the past five months, residing at 8916 Marshall Road. He leaves his loving wife, Marion, at home, son, Stewart, Ottawa, Ontario, four grandchildren, sister, Mrs. W. H. (Kathleen) Nightingale, Quebec City. The late Mr. Skinner was a member of Knights of Pythias, Victory Lodge No. 63, Sidney, B.C., and a member of Saanich Peninsula Branch No. 37, The Royal Canadian Legion. He served with the P.P.C.L.I. 1st University Company during the First World War.
Service will be held in the Sands Funeral Chapel of Roses, Sidney, B.C., on Friday, November 10, 1972, at 1:00 p.m., Rev. Robert Sansom officiating. Cremation.

STRIPLING—Suddenly at the residence on November 6, 1972, Mr. Gordon Don Stripling, of 960 Grandview Drive, Victoria. He is survived by three sisters and one brother, Mr. H. W. Stripling of 4165 Caledonia Drive, San Diego, California.
Private Cremation. McCall's. (Flowers gratefully declined).

WRAY—In Victoria, B.C. on November 8, 1972, Sylvanus Brown Wray, aged 88 years, of No. 3 Chown Place: born in Schomberg, Ont., and a resident of Victoria for the past 10 years. He leaves his loving wife Beatrice, his daughter, Mrs. M. F. (Jean) Thornton of Detroit, Mich., his little grandson Christopher Thornton, brother Henry Wray of Toronto, sister-in-law Mrs. Helen Beard of Victoria, nieces and nephews in Ontario and one niece Mrs. Walter (Gladys) Lock of Victoria. Pre-deceased by his daughter Beatrice Alma and four brothers and two sisters. He was a school principal for over 45 years in Ontario and Sask., a life member and Past Master of Excelsior Lodge No. 48 G.R.S.A.F. and A.M. of Waldron, Sask., a veteran of World War No. 1, a member of Metropolitan United Church. A faithful supporter of the United Church of Canada and an avid worker for youth all of his life, and held in high esteem by pupils and all who knew him.
Funeral services on Friday November 10 at 1 p.m. in the Thomson and Irving Funeral Chapel. Rev. A. E. King officiating, followed by cremation. Flowers gratefully declined.

8 CARDS OF THANKS

We wish to express our sincere thanks to our relatives, friends, and neighbours for their many acts of kindness and sympathy during the illness and death of our husband and father. Special thanks to Dr. Cronheim, and the nurses and staff of the Veterans' Hopital for their wonderful care and to Rev. H. Hunter.—Mrs. Jean Atkinson, Mrs. Arlene Megaw.

Ann Spicer wishes her friends to know that each prayer, thought, word, flower and gift has brought strength and encouragement. As it is impossible for her to write just now let this notice express her deep gratitude to one and all.

9 IN MEMORIAM

BUTTON—In loving memory of our dear mother and grandmother, Eliza M. Button, who passed away Nov. 9, 1966.
Eternal rest grant
Unto her, O Lord
And may perpetual light
Shine upon her.
—Always remembered by her loving daughter Dorothy, son-in-law John, grandchildren and great-grandchildren.

10 FUNERAL DIRECTORS

McCALL BROS.
Funeral Chapels
1400 Vancouver Street
385-4465 — 385-4466 — 385-4467
Recommended by so many to relatives and friends . . . the Name is Assurance.
PRIVATE CREMATION
STRIPLING, Mr Gordon D.
THURSDAY
HOTVEDT, Mrs. Linda
1:00 p.m.—FLORAL CHAPEL
REYNOLDS, Mr. Herbert
2:30 p.m.—FAMILY CHAPEL

10 FUNERAL DIRECTORS

WE CARE
Dedicated to service
Sensible Prices
SANDS FUNERAL CHAPELS
VICTORIA 388-5155
SIDNEY 656-2932
COLWOOD 478-3821
DUNCAN 746-5215
LADYSMITH 245-2331
NANAIMO 753-2032
Your six community Chapels. Independent, Family Owned and Controlled. Sands since 1912.

THOMSON & IRVING
Funeral Chapel
Est. 1906—Formerly of Winnipeg
A Dignified and Understanding Service at Moderate Cost
PRE-NEED AT NEED
SHIPMENTS
1625 Quadra St. Phone 384-2612

CHAPLIN'S
FUNERAL CHAPEL
1155 Fort Street
Independently owned and operated. Offering dignified funeral service within the means of all.
384-5512 384-8626

HAYWARD'S CHAPEL
Ready to carry out the family's wishes, quietly, sympathetically, with efficiency and dignity.
386-3505
734 Broughton St.
REGINALD HAYWARD MGR.

FIRST MEMORIAL SERVICE
Undertakers for the Memorial Society of B.C. — 384-7041

11 MONUMENTAL

STEWART MONUMENTAL Works Ltd.
ESTABLISHED 1896
Memorial of Distinction
Marble fireplace and tabletops
1403 May St. 384-3452

MORTIMER'S MONUMENTS
ESTABLISHED 1877
"The Finest in Craftsmanship"
633 DAVID ST. 383-6421

12 FLORISTS

REAL FLOWERS FADE
but
Funeral Flowers expertly designed
THE MEMORY LASTS
WOODWARD'S FLORISTS
635 Fort 384-5614

15 COMING EVENTS AND MEETINGS

ST. JOSEPH'S BINGO
CHURCH HALL
745 W. BURNSIDE
THURS., 7:30
Adm. $1.00
6 Cards $2.00
Extra Cards 25c
5 Earlybird Games
7:00, 25c Card
5th Game $50
11th Game $50
JACKPOT
50 Nos. or less $500
55 Nos. or less $300
56 Nos. or over $100
No Games Less than $15
5 Extra Games, 25c Card

VIC WEST SOCCER
CLUB BINGO
THURSDAY 7:30 p.m.
CLUB TANGO
1037 VIEW ST.
16 games — $16 or more
2 games — $30
10th game — $50
20th game — $100
($140 if won in 51 numbers)
16 good neighbor games
10 door prizes, $2 each
Admission $1, 6 cards for $2
Free bus to town
Free parking
5 extra games, 25c card
minimum $30
"THE MORE THAT STAY, THE MORE WE PAY"

OUR MAIN CHARITY
RETARDED CHILDREN

FOR GROUP OUTINGS
B.C. Hydro charters are economical fun, convenient
39 to 49-PASSENGER
DE LUXE COACHES FOR
LONG-DISTANCE TRIPS
PHONE 382-9261

ENCORE! ANOTHER CRAIGdarroch Boutique will be held Saturday, November 11, 9 a.m. to 5 p.m., at Craigdarroch Castle, Joan Crescent. Quality clothing for adults and children, cleaned, laundered, pressed and ready to wear. Also accessories. All proceeds to Victoria Conservatory of Music Bursary and Scholarship Fund.

UNICEF
Have you bought your Unicef Christmas cards? Available at "The Y" on Courtenay Street. 383-6332.

MINUS ONE CLUB WHIST Drive and Dance. Friday, November 10. Cards 8-9:30, Elks Hall, 732 Cormorant St. Admission: Members, $1.50, Guests, $2.

RUMMAGE SALE. THURSDAY, November 9th, 10 a.m. The Inn, 1528 Cook Street. Chapter V. P.E.O. Sisterhood.

TEA. SAT. 2-4. NOVEMBER 11. Open door church. 1600 Cook.

16 CATERING, BANQUET and RECEPTION ROOMS

INQUIRE TODAY ABOUT OUR facilities for banquets, wedding receptions and staff parties. Plaza Restaurant, 1175 Douglas, 382-9631.

20 LOST AND FOUND

WILL THE PARTY WHO FOUND brown wallet in or near Hillside Plaza Drug Store containing large sum of money, drivers license, and personal papers, on November 1 please return papers to owner.

FOUND: PROSPECT LAKE area, white short hair male cat with blue eyes. Flea collar. 479-5219.

FOUND: PURE WHITE PERsian, male, Richmond Road area. 592-4417.

LOST: VICINITY OF CLOVERdale, grey short-haired female cat, answers to "Blue". 385-1106.

LOST GREYISH-GREEN SUIT jacket between Sidney and Victoria, on November 3rd. 656-4710.

LOST: MALE SAMOYED, ESQUImalt. Reward. 479-4990, after 6.

LOST YOUR PET? HOMES wanted, found. SPCA. 388-6627.

HAVE YOU LOST YOUR CAT? Homes wanted. CPL. 598-5731.

21 MALE HELP WANTED

ADVERTISEMENTS IN THIS CLASSIFICATION MUST COMPLY WITH THE BRITISH COLUMBIA HUMAN RIGHTS ACT SEE COLUMN 1

ESTIMATES WANTED FROM sub-trades on new house. See builder on job at 176 Obed.

FULL-TIME UPHOLSTERER REquired. 642-1591.

21 MALE HELP WANTED

MURRITT
Murritt Photofax Limited
Additional representative required for Vic-Vanc. Island.
Experience preferred in the field of office equipment.
Salary plus commission and company benefits, the individual selected will be based in Victoria office.
Please direct replies to the Manager, 1628 W. 7th Ave., Vancouver, ph. 738-7151.

INTERESTED IN A SELLING CAREER
Man required by business equipment manufacturer as a sales trainee. No selling necessary. The successful applicant will attend a week training program at the company training centre.
REQUIREMENTS . . .
—High school education preferred.
—A car is necessary.
Above average salary while training. Guaranteed city territory. Earnings of over $7,000 for first year minimum requirements. 5-day week. Company benefits include: group and medical insurance, pension plan, etc.
For Appointment Call 383-8621

GENTLEMEN!
Let me teach you how you can earn executive income (commission plus bonus) selling Real Estate. Just for fun call me now, you may be pleasantly surprised how easy Real Estate can be with the right teacher. Eric Saffer — Sales Training Manager, Wall and Redekop Realty Ltd., 1820 Blanshard. 386-8321.

AMERICAN CORP.
We require 3 additional representatives in the Vancouver Island area. Executive and-or sales experience. We are expanding rapidly and have an established clientele on The Island. If you are interested in making $500 per week call Mr. Arnold at 388-4404.

NEW B.C COMPANY LOOKING for a person to sell to the commercial and wholesale markets. We are looking for a person who has an aggressive personality, plus an intelligent and creative mind. Someone who is willing to work hard for a fantastic future. By appointment, 384-2842; 8:30-5:30.

CARRIERS WANTED; A FEW Colonist routes will be available soon in the Fairfield-Gonzales area. Profit in area of $50 to $60 per month average—quick and easy to do—earn your extra money for Christmas and for the future. Contact Mr. Bateman, Colonist Circulation Dept. 383-4171.

QUALIFIED GM PARTSMAN REquired immediately, top salary and fringe benefits. Apply in own handwriting with complete resume and phone number to Chatwin Motors Ltd., Box 1040, Port Alberni, B.C.

WANTED: FULL TIME GARdener. Fully qualified and experienced in all aspects of garden care. Approximately 3-5 days a week. Top hourly wage to right man. Must have excellent references. Victoria Press Box 133.

EXPERIENCED AUTOMOTIVE salesman for Nanaimo branch of Acklands Ltd. Must have 3-years experience in automotive sales service. Phone for an appointment, 384-1111.

IF YOU ARE A TRADESMAN OR small businessman whose business would benefit from good management, sales organization, and financial backing phone 386-0130 weekdays after 7 p.m.

EXPERIENCED OUTBOARD MEchanic, must have at least 5 years experience on Evinrude, Johnson and Mercury. Top wages, steady work. All replies confidential. Apply Victoria Press Box 190.

TIP TOP WAREHOUSE STORE has full-time opening for an experienced men's wear salesman. Full company benefits. Apply in person to Mr. Bob Innes, 1412 Douglas Street.

FULLY EXPERIENCED FLOOR cleaners for commercial floor cleaning company. Permanent position, top wages paid. Apply Bob's Janitorial Service, 27 Dallas Road.

BAKER, ALL ROUND EXPERIence a must. Daytime work, 5 days a week. Apply in person (strictly no phone calls) at Mintons Bakery, 2405 Douglas.

SALESMEN TO CALL ON OR ALready calling on stores, restaurants, meat markets, etc., to sell well known quality meat line. Victoria Press Box 138.

EXPERIENCED SWIMMING pool installation and maintenance man wanted. Must know the chemistry of swimming pools. Apply Victoria Press, Box 177

EXPERIENCED PUMP MAN wanted. Must be able to size pumps for wells, install and repair most makes of water pumps. Apply Victoria Press, Box 177.

TRAINEE AUTO MECHANIC REquired. Steady work to right man. State age and experience to Victoria Press, Box 187.

EXPERIENCED PART TIME teller required immediately in residential area. Hours 12-5 daily, 3 days a week. Phone 598-3381.

BARBER FOR SHOPPING centre shop. Day phone 382-0633, nights 384-7329.

FREE SUITE FOR APARTMENT light cleaning work. 385-0611, 592-7678.

EXPERIENCED USED CAR salesman. Apply Thomas Plimley Ltd., 1010 Yates.

FREE SUITE FOR HANDYMAN and repair work in new block. 385-0611, 592-7678.

EXPERIENCED PLUMBER REquired in Sidney. Phone 656-1811.

25 MALE OR FEMALE HELP WANTED

ADVERTISEMENTS IN THIS CLASSIFICATION MUST COMPLY WITH THE BRITISH COLUMBIA HUMAN RIGHTS ACT SEE COLUMN 1

"REALTORS"
JACK MEARS
OAK BAY REALTY LTD.
is still expanding and we have space available in both out Downtown and Oak Bay Offices. We offer an excellent commission split plus bonuses, non-competitive, highly trained and considerate management. Congenial colleagues. For a confidential interview call:
JACK MEARS 598-3321
GEORGE BLACKBURN 386-2291
JACK MEARS
OAK BAY REALTY LTD.

REAL ESTATE
Would you like the challenge of a rewarding career with better than average earnings? Why not call for full particulars now, you may be pleasantly surprised how rewarding a Real Estate career can be for a reliable and energetic person. Call F. Marshall today for a confidential interview. You may be the one selected for the next pre-licensing course.
DOUGLAS REALTY LTD.
12 Centennial Square
Phone 385-8784

CARETAKERS FOR 28-SUITE apartment block. Downtown location. Light duties. Suit retired couple. Reply giving experience Victoria Press, Box 153.

KINDLY MIDDLE-AGED GENtleman or lady to babysit two small children 2 and 4 years. Short hours in exchange for home and small remuneration. 385-8471.

RESIDENT CARETAKER FOR new 44 suite. 385-0611, 592-7678.

25 MALE OR FEMALE HELP WANTED

LICENSED REALTORS
Owing to staff transfers to other parts of B.C. there are vacancies for 4 REALTORS in this centrally located office, which is open and staffed EVERY weekday evening and all day Saturday. No PARKING problem! Join the team which now includes A. E. LEPAGE, BOULTBEE SWEET, and BELL-IRVING. Coast-to-coast referral service. COME IN and see us at the HILLSIDE SHOPPING CENTRE or phone
DEREK RAYNER
386-1341
A. E. LEPAGE WESTERN LTD.
(1686 HILLSIDE AVE.)

STEP UP TO A BETTER FUTURE
Do you want financial security and independence? Let me show you how you can earn thousands of dollars selling Real Estate. An interview today could change your entire future. It selected you will be given complete on-the-job training in a program which is considered one of the best in the Real Estate Industry. It includes field work, study courses, as well as formal schooling. Through this program men and women without any prior experience have become successful sales people. For further information and an interview call Eric Saffer, recruiting and sales training manager, Wall and Redekop Realty Ltd., 1820 Blanshard Street, 386-8321.

A BETTER LIFE
A good, secure future can be yours. Our firm combines hard work with a sincere wish to serve the public. We can, and will help you make a better than average income Our program includes regular tutoring while studying, and organized assistance in the field when studies are completed. Be sure to check our commission split and numerous benefits before you make a decision.
FOR A CONFIDENTIAL INTERVIEW
CALL 388-6231
ISLAND PACIFIC REALTY
3200 Quadra

CAREER IN REAL ESTATE
If you are sales minded, intelligent and tired of dull routine, dial 598-1413 for recorded message on the facts. Jack Mears Oak Bay Realty Ltd., 727 Johnson Street.

REAL ESTATE CAREER
If you are now selling a service or product and are unhappy with your income, consider a Real Estate Career. To selected applicants we offer a GUARANTEED EARNINGS PLAN. Requirements—Ambition, good health, late model car—Age 21-45. Interviews by calling 386-3231.
BLOCK BROS. REALTY LTD.

DANCE INSTRUCTORS, SUPERvisors, interviewers and telephone interviewers for highly recommended Arthur Murray's Franchised Dance Studios. Experience would be appreciated, but not necessary. We will train. Call 385-1476 after 1 p.m. Monday through Saturday.

MANAGERS, SUPERVISORS, sales representatives urgently needed for a multi million dollar international company. Extending its operations around the world. Immediate openings, rapid advancement to top maagemet. Training proviled. Call 382-5787 3-5 p.m.

WANTED FOR MONTH OF DEcember 1972, vehicles and drivers for delivery of parcel post items in the Greater Victoria area. Payment on a per item basis. Apply in writing to Post Master Victoria, B.C. before November 18, 1972. Include phone number.

FULLY EXPERIENCED JANItoress for night shift, full time or part time, top wages paid. Drivers license preferred but not necessary. Apply Bob's Janitorial Service, 27 Dallas Rd.

EXPERIENCED CARETAKING couple required for 56 suite apartment. References required. Gardening, minor maintenance and renting. Victoria Press, Box 140

26 FEMALE HELP WANTED

ADVERTISEMENTS IN THIS CLASSIFICATION MUST COMPLY WITH THE BRITISH COLUMBIA HUMAN RIGHTS ACT SEE COLUMN 1

WANTED: HOUSEKEEPER TO take full charge of private home. Must be good cook for period from December 15-January 31. Pay $450.00. If satisfactory will consider permanent employment. Live in preferred. Victoria Press, Box 133.

AVON CALLING
Many Avon Representatives earn an estimated $40 a week or more with no prior sales experience. You can too! Call Mrs. S. Burkinshaw 384-7345.

LAW FIRM REQUIRES SENIOR secretary with typing, shorthand and experience in bookkeeping, good salary to commence. Reply, giving full particulars, to Victoria Press, Box 685.

GENERAL SECRETARY, PARTtime. Victoria Community Arts Council. Bookkeeping, general office procedures. Liaison work. Write resume Victoria Press, Box 159.

REGISTERED OR GRADUATE nurse for full-time day shift in large private hospital. Apply in person to the matron. Richmond Heights Private Hospital, 3690 Richmond Road.

RECEPTIONIST-STENO REquired. Typing and shorthand. 5-day week, usual fringe benefits. Interviews by appointment only. A. Bernard and Co. Ltd. 384-9335.

EXPERIENCED NURSES' AID. 3 p.m.-11 p.m. shift. Friday through Tuesday. Apply in person, Royal Oak Private Hospital, 4353 Glanford Avenue.

EXPERIENCED HAIRSTYLIST for steady part-time work, needed immediately. Also two girls for Christmas and New Year's. 382-6611, 658-8870.

TYPIST AND LIGHT BOOKkeeping, part-time, 12 hours week. Apply Victoria Press Box 178, stating age, experience and salary expected.

DECEMBER 1. FAIRFIELD area. Capable housekeeper for two. Live in. Own room and bathroom. Local references. 383-0147.

REQUIRED DAY TIME BABYsitter, Nov. 20. Must be willing to come in; references. Apply 384-1764 after 7 p.m.

RELIABLE PERSON NEEDED for part-time day care, my home. Boys, 11 months and 3 years. 478-1301.

WAITRESS WANTED, 8 A.M.-5 p.m., Monday to Friday. Good working conditions. 386-7511, 9-11 a.m.

WANTED FOR SMALL REST home, mature, reliable woman for Saturday and Sunday 10 a.m.-6 p.m. Phone 386-3813 before 6 p.m.

URGENTLY NEEDED HOUSEkeeper for M.S. patient, 35 to 50 preferred Tuesday, Thursday, Friday and Saturday, 385-1582.

EXPERIENCED PART TIME teller required immediately in residential area. Hours 12-5 daily, 3 days a week. Phone 598-3381.

FREE SUITE FOR APARTMENT light cleaning work. 385-0611, 592-7678.

26 FEMALE HELP WANTED

UNIVERSITY OF VICTORIA
requires
Part-time Secretary
to assume secretarial responsibilities for departmental office. Duties include shorthand; typing from handwritten or typed copy in Russian or other foreign language; library ordering, taking messages, filing and related tasks. Qualifications include high school graduation, plus 3 years secretarial experience; ability to type 60 w.p.m. in both Russian and English on electric and manual machines; shorthand 80 w.p.m.
Hours of work: 9 a.m.-1 p.m., Monday thru Friday.
Salary range: $289-$351 per month.
Please apply to Personnel Services, Building L, University of Victoria, before November 17, 1972.

LADIES
The Cameo Woman's World has come to Vancouver Island. Our type of products are bought every week by housewives, commercial and industry and are repeat items. We have successful Cameo Distributors all over Canada earning $50 to $75 commission weekly for 3 to 5 hours of their time giving home party demonstrations and/or selling commercially. We are also looking for ladies desiring full time executive positions in our young Canadian and international company. Why do't you apply to join our newest division on Vancouver Island? Telephone 658-5620 to arrange interview.

LADIES!
Let me teach and show you how you can earn executive income (commission plus bonus) selling Real Estate. Just for fun call me now, you may be pleasantly surprised how easy Real Estate can be with the right teacher. Eric Saffer — Sales Training Manager, Wall and Redekop Realty Ltd., 1820 Blanshard, 386-8321.

DRAPERY SALES
Experienced saleslady with car required immediately to serve clients in Victoria and vicinity. Must have proven sales background and be able to organize time profitably. Income based on salary and commission. For further details, please write Victoria Press, Box 174, including age and experience.

SECRETARY FOR PROGRESsive law office; preference given to applicant with some legal experience. Phone for appointment 386-1481, van Cuylenborg and Gray, Mrs. Worsfold.

STENOGRAPHER REQUIRED for general insurance agency. Mature woman preferred. Reply Victoria Press, Box 200.

NEAT AND MATURE PERSON required for counter work. Mathematical ability preferred. Phone 477-8323 for interview.

TYPIST WITH SOME BOOKkeeping, filing experience. Post Office Box 894.

BABYSITTER TO LIVE IN FOR 2 young children with light housekeeping duties. 642-5957.

MATURE WOMAN, PART TIME, days and evenings for retail specialty sales. Mrs. Myers. 383-3232.

COMPANION HOUSEKEEPER for lady, 5 hours daily, weekends free. Car essential. 658-8618.

EXPERIENCED BANK TELLER required immediately. Phone Mrs. Paios, 386-1457.

WANTED: EXPERIENCED waitresses. Apply in person, Scott's Cafe, 650 Yates.

BABYSITTER WANTED, MY home, 3 children. Apt. 2, 841 Viewfield Road, between 8-10 p.m.

LADY TO ASSIST WITH ANIMAL work. Must live in. Good Shepherd Shelter, Mill Bay.

WANTED: HOUSEKEEPER. A good job for the right person. Victoria Press Box 154.

VOLUNTEER HELP URGENTLY needed for Brownies, Glanford area. 479-5190.

INSURANCE GIRL FRIDAY with knowledge of personal lines. Phone 386-7508.

OCCASIONAL EVENING BABYsitter wanted Tracey Street area. 479-3964.

FREE ROOM AND BOARD PLUS — for girl over 19 to help with housework. 383-7422.

EXPERIENCED WAITRESS wanted for night shift. Apply Mr. Lock. Coffee Mac's, 384-9547.

R.N. OR GRAD NURSE FOR weekend day relief at private hospital. Apply 1450 Hillside.

INFANT CARE, MY HOME. Phone before noon, 386-3047.

CHAMBERMAID REQUIRED. Apply 850 Blanshard Street.

27 TEACHERS WANTED

ADVERTISEMENTS IN THIS CLASSIFICATION MUST COMPLY WITH THE BRITISH COLUMBIA HUMAN RIGHTS ACT SEE COLUMN 1

PART-TIME ART TEACHER, Grades 4-9. Please apply in writing to the Headmaster, Cliffside Preparatory School, Shawnigan Lake, B.C.

29 SITUATIONS WANTED MALE

DUTCH LANDSCAPER
Complete gardening and landscaping service including cleanup, rearranging, pruning, tree removal, rock walls, stone work, fencing, decorative carpentry, supply of nursery stock, designs, etc. 386-1541.

INTERIOR PAINTING, LIGHT hauling, work guaranteed. 385-6042 or 656-4383.

29 SITUATIONS WANTED MALE

YOUNG MAN SEEKS STEADY employment, experienced in front-end loader, fork lift, carpenter's helper, brick laying, painter, Class III license, hard worker. References. 382-9778.

2 JOURNEYMEN PAINTERS, 40 years' combined experience, will work for any fair wage. You name your price. Try us. 384-3434, 478-1254.

WIDOWS — PENSIONERS
Painting, carpentry, cabinets, arborite, ceilings, panelling. High quality. Low price. Free estimates. 592-3490.

BUILD-REPAIR-REMODEL
Additions, alterations, kitchens, bathrooms, panelling, insulating, drains, etc. 386-9930.

DUTCH GARDENER; CLEANups, pruning, digging, reasonable. 385-6601.

DRAIN TILE, CEMENT WORK, pruning trees, painting. Experienced. Odd jobs. 383-1507.

CARPENTER, 20 YEARS EXPErience, additions, repair, hourly or contract. 477-3758.

JACK AND JILL SERVICES
Any job at any time. ½-ton pickup. Call 384-9074.

GUARANTEED CARPENTRY work and small moving jobs. 386-0858.

FULLY QUALIFIED COOK needs work. Call 478-1025 anytime before 7.

RETIRED, ACTIVE, WILL WORK on boats, basements, bungalows, own tools. 384-5888.

RELIABLE YOUNG MAN WANTS part time work. Victoria Press, Box 197.

ODD JOBS, BRICKWORK, stone, carpentry, painting, truck available. 479-7955.

HOUSE REPAIR WORK WANTed, by experienced carpenter. Phone 658-8167.

PAINTER
Clean tradesman. Big or small jobs. Interior. 477-2555, 592-9520.

29 SITUATIONS WANTED MALE

STUDENT WITH TRUCK. ANYthing disposed. $6.50 a load. 383-0428.

30 SITUATIONS WANTED FEMALE

NURSE-HOUSEKPR-COMPANION Certified Practical Nurse, 52, wishes live-in position, Vancouver Island. Own car. Good cook. Excellent references. Adults preferred. Victoria Press Box 192 — call collect, 588-2607, if sincere.

EXPERIENCED DESIGNER, Graduate of Western School of Floral Design. Victoria Press, Box 188 or 388-6667, Room 309.

NURSE WILL BABYSIT ANYtime. My home. Near downtown. $2.50. 385-8237.

LADY ABSTAINER, WOULD like position as live-in housekeeper. Phone 386-6598.

SALARIED POSITION, EXPERIenced in sales and public relations. Reply Victoria Press Box 182.

RELIABLE HOUSEKEEPING, $1.75 per hour. 478-7051.

31 SITUATIONS WANTED MALE OR FEMALE

WELFARE MOTHERS AVAILable for house cleaning. Welfare men need odd jobs. Self-Help Society, 388-4179.

STUDENTS OF CAMOSUN COLlege require part-time employment of any sort. Please hire one by calling 592-9321.

32 TRADE SCHOOLS

TRAINEES WANTED
IBM Keypunch
Computer Programming
N.C.R. Machine Accounting
For appointment phone McKay Career Training. 384-0912.

33 BANDS, MUSICIANS AND ORCHESTRAS

NEEDED, GUITAR OR ORGAN player, must have experience and vocal ability and good equipment. Phone 385-1534.

WEDDINGS ... SPECIALIZED music by J.G.A., 478-2468.

WANTED: DRUMMER AND SAX player for rock and jazz. 383-7550.

36 BUSINESS SERVICES AND DIRECTORY

Accounting Service

GOOD ACCOUNTING RECORDS are the backbone of all businesses. WE specialize in business accounting, taxation and administration. All work guaranteed.
SIMKIN ACCOUNTING SERVICE
31A Cadillac Building
386-7074

Blasting

INSURED BLASTING. RESIDENtial and commercial. Reasonable rates. 478-1819 or 478-6748.

Books

POOR RICHARD'S USED BOOKS
Bought — Sold — Exchanged
923 Fort. 384-4411. 106 W. Burnside

Bulldozers

HENSON BULLDOZING LTD.
Loading, hauling, excavating and backfilling. Gravel, top soil and fill. Land clearing and burning. Specializing in subdivision developments. Free estimates. 479-4234 or 479-1685.

"I DIG YOU" T. HARPER EXcavation. 478-7465 evenings and when the birds rise.

Carpenters

INTERIOR AND EXTERIOR renovations, custom cabinets, ceramic tile, floor laying, carpeting, wood panelling, drywall, rumpus rooms, carports, framing, stairs, etc. Free estimates $4.50 hourly or contracts. 388-9646.

WE SPECIALIZE IN HOME REpairs, renovations, garages, etc. Expert workmanship at reasonable rates. Free estimates. 598-1241.

D. A. SMITH
Remodelling, renovations or general repairs. Free estimates. 386-8002.

G. C. LUNEY
Alterations, repairs, additions. Estimates 477-2470 after 6

QUALITY WORK AT REASONable rates. Additions, renovations Estimates, plans. Glover, 656-3745.

RENOVATIONS, ADDITIONS, framing, finishing, cabinets. By hour or contract. 478-6267.

SMALL JOBS MY SPECIALTY Howie 478-4705. 478-2633

Carpet Cleaning

NEW WAY RUG AND UPHOLstery cleaners. Phone 385-7479.

36 BUSINESS SERVICES AND DIRECTORY

Carpet Cleaning

J. AND C. CARPET CLEANING
Pre-Christmas special, save 25% on all carpet cleaning now till Dec. 24. Example: 9x12 Reg. $11, now only $8.25 Free estimates, free pickup and delivery. Please phone 386-9103.

Carpets and Linoleum

PARKER JOHNSTON LTD.
1314 Broad Street 382-9181

PROPYLON HARDTWIST
Four colors Special $9.50 sq. yd.
LUXURIOUS NYLON SHAG
Now Only $10.95 Sq. Yd.
NYLON PLUSH Only $3.95 Sq. Yd.
HOURIGAN'S
CARPETS AND LINOS LTD.
715 PANDORA AVE. 386-2401

CARPET TREND
BROADLOOM $2.95 to $16.95 sq. yd. Thousands of yards to choose from.
386-7501

Cement

WEST COAST
CEMENT FINISHING
388-6960

GERDA CEMENT FINISHING. Basements, sidewalks, driveways, etc. 479-4756.

DRAINS — CEMENT — SEWERS
384-8306 Frank Politano 383-3495

ALL VAN ISLE CEMENT Finishing Ltd. All types. 383-6508.

Chimney Cleaning

COMPLETE CLEANING OF chimney, furnace and vents. Reasonable rates. 385-4131.

Cleanup Services

LET ME CLEAN YOUR YARD, basement, garage and attic for the usable articles or bottles or anything you wish to pay me with. I also do excellent gardening, landscaping, tree and hedge trimming. Car removal, house painting, roofing, and general maintenance. Gutter work, residential and commercial daily and weekly disposal service. Also will buy any article of use. Will move anything anywhere for very low fee. No charge for distance. Call "Ollie." 385-1661.

PROMPT AND EFFICIENT cleaning of yards, leaves, gutters, window cleaning and hauling away of miscellaneous debris. Call Larry, 388-6373 after 6 p.m., 382-4627.

NO CHARGE AND UP
Two young responsible men have large truck. Basement, attics, composts, etc. Very reasonable. Bob's, 386-2451 anytime.

A-1 CLEAN UP SERVICE
General cleaning, hauling inside and out. Building and all repairs. Trees pruned. Satisfaction guaranteed. 382-0438.

SERVEWELL SERVICES.
DROP-A-BOX
You fill it, or 1-ton or 3-ton truck. Rick O'Dell, 479-2858, 479-2861.

$3.50 AND UP
Specializing in small jobs.
386-7316

ALLANSON'S EMPHASIZES quality and prompt service. Call us anytime, 386-0322.

MAN WITH LARGE TRUCK TO clean up yards, basements. Phone 384-9745.

MAN WITH PICK-UP, SMALL clean-ups, anytime. 478-7908.

HALF-TON TRUCK READY TO work. Reasonable rates. 383-3577.

Contractors

FEATURE KITCHEN and Home Improvement Centre
2610 DOUGLAS ST.
Vanc. Island's only EXCLUSIVE kitchen and REMODELING CENTRE
Additions, renovations kitchens, vanities.
FREE ESTIMATES
LET US
design your home improvement needs to fit your budget.
PHONE 385-4921.

Alterations—Repairs—Cabinets
WILLIAMS, BRAY AND WILLIAMS LTD.
853 CORMORANT ST. 386-7741

COULTER AND ASSOCIATES CONSTRUCTION LTD.
Complete building service. Free estimates. Office. 386-1636.

W. CAMPBELL LTD.
General Contractors
Building Consultants
479-3904

FRAMING, FINISHING, ALTERations, kitchen cabinets. 388-5639.

COMMUNITY SERVICES INFORMATION DIRECTORY

Adoption, Foster Care, Child Protection, Unmarried Parents:	
— Victoria, Oak Bay, Esquimalt, Saanich and Central Saanich	382-5121
— View Royal, Langford, Colwood, Sooke	478-5516
— Sidney, North Saanich, Gulf Islands	656-3941
Alcoholism	383-0415
Birth Control	384-0571
Cool Aid	383-1951
Crisis Line (24 Hours)	386-6323
Cowichan Crisis Line	748-8134
Day Care, Family and Marriage Counselling	382-5121
Emergency numbers, see the inside cover of the Telephone Directory:	
Environmental Centre	388-9832
Family Allowance, Old Age Security and Guaranteed Income Supplement	388-3631
Financial Assistance (Social Allowance and Supplement to Old Age Security):	
— Victoria	384-0571
— Saanich	385-4451
— Oak Bay, Esquimalt, Langford, Colwood, Sooke	478-5516
— Sidney, Central and North Saanich Gulf Islands	656-3941
Greater Victoria Assoc. for Retarded	382-4212
Handyman Service to Senior Citizens	383-7515
Homemaker	382-5135
Legal Aid — Criminal	386-1465
— Civil	382-6111
Saanich Mental Health Centre	479-1602
Victoria Mental Health Centre	382-6111
Public Health (Pre-Natal, Well Baby, Immunization and V.D. Clinics; School Health Services; Sanitation Services):	
— Victoria, Esquimalt	384-0571
— Saanich, View Royal	386-3251
— Oak Bay	598-3311
— Langford, Colwood, Metchosin	478-1757
— Sidney	656-1188
— Sooke	642-3122
— Ganges	537-5424
School Districts Community Information Officer	592-1211
No. 61 — Oak Bay, Esquimalt, Saanich, City of Victoria	592-1211
No. 62 — Langford, Colwood, Metchosin, Port Renfrew	478-1781
No. 63 — Rural Saanich, Central Saanich, North Saanich, Sidney	656-1111
Services for the Elderly	388-4268
Suicide Prevention	386-6304
Information on Community Health, Welfare, Recreational, Educational and Cultural Services	383-3133
Volunteer Bureau	383-4424

Published Daily as a Public Service

Classified—Victoria's Largest Proven Market Place—Where Your Articles Sell Faster! Cost Less to Sell—386-2121

ALL SORTS: The most inte... 1973 may be a PBS effort calle... The 12-hour series starting in Jan... life of a real family in Santa Ba... tal, job and other problems stat... took the family a month to adjust... eras and behave "as usual."

CBS has decided too replace N... to NBC, with a weekly sports "n... casional WHA hockey . . . speak... world series averaged 51 per ce... ence over its seven games with 67... All in the Family remains... give it first place with 52 per ce... the second-place show had 42 per... per cent.

□

BUREAU OF USELESS INFORMATION: Wednesday's answer — Combining past and present television, Martin Milner has starred in both Route 66 and Adam-12. His co-stars were or are George Maharis in Route 66 and Kent McCord in Adam-12 and the characters in the latter are Milner as Officer Malloy and McCord as Officer Reid. Got that all?

Today's question — Many series build up devoted but relatively small followings and The Rogues is one of that group. Name the three main stars of The Rogues and its two marvellous supporting stars. Answers Friday.

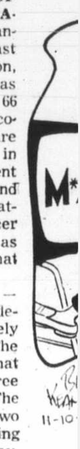

Thursday H...

C-7:00 p.m.—The walrus is ... special is all about. Is the plural...
C-7:00—PBS repeats a talk... Wilkins—9.
C-9:00—Telescope looks at a... gan—2, 6.
C-9:00—A CTV special on... diamond jubilee—8.
C-9:00—International Perfo... French TV, this time for a re-cr... Versailles—9.
C-11:40—A CBC special on... satellite—2.
CABLE 10—7:00 p.m., Ros... Creations; 7:30, You and the La... Pacific; 8:30, Project Travel; ... Trails.

Thursday

9:30 a.m.—Jeopardy (1953 k... Ralph Meeker, Barbara Stanwy... than the plot deserves—4.
C-12:00 noon—Golden Hawl... Fleming breather). Instead of ... da, let me remind you now abo... midnight; don't miss it—13.
12:45—Explosive Generation... William Shatner, Patty McCorm... bad either—6, 8.
● 4:00 p.m.—The Hustl... drama, part two), George Sc... Laurie, Jackie Gleason. The... behind the eight ball and wind u...
C-4:00—Don't Raise the B... (1968 Jerry Lewis). Don't do e... thing—7.
C-7:30—The Great Man's W... drama about Abe Lincoln), De... New to me—13.
C-9:00—Wait Until Dark (ve... suspense). Audrey Hepburn a... while Richard Crenna is better...
9:00—The Nanny (1965 Bet... to be taken seriously but young... that—12.
C-11:40—Sol Madrid (1968 ... at best), David McCallum, Telly...
12:00—Lease on Life (19... Donat, Kay Walsh. For Donat ... —2.
● 12:00—Night of the Hur... ture of suspense, adventure, co... Mitchum, Lillian Gish, Shelley... photography is beautiful and... Laughton is the same; I urge...
12:30 a.m.—Blackjack K... westernothing), Howard Duff, V...
1:45 a.m.—Mystery Street... killer), Marshall Thompson, ... the ending of Night of the Hu...

Thursday

10:00 a.m.—Between Ours... Grey Owl, born Archie Belaney...
7:00 p.m.—Marek Jablonsk... tra: Chopin's second piano conc...
8:00—Musicscope features... CBU (690).
8:00—Encore: Boyd Neel p... liams—CBU-FM.
8:30—Western Canada hoc... minster—CJVI (900).
● —Recommended; C—...

36 BUSINESS SERVICES AND DIRECTORY

Contractors

SIMPSONS-SEARS
CITATION
KITCHEN CABINETS
Let our planning and design experts plan your "Dream Kitchen" Superbly crafted cabinets in luxurious hardwood finishes. Phone for free no-obligation estimate.
When you remodel rely on the experts at
SIMPSONS-SEARS
388-9111

WILL DO WORK ANYWHERE, Vancouver Island and Gulf Islands area. Complete service, new construction, remodelling, drafting and design. Phone anytime, Mr. Taylor, 384-2565 collect.

ATTRACTIVE AND PRACTICAL. Remodel your bathroom and kitchen cupboards with easy-to-care-for arborite. Days, 477-5114; evenings, 382-9022 or 592-1482.

DO IT BEFORE IT'S TOO LATE. Johnny On The Spot. Gutters, painting, roofing. No job too small. All work guaranteed. Free estimates. 384-8413; 598-2265.

DESIGN—RENOVATIONS
382-3421
Pacific Coast Insulation and Roofing Co. Ltd.

-2121

BUSINESS SERVICES AND DIRECTORY

Carpet Cleaning

. AND C. CARPET CLEANING
e-Christmas special, save 25%
all carpet cleaning now till
c. 24. Example: 9x12 Reg. $11,
w only $8.25 Free estimates,
e pickup and delivery. Please
one 386-9103.

Carpets and Linoleum

PARKER JOHNSTON LTD.
4 Broad Street 382-9181

PROPYLON HARDTWIST
our colors Special $9.50 sq. yd.
LUXURIOUS NYLON SHAG
Now Only $10.95 Sq. Yd.
YLON PLUSH Only $3.95 Sq. Yd.
HOURIGAN'S
CARPETS AND LINOS LTD.
5 PANDORA AVE. 386-2401

CARPET TREND
ROADLOOM $2.95 to $16.95 sq.
. Thousands of yards to choose
om.
386-7501

Cement

WEST COAST
CEMENT FINISHING
388-6960

ERDA CEMENT FINISHING,
asements, sidewalks, driveways,
c. 479-4756.

RAINS — CEMENT — SEWERS
4-8306 Frank Politano 383-3495

LL VAN ISLE CEMENT
nishing Ltd. All types. 383-6508.

Chimney Cleaning

OMPLETE CLEANING OF
himney, furnace and vents. Rea-
nable rates. 385-4131.

Cleanup Services

ET ME CLEAN YOUR YARD,
asement, garage and attic for the
uable articles or bottles or any-
ing you wish to pay me with. I
so do excellent gardening, lands-
aping, tree and hedge trimming,
ar removal, house painting, roof-
g, and general maintenance,
utter work, residential and com-
ercial daily and weekly disposal
ervice. Also will buy any article
use. Will move anything any-
here for very low fee. No charge
r distance. Call "Ollie." 385-1661.

ROMPT AND EFFICIENT
eaning of yards, leaves, gutters,
indow cleaning and hauling away
miscellaneous debris. Call
arry, 388-6373 after 6 p.m.,
2-4627.

NO CHARGE AND UP
wo young responsible men have
rge truck. Basement, attics,
omposts, etc. Very reasonable.
ob's, 386-2451 anytime.

A-1 CLEAN UP SERVICE
eneral cleaning, hauling inside
nd out. Building and all repairs.
rees pruned. Satisfaction guaran-
ed. 382-0438.

SERVEWELL SERVICES.
DROP-A-BOX
You fill it, or 1-ton or 3-ton truck.
ick O'Dell, 479-2858, 479-2861.

$3.50 AND UP
Specializing in small jobs.
386-7316

LLANSON'S EMPHASIZES
uality and prompt service. Call
anytime, 386-0322.

AN WITH LARGE TRUCK TO
ean up yards, basements. Phone
4-9745.

AN WITH PICK-UP, SMALL
lean-ups, anytime. 478-7908.

ALF-TON TRUCK READY TO
ork. Reasonable rates. 383-3577.

Contractors

FEATURE KITCHEN and
Home Improvement Centre
2610 DOUGLAS ST.

Vanc. Island's only
EXCLUSIVE kitchen and
REMODELING CENTRE

Additions, renovations
kitchens, vanities.
FREE ESTIMATES

LET US
design your home improve-
ment needs to fit your bud-
get.
PHONE 385-4921.

Alterations—Repairs—Cabinets
WILLIAMS, BRAY
AND WILLIAMS LTD.
53 CORMORANT ST. 386-7741

COULTER AND ASSOCIATES
CONSTRUCTION LTD.
Complete building service. Free
stimates. Office. 386-1636.

W. CAMPBELL LTD.
General Contractors
Building Consultants
479-3904

FRAMING, FINISHING, ALTER-
ations, kitchen cabinets. 388-5639.

Y SERVICES
N DIRECTORY

d Protection,

squimalt, Saanich 382-5121
d, Colwood, Sooke 478-5516
h, Gulf Islands 656-3941
383-0415
384-0571
383-1951
386-6323
748-8134
rriage Counselling 382-5121
the inside cover of
y:
388-9832
ge Security and
pplement 388-3631
al Allowance and
Security):
384-0571
385-4451
t, Langford, Col-
478-5516
d North Saanich
656-3941
r Retarded 382-4212
ior Citizens 383-7515
382-5135
386-1465
382-6111
ntre 479-1602
ntre 382-6111
, Well Baby, Im-
Clinics; School
tation Services):
384-0571
l 386-3251
598-3311
Metchosin 478-1757
656-1188
642-3122
537-5424
n Officer 592-1211
malt, Saanich,
592-1211
od, Metchosin,
478-1781
Central Saanich,
656-1111
388-4268
386-6304
y Health, Welfare,
onal and Cultural
383-3133
383-4424
s a Public Service

-386-2121

Bruce Lowther

ALL SORTS: The most interesting TV program of 1973 may be a PBS effort called An American Family. The 12-hour series starting in January shows a year in the life of a real family in Santa Barbara, Calif., with marital, job and other problems stated frankly. PBS says it took the family a month to adjust to the presence of cameras and behave "as usual."

CBS has decided too replace NHL hockey, which it lost to NBC, with a weekly sports "magazine" as well as occasional WHA hockey . . . speaking of sports, baseball's world series averaged 51 per cent of the available audience over its seven games with 67 per cent for the last.

All in the Family remains supreme. Latest ratings give it first place with 52 per cent of the audience while the second-place show had 42 per cent and the 20th had 38 per cent.

□

BUREAU OF USELESS INFORMATION: Wednesday's answer — Combining past and present television, Martin Milner has starred in both Route 66 and Adam-12. His co-stars were or are George Maharis in Route 66 and Kent McCord in Adam-12 and the characters in the latter are Milner as Officer Malloy and McCord as Officer Reid. Got that all?

Today's question — Many series build up devoted but relatively small followings and The Rogues is one of that group. Name the three main stars of The Rogues and its two marvellous supporting stars. Answers Friday.

Thursday Highlights

C-7:00 p.m.—The walrus is what the newest Cousteau special is all about. Is the plural walri?—8.

C-7:00—PBS repeats a talk with black moderate Roy Wilkins—9.

C-9:00—Telescope looks at acerbic comic Henry Morgan—2, 6.

C-9:00—A CTV special on the Calgary Stampede's diamond jubilee—8.

C-9:00—International Performance again goes to French TV, this time for a re-creation of The Splendors of Versailles—9.

C-11:40—A CBC special on the Anik communications satellite—2.

CABLE 10—7:00 p.m., Rosemary Wormald's Floral Creations; 7:30, You and the Law; 8:00, Canadian Forces Pacific; 8:30, Project Travel; 9:00, Bud Pauls and B.C. Trails.

Thursday Movies

9:30 a.m.—Jeopardy (1953 kidnap suspense, not bad), Ralph Meeker, Barbara Stanwyck. The stars are better than the plot deserves—4.

C-12:00 noon—Golden Hawk (hambone 1952 Rhonda Fleming breather). Instead of making points about Rhonda, let me remind you now about Night of the Hunter at midnight; don't miss it—13.

12:45—Explosive Generation (1961 teacher-in-trouble), William Shatner, Patty McCormack. Not perfect but not bad either—6, 8.

● 4:00 p.m.—The Hustler (excellent 1961 pool drama, part two), George Scott, Paul Newman, Piper Laurie, Jackie Gleason. The plot says you start life behind the eight ball and wind up getting snookered—5.

C-4:00—Don't Raise the Bridge, Lower the Water (1968 Jerry Lewis). Don't do either; just dam the whole thing—7.

C-7:30—The Great Man's Whiskers (1971 sentimental drama about Abe Lincoln), Dean Jones, Dennis Weaver. New to me—13.

C-9:00—Wait Until Dark (very good 1967 blind-woman suspense). Audrey Hepburn and Alan Arkin are good while Richard Crenna is better—7.

9:00—The Nanny (1965 Bette Davis horror fun). Not to be taken seriously but young children won't understand that—12.

C-11:40—Sol Madrid (1968 narcotics intrigue, average at best), David McCallum, Telly Savalas. Wait—7, 12.

12:00—Lease on Life (1956 vicar drama), Robert Donat, Kay Walsh. For Donat devotees, an absolute must—2.

● 12:00—Night of the Hunter (Fascinating 1955 mixture of suspense, adventure, comedy and drama), Robert Mitchum, Lillian Gish, Shelley Winters, many more. The photography is beautiful and the direction by Charles Laughton is the same; I urge you to see it—6, 8.

12:30 a.m.—Blackjack Ketchum, Desperado (1956 westernothing), Howard Duff, Victor Jory. Lose it—13.

1:45 a.m.—Mystery Street (passable 1950 catch the killer), Marshall Thompson, Ricardo Montalban. Get the ending of Night of the Hunter instead—12.

Thursday Radio

10:00 a.m.—Between Ourselves repeats its story of Grey Owl, born Archie Belaney—CBU-FM (105.7).

7:00 p.m.—Marek Jablonski and the Winnipeg orchestra: Chopin's second piano concerto—CBU-FM.

8:00—Musicscope features soprano Louise Lebrun—CBU (690).

8:00—Encore: Boyd Neel profiles Ralph Vaughan Williams—CBU-FM.

8:30—Western Canada hockey, Victoria at New Westminster—CJVI (900).

● —Recommended; C—Color.

36 BUSINESS SERVICES AND DIRECTORY

Contractors

SIMPSONS-SEARS
CITATION
KITCHEN CABINETS

Let our planning and design experts plan your "Dream Kitchen" Superbly crafted cabinets in luxurious hardwood finishes. Phone for free no-obligation estimate.
When you remodel
rely on the experts
at
SIMPSONS-SEARS
388-9111

WILL DO WORK ANYWHERE, Vancouver Island and Gulf Islands area. Complete service, new construction, remodelling, drafting and design. Phone anytime, Mr. Taylor, 384-2565 collect.

ATTRACTIVE AND PRACTICAL. Remodel your bathroom and kitchen cupboards with easy-to-care-for arborite. Days, 477-5114; evenings, 382-9022 or 592-1482.

DO IT BEFORE IT'S TOO LATE. Johnny On The Spot. Gutters, painting, roofing. No job too small. All work guaranteed. Free estimates. 384-8413; 598-2265.

DESIGN—RENOVATIONS
382-3421
Pacific Coast Insulation and Roofing Co. Ltd.

36 BUSINESS SERVICES AND DIRECTORY

Contractors

WHEATON
CONSTRUCTION LTD.
Design, Build and Renovate
382-2159

FARMER CONSTRUCTION
Design — Renovations
388-5121

FRAMING, RENOVATIONS, ADditions, kitchens and repairs. Phone Alright Builders. 479-1160.

Drain Tile Service

DRAINS CLEANED AND REpaired. Free estimates. 479-7945.

Dressmaking

BRIDAL RENTALS, COSTUMES, formals, dressmaking. 28 Burnside W. 385-1542 Fashion Craft Shop.

ANN'S DRESSMAKING, SPECIAlizing in alterations, hems, $1.50 up. 386-9466.

Drywall

PACIFIC DRYWALL CO.
Phone 383-7820 anytime

Electrical Contractors

RESIDENTIAL REWIRING
Electric heating, appliances installed. Hydro financing.
BUCKLE ELECTRIC
479-3941 385-8082

J & H ELECTRIC
Rewiring, electric heating, appliance connection. 17 years experience. Free estimates.
479-3222

Program Schedules for Thursday

Programs subject to last minute changes by stations concerned.

CBUT 2	KOMO 4	KING 5	CHEK 6	KIRO 7	Time	CHAN 8	KCTS 9	KTNT 11	KVOS 12	KTVW 13
	It's Your Bet	Today	Canada A.M. (7)	J. P. Patches	8:00	Canada A.M. (7)			Cartoons	
	This Morning	Today	Good Morning	Capt. Kangaroo	8:30	Good Morning			Capt. Kangaroo	
	This Morning	Dinah's Place	Yoga	News	9:00	Yoga	Tales; Spanish	Garner Ted	'okers Wild	Three Stooges
Mr. Dressup	Movie	Concentration	Mr. Dressup	News	9:30	Tracy Trouble	Working; Art	Price Is Right	Price Is Right	Project 13
Schools Telecast	Movie	Sale of Century	Schools Telecast	Gambit	10:00	Eye Bet	Electric Company	Jack LaLanne	Gambit	Project 13
Giant; Helene	Movie	Hlywd. Squares	Giant; Helene	Love of Life	10:30	Family Affair	Work; Music	New Zoo Revue	Love of Life	Project 13
Sesame Street	Not Women Only	Jeopardy	Ed Allen	Where Heart Is	11:00	Jean Cannem	Worlds; Music	Romper Room	Where Heart Is	Stump Stars
Sesame Street	Bewitched	Who, What, Where	Hogan's Heroes	Search for Tmrw.	11:30	Jean Cannem	Sesame Street	Romper Room	Search for Tmrw.	Joanne Carson
Luncheon Date	Password	Take Time	Noon Show	News	12:00	News; Pete	Sesame Street	Three on Match	Merv Griffin	Movie
Luncheon Date	Split Second	Take Time	Noon; Movie	As World Turns	12:30	Pete; Movie	Minorities	Days of Our Lives	Merv Griffin	Movie
Bob Switzer	All My Children	Doctors	Movie	Guiding Light	1:00	Movie	Music Lessons	Gourmet	Merv Griffin	Movie
Gourmet	Let's Make Deal	Another World	Movie	Edge of Night	1:30	Movie	Reach; Spanish	The Saint	That Girl	Movie
Paul Bernard	Newlywed Game	Peyton Return	Movie	Many-Splendored	2:00	Movie	Eye; Covers	The Saint	Many-Splendored	Fugitive
Dream of Jeannie	Dating Game	Somerset	Victoria Scene	Secret Storm	2:30	Somerset	Covers; Images	Don St. Thomas	Secret Storm	Fugitive
Take 30	General Hospital	Mike Douglas	Take 30	Family Affair	3:00	Another World	Hathayoga	Jonny Quest	It's Your Bet	Three Stooges
Edge of Night	One Life to Live	Mike Douglas	Edge of Night	Green Acres	3:30	What's Word?	Schools Special	Brakeman Bill	What's My Line?	Superman
Family Court	Love U.S. Style	Movie	Family Court	Movie	4:00	Anything Game	Sesame Street	Flintstones	Cartoons	Tony Visco
Drop-In	Ponderosa	Movie	Drop-In	Movie	4:30	Flintstones	Sesame Street	Gentle Ben	Cartoons	Tony Visco
What's New?	Ponderosa	Movie	Beat the Clock	Movie	5:00	Beat the Clock	Mister Rogers	Gilligan's Island	Favorite Martian	Tony Visco
Get Smart	News	News	Victoria News	Movie	5:30	Hogan's Heroes	Electric Company	Eddie's Father	Truth or Conseq.	F Troop
Sportscene	News	News	News	News	6:00	News	Ripples; Friends	Dream of Jeannie	To Tell Truth	Name of Game
Hourglass	News	News	News	News	6:30	News	Heart Watch	That Girl	News	Name of Game
Hourglass	To Tell Truth	Truth or Conseq.	Owen Marshall	Circus	7:00	Jacques Cousteau	Roy Wilkins	Bev. Hillbillies	Price Is Right	Name of Game
Maude	Issues '72	Doctor in House	Owen Marshall	Mouse Factory	7:30	Jacques Cousteau	Roy Wilkins	What's My Line?	Mary Tyler Moore	Movie
Carol Burnett	Mod Squad	Flip Wilson	Carol Burnett	The Waltons	8:00	Frisco Streets	Advocates	Dragnet	The Waltons	Movie
Carol Burnett	Mod Squad	Flip Wilson	Carol Burnett	The Waltons	8:30	Frisco Streets	Advocates	Merv Griffin	The Waltons	Movie
Telescope	The Men	Ironside	Lawrence Welk	Movie	9:00	Calg. Stampede	Intl. Performance	Merv Griffin	Movie	Movie
Bandwagon	The Men	Ironside	Lawrence Welk	Movie	9:30	Calg. Stampede	Intl. Performance	Merv Griffin	Movie	The Baron
Market Place	Owen Marshall	Dean Martin	Emergency	Movie	10:00	Ghost Story	World Press	News	Movie	The Baron
Encounter	Owen Marshall	Dean Martin	Emergency	Movie	10:30	Ghost Story	Thirty Minutes	News	Movie	Ghost, Mrs. Muir
News	News	News	News	News	11:00	News		Untouchables	Rifleman	Virginian
News; Anik	Dick Cavett	Johnny Carson	News	Movie	11:30	News		Untouchables	Movie	Virginian
Movie	Dick Cavett	Johnny Carson	Movie	Movie	12:00	Movie		News	Movie	Virginian
Movie	Dick Cavett	Johnny Carson	Movie	Movie	12:30	Movie			Movie	Movie

36 BUSINESS SERVICES AND DIRECTORY

Electrical Contractors

McCOY ELECTRIC
New and Older Homes
Rewiring Expert—Electric Heating
386-0822 or 479-7561 Eves.

OLDER HOMES REWIRED—NO down payment. We finance through B.C. Hydro Plan.
EDDY'S ELECTRIC — 385-7666

Fencing

CHAIN LINK FENCING
— Free Estimates —
SIMPSONS-SEARS
388-9111

CHAIN LINK FENCING
D.D.P. ENTERPRISES—385-1512

PACIFIC FENCING, 592-4161
Screen block—Chain link—Wood

Flooring and Sanding

JIM DUNCAN
Floor sanding and refinishing, exp. 386-1509 anytime.

Furniture Refinishing

BEDROOM-DINING ROOM suites. Pianos. 383-5521, Alpha Finishers Ltd., Eves., 385-3519.

Furriers

EXPERT FUR REPAIRS AND alterations. 383-0493.

Gardening

"BRENTA GROWERS"
Excellent workmanship offered in complete garden maintenance, fall and spring clean ups, re-arrangements and tree services by professionally trained and for many years experienced landscape-gardener. Reasonable prices plus satisfaction. 652-2881 (24 hours).

WANTED: FULL TIME GARdener. Fully qualified and experienced in all aspects of garden care. Approximately 3-5 days a week. Top hourly wage to right man. Must have excellent references. Victoria Press, Box 133.

GARDENER FOR: FALL CLEAN-up, lawn cutting, digging, weeding etc. Reasonable. Free Estimates. 384-9810.

HARVEY'S LANDSCAPING AND garden Service. New lawns, rotovating, power raking, Aerating, pruning, etc. Mr. Fong. 479-7078.

LICENSED GARDENER
Clean-up, pruning, etc.
Gardening by contract
G. BARTA 479-3900

KEN'S LAWN AND GARDEN Care. Yard maintenance, fall cleanup, landscaping. 479-3773.

VAN HUET GARDEN MAINTEnance, power raking, aerating, clean-up. 383-8560.

EXPERIENCED GARDENER FOR pruning and garden clean-up. 383-8363.

"ENGLISH GARDENER"
20 years experience — full maintenance. Fall clean-up. 383-6692.

FRANK'S GENERAL GARDENing and pruning, 477-6661.

Gutter Cleaning and Repairs

5" CONTINUOUS ALUMINUM
Gutter In Baked Enamel
"We make it!" Insist on 5", you pay no more. Takes care of itself for 20 years. "Easy terms."
B.C. Aluminum, 479-3232

GUTTERING
Use our 20-year guaranteed white aluminum guttering.
SIMPSONS-SEARS
388-9111

— SKYLINE —
Seamless Metal Gutters Ltd.
Aluminum 5" continuous gutters.
Free estimates 382-8807

GUTTER CLEANED AND REpaired, down pipes replaced. Free estimates on new gutter and roofing. All work guaranteed. 598-4551.

GUTTERS CLEANED AND REpaired. Free estimates. 479-7945.

Landscaping

"BRENTA GROWERS"
Outstanding workmanship in all phases of landscape construction. Reasonable prices. 652-2881 (24 hours).

BARKER LANDSCAPING
Rock Work, patios, etc. Lawn specialists. Terms. 382-8323.

SALEM GROWERS LTD.
652-2973 652-3318

Masonry

ALL KINDS OF MASONRY AND stonework, very reasonable. 386-0234

FIREPLACES AND REPAIRS, tile, slate, marble, brick and stone work. Sickes Masonry, 479-7348.

STONEHENGE MASONARY, SPEcializing in rockwork. Very reasonable. 386-0419 or 478-3730.

FIREPLACES, CHIMNEYS AND repairs. Ron Henson, 478-1557.

BENITO BROS. MASONRY AND stonework. Reasonable. 477-4434.

Moving

INSURED FURNITURE VANS
2 experienced men
Prices you can afford
Save-Way Movers
382-3340 or 478-3964

R AND M MOVERS. MOVING and delivering. Weekdays and weekends. Low rate and free estimates. 386-2397.

SMALL MOVING AND CARTage. Reasonable rates. 383-3577.

Painters and Decorators

CLARK AND PATTISON
PAINTING CONTRACTORS
LTD.
Brush or spray. Paperhangers Texture and vinyl work. Will do all or part of any job. Paint store. BAPCO, GENERAL and PRATT AND LAMBERT paints, and rentals of all painters' equipment. Terms if desired. Phone 384-0443. 760 Bay St.

ISLAND
DECORATORS
Painters Paperhangers
Spray Painters
Plaster Repairs
Convenient Time Payments
383-9059 Eves. 382-1479

BROTHERS PAINTING
AND DECORATING
Free appraisals, color consultant. All types of painting. All types of repairs. Commercial, farm, residential. Lowest rates. Terms. Work guaranteed. 383-8112.

CARL ANDRIESSEN
Experienced Dutch Painter
Low Prices — 592-4033

EXTERIOR AND INTERIOR
Special low prices. For clean job. Phone Douglas, 477-5207.

D. McLEAN AND SONS
Interior. Exterior. High quality — low price. Free estimates. 592-3490.

PAPER HANGING, PAINTING. Tommy Harker, 383-3474.

36 BUSINESS SERVICES AND DIRECTORY

Painters and Decorators

TED HILL-TOUT
A complete decorating service, interior and exterior — spray or brush — papering — store — terms. For careful work at reasonable prices, please call 598-4012.

WEBB AND SON
384-6827 — Paperhanging, painting. Quick, clean, reliable. First-class workmanship. 30 years' experience Victoria. Terms if desired.

PAINTING AND DECORATING
Reasonable rates. Satisfaction guaranteed. Terms. 382-7885, 479-2473.

NON UNION
Professional painters will paint your home inside or out at the lowest rates available. 479-7729.

SCANDINAVIAN
Painters and Decorators. 382-0713.

Plasterers

FRED BLANCHARD AND SONS
Plaster, stucco, drywall
Repairs our speciality
656-3638 656-4556

REMODEL PLASTERING
Gyproc joint filling, stucco alterations, basements and cement water-proofing. 598-5305.

STUCCO, DRYWALL AND IMITAtion granite stone. Commercial and residential. Stan Olson, 383-0897 after 5 p.m.

COLEMAN PLASTERING LTD.
Quality work, keen prices. Free estimates for stuccoing your older house. Ph 598-3433.

STUCCOING, PLASTERING
Alterations. Reasonable. 479-4779.

Plumbing and Heating

S. H. BROWN
Repairs—Remodelling—New Work
479-5641 4051 Wilkinson

PLUMBING REPAIRS AT REAsonable prices. 479-4077.

Roofing and Siding

SIMPSONS-SEARS
ASPHALT SHINGLES
Supplied — Installed
Ask about our exclusive heavy duty 250-lb. Superlock,
15-year guarantee.
SIMPSONS-SEARS
Roofing Materials
388-9111, Local 264.

STEWART AND HUDSON
Asphalt Shingles applied. Contact us for competitive estimates.
BUDGET TERMS available.
Open Monday thru Saturday
7:30-5:30—400 Gorge Rd.
386-3211
STEWART AND HUDSON

PARKER JOHNSTON LTD.
1314 BROAD STREET; 382-9181
"Roofing Victoria Since 1935"

NEW ROOFS AND RE-ROOFING. Free estimates. No job too small. 598-4551.

ATLAS ROOFIN GCO. ROOFING at its best. John Sipos. 592-4921.

Sewers

COMPLETE SEWER HOOK-UP by Victoria Sewer and Drainage. Free estimates. 384-2115; 478-1868.

Tree Service

DUTCH LANDSCAPERS
Complete tree service, pruning fruit trees, trimming evergreens. Free estimates. 30 years experience, 479-7474.

MT. VIEW TREE SERVICE
Everything in trees. Estimates. Insured. 479-3873 or 479-1567.

VICTORIA TREE SERVICE free estimates, insured. 382-6466 or 388-7207.

FALLING, TOPPING AND LOT clearing. Reasonable rates. For free estimate, 652-1740.

THETIS HEIGHTS TREE SERvice. Topping and falling. Free estimates. 478-2318.

Upholstery

DANISH UPHOLSTERY
Estimates — Delivery — Pickups
FREE
Phone 652-1591 Anytime

38 TRAVEL

ADVANCE BOOKING
Charters have arrived
No membership requirements
Vancouver-London return $199
25 PER CENT DOWN PAYMENT
must be booked 90 days in advance.
WEEKLY DEPARTURES
EFFECTIVE APRIL 1, 1973
For further details
CHARTER FLIGHT
DISCOUNT CLUB
430-1070 Douglas 385-9725

FOUR SEASONS TRAVEL, 212-620 VIEW ST., VICTORIA, YOUR ONE-STOP COMPLETE TRAVEL SERVICE, ANNOUNCE NEW LOWER TRANSATLANTIC CHARTER-FLIGHT FARES AND RECOMMEND RELIABLE CANADIAN LICENSED AIRLINES ONLY. RELAXED REGULATIONS AND RESTRICTIONS ARE EXPECTED TO CREATE HEAVY DEMAND. PLEASE RESERVE EARLY. 384-7108.

CHRISTMAS
"Down Under"

There's just enough time to book on our special Christmas Farmers and Ranchers Tour to The South Pacific. Stops made in Hawaii, Fiji, New Zealand, Australia and Tahiti. 29 days. For details contact your local travel agent, or write to Fun Sun Adventure Tours Ltd., Box 6328, Station C, Edmonton.

XMAS AND EASTER
Charter Flight Lists
TO
Europe, Hawaii, Spain
now available at
BUDGET TRAVEL LTD.
641 JOHNSON 384-7121

NEED RIDE DECEMBER 20 TO Winnipeg, will pay half gas. Phone Joan, 388-7693.

39 PERSONALS

HONEST AND SINCERE GENtleman, 50, admits he is lonely and both needs to give and receive love, and requires companionship of lady in same situation. Compatibility requires she have means and be an abstainer. Write to Victoria Press, Box 204.

39 PERSONALS

WIDOWER, 62, WITH 11-YEAR-old son, some measn and car. Would like to meet financially secure unattached lady with home she would share. Object companionship. Victoria Press, Box 203.

PERSONABLE IRISH GENT, 43, financially secure, wishes to meet understanding lady, 24-45. Race or colour not important. Object: sincere, steady companionship. Replies answered. Victoria Press, Box 185.

ENGINEER, SINGLE, MIDDLE aged, would like to meet a Japanese lady 25-40. Please write Victoria Pres Box 181. shape, $100 or closest offer. John-

BIRTH CONTROL CLINIC
1947 Cook St.
Tuesday, 7:30-9:30 p.m.
Appointments 384-0574

LADY WOULD LIKE TO MEET nice, sincere, single gentleman, 50-60. Object companionship. Victoria Press, Box 179.

ALCOHOLICS ANONYMOUS
If you have a drinking problem and want to quit, phone 383-0415.

PREGNANT AND DISTRESSED? Birthright can help you. 384-1431.

REQUIRE RIDE TO EDMONTON, will pay all expenses. 479-6362.

40 BUSINESS PERSONALS

SINGLE, SEPARATED,
DIVORCED

Are you having difficulty qualifying for a mortgage? Are you fed up with paying rent? Call Wilf Cotton at Bayshore Realty Ltd. No obligation. 388-6424 or Res. 479-3876.

CAREER GIRL
HOUSEWIFE—TEEN
Make that move now. Savoire Faire School of self-impvoement. Free consultation Phone 658-8984.

PROFESSIONAL PERSONALIZED
Sewing Machine Service in your home. F. Rogers. Phone 477-8126 or 382-9653 anytime.

B.C. SCHOOL OF ANNOUNCING, radio — T.V. Mobile Studio. Individual training. 386-0275 any day, evening.

HELENA IS BACK TEA READing Tuesday, Wednesday, Thursday, 2-4:40 p.m., Guvnor's Pancake House, 712 Yates.

GET AWAY FROM IT ALL
Rent a waterbed at the Friendship Inn, 39 Gorge East. Phone Reservation Desk, 386-8335.

TYPING IN OUR HOME, PICKUP and delivery. Letters, manuscripts and book-length reports. 383-9823.

VICTORIA HYPNOSIS CENTRE
LTD., Ste. 101-645 Fort St. 388-9722.
FREE LITERATURE AVAILABLE

BEAUTIFUL INDOOR POOL AND sauna, open to public, restricted basis. Queen Victoria Inn, 386-2812.

MRS. PAYN-JONES, TRANCE medium, questions answered, advice given. 386-3603.

ENTERTAINMENT WANTED for children's Christmas party. December 17. 479-7496.

HOW TO QUIT SMOKING?
SMOKE WATCHERS, 383-6914

TAROT CARD READINGS
592-4112.

CARD READING.
658-8836.

42 EDUCATION

TUTORING — PROFESSIONAL help by experienced teacher. French, Math, new and old meth. 598-2331.

HIGH SCHOOL AT HOME. CANAda's Leading School. Free booklet, National College, 444 Robson St., Vancouver 3, B.C. 688-4913.

HIGH SCHOOL MATH TUTOR, Cobble Hill. 743-2544.

60 FUEL

DOUBLE SCREENED SAWDUST
Available Now
Ideal Fuel Ltd. 382-4622

FIR FIREWOOD, SPLIT, DELIVered and stacked. $23 per cord. 383-0428.

SPLIT ALDER CORD WOOD, $25 per cord delivered. 388-9253 or 478-7305.

SEASONED ALDER SPLIT, DElivered, cord, $30. 386-3836 after 5.

63 TIMBER

WANTED; TIMBER STANDING or felled. Fir, cedar or hemlock logs. Top prices paid.
Ideal Sawmill Co. Ltd. 385-0441

SPOT CASH PAID FOR LOGS OR stumpage. Any species, any amount. Phone Wayne 334-4174 or Bob, 334-4856 (Courtenay).

65 BUILDING SUPPLIES

why pay more?

panelling for winter work

4x8x4m flamingo	6.95
4x8x4m American wilderness	6.95
4x8x4m black locust	6.95
4x8x4m calypso	5.95
4x8x4m smoked hickory	5.95
4x8x4m cherokee rose	5.95
4x8x4m Amazon	4.19
4x8x4m V.G. mahogany Fin.	2.89
12x12x12	.39

stepping stones

8x16x 2	.33
16x16x 2	.75
18x18x 2	.95
Farmers' special	32.95
2x6 Econ. yellow cedar Foot	.12
4x4 cedar up to 8', ft	.10

rent a rug shampoo-er
for 1.00 a day

glass cut to size

Langford Building Supply
and Hardware Ltd.
940 Goldstream Ave. 478-1724
open seven days a week

CUBBON BUILDING SUPPLIES

A YARD OF GOOD LUMBER
1720 Cook Street 384-8181

100 Ft. Rolls Fibreglass	5.99
Baggs Gold Nugget Insulation	1.14
4x8 ¼" Sanded Ply.	8.95
Red, Green and Black Roll Roofing, 108 Sq. Ft.	6.95
Birch Plywood ¼"	18.95
Fir Ply T and G 4x8 ⅝"	7.95
We Have Glass on Cook Street	
Interior Latex Gal. White	3.99
Plastic Gutter 12 Ft.	2.50
Totem Logs (12 Pcs.)	1.00
Reject Doors from each	3.99
Presto Logs, each	.10

Open 8 A.M. Till 5:30 P.M. 6 Days—Also Fri. Nite Till 9 P.M.
1720 Cook Street 384-8181

Ideal Sawmill Company Ltd.
2735 Bridge St.
Lumber — Lumber Special Sale
2x4, 2x6, 2x8, 2x10, 1x6, 1x8 shiplap, all new lumber, $58 per F.B.M. and up. 385-0441

USED RED BRICKS, SAND AND GRAVEL. OK TRUCKING CO. LTD., 760 TOPAZ. 386-3414.

RED CEDAR SHAKES, 18"
$23 per square. 386-7331 days.

65 BUILDING SUPPLIES

STEWART & HUDSON
Building Supply Centre

PLYWOOD BARGAINS

4'x7'x¼" sanded	3.99
47"x72"x¾" sanded	8.99
23½"x72"x¾" sanded	4.99
15½"x72"x¾" sanded	2.99
11¾"x72"x¾"	2.19

PREFINISHED WALL PANELS

Antique Pecan 4x8'—each	4.77
Ash 4x8'—each	5.44
Walnut 4'x8'—each	5.44
Esperanto Gold 4'x8'—each	5.44
Cottage Mahogany 4x8'—each	2.69
Cottage Mahogany 4x7'—each	2.39

DOOR SPECIALS
SECONDS

1⅜" Thick, from	3.99
1¾" Thick, from	9.99

DOOR LOCK SPECIALS

Passage Set	2.99
Bathroom Set	3.99
Key Lock Set	6.99

VINYL FOLDING DOOR SPECIALS

32" Wide—Silver Birch	2.99
32" Wide—Beige	3.99
32" Wide—Walnut	4.99

BASEMENT CARPET AND PANEL SALE NOW ON
WE SELL AND INSTALL QUALITY CARPETS—GOOD RANGE OF STYLES AND COLORS AND PRICES. SEE MICKEY MASOCHA

Prices Effective VICTORIA ONLY

Open Monday Through Saturday
7:30-5:30
CHARGES — BUDGETS —
386-3211
400 Gorge Rd. East

STEWART & HUDSON

S. J. PEDEN LTD.

FIR PLY SPECIALS

4x8x¼ sanded	$5.10 sheet
4x8x⅜ sanded	$6.95 sheet
4x8x½ sanded	$8.50 sheet
4x8x⅝ sanded	$9.55 sheet
4x8x¾ sanded	$10.80 sheet
4x8x5-16 unsanded	$4.15 sheet
4x8x⅝ std. T and G sheathing	$9.25 sheet

PREFINISHED WALL PANELS

4x8 cabin grade mahog.	$ 2.89
4x8 colourtoned mahog. dark	$ 3.15
4x8 Heritage elm	$ 6.75
4x8 Walnut	$ 9.60
4x8 Teak	$ 9.60
4x9 Rosewood	$10.30

We have in stock a full range of 4" and 6" Transite sewer pipe and fittings.

S. J. PEDEN LTD.
2855 QUESNEL ST., 386-3464

QUALITY
READY-MIX CONCRETE
Yes, there is
A DIFFERENCE
To make sure you get the best concrete possible, Butler Brothers are constantly testing and checking all materials that go into our product.
BUY THE BEST
IT COSTS NO MORE
6-days a week
delivery
BUTLER BROTHERS
652-1121

COLUMBIA
READY-MIX LTD.
—ready-mix concrete
—sand
—gravel
—drain rock
—fill materials
Phone 478-1701
860 Attree Rd.

SAANICH LUMBER YARDS
3041 Douglas St, 385-2486
NIGHT PHONE 479-1423

12'x21' Garage (plus roofing)	$270.00
Work bench	$10.60
Combination of storm doors (wood)	$27.95
Boat lumber—pram dinghy kit	$32.50
12'x20' carport (attached) approx.	$190.00
Greenhouse, 8x10	$175.00

RED CEDAR SHAKES—18"
$23 per square. 592-9709 or 477-9370 eves.

70 MUSICAL INSTRUMENTS

YOUR ONE-STOP
MUSIC CENTRE
Instruments — Accessories for all instruments —
Classical and Popular Music
Complete Repair Service
School Band Rentals
"everything in music"
HALL-FAIRFIELD MUSIC
CENTRE LIMITED
Open Friday evenings
728 Fort St. 385-8342

JUST ARRIVED
The incredible model 853 acoustic p.a. system, 200 watt RMS 8-channel.

ACOUSTIC HEADQUARTERS

SOUND SOURCE MUSIC
2550 Oak Bay 598-3514

NEW LOWREY!
SPECIALS
Super Geni was $1695 now $1395
Saturn de luxe was $2195 now $1895

Used Yamaha grand, new $3295, now $2395

Used Mason-Risch 6' grand $1895
GLEESON MUSIC
707 FORT 388-9632

DRIVE-IN MUSIC
PARK FREE 1 HOUR, OPEN MONDAY-FRIDAY TILL 9:30 P.M. SATURDAYS TILL 6 P.M. BERNIE PORTER MUSIC, 382-9542.
725 CALEDONIA

HARMONY ARCH-TOP GUITAR. Excellent condition. $35. 479-6207. 4481 Markham Road.

EKO SOLID BODY GUITAR, case and amplifier, $225, 592-6927.

PIANO. $250.
652-2027

PIANO TUNER — CRAFTSMAN NORMAN DUCKWORTH, 383-3083.

UPRIGHT OR GRAND PIANO wanted. 382-8788.

70 MUSICAL INSTRUMENTS

KIMBALL ORGANS
(World's easiest organ to play)
GULBRANSEN ORGANS
(featuring piano and walking bass)
SEE THEM TODAY
PARAGON MUSIC
Hillside Shopping Centre 385-3275

OVATION GUITAR AMPLIFIER; 4-12's, 9" horn, high frequency, 110 wts. RMS padded cabinet with casters. Used one month. Excellent condition. Retail value $1,000. Will accept highest offer over $500. View at No. 1—52 Linden anytime.

VICTORIA SOUND CENTRE
We specialize in Ampeg and Peavey equipment so if you are in the market for an amplifier or P.A. system, come into town and see us for your best deal.
1315 Government 385-4842

TRADE-INS
Hammond M100 $1600
Hammond 112A $1295
Both in good condition
SCOTT PIANO AND ORGAN
612 Fort 384-4623

1 SET OF RAVEN DRUMS, COMplete Blue Fleck, 2 high hat stands, 50" Ajex cymbal and stand; 12" Ajex cymbal and stand; brushes, sticks and bell included, $250 firm. 478-4908.

Wurlitzer Organ model 4300 as new Save $500
Hammond Organ L100 $1395
Chord organ 24 bass $95
REGINALD STONE
1517 Quadra 383-0239

NEW LOWREY NEPTUNE organ — fully transistorized, built-in automatic rhythm and reverb. Special price $899. Woodward's Mayfair, 2nd Floor.

VICTORIA SOUND CENTRE
Peavey equipment is coming. Slingerland drums are here.
1315 Government St. 385-4842

NELSON'S MUSIC CENTRE
Sales - Service - Instruction
1320 Broad St. 385-9728

TALISMAN MUSIC CENTRE
Large selection of
Xmas guitars now in stock.
939 Yates 384-9222

AQUARIUS MUSIC
Sales — Service — Instruction
386-9922 1153 Esquimalt Rd.

PIANO TUNER AND TECHnician, $14.50, 385-2524, 385-3119.
H. WILLIAMS

ELECTRIC BENCH ORGAN, $225. Regular $350. Used 1 month. 383-9857.

NEW STEEL GUITARS IN SOFT SOUNDS MUSIC
2031 Oak Bay 598-1524

MASON AND RICH PIANO, NEW condition. $525. 479-5456 behind bakery.

FARFISA CUSTOM-BUILT ELECtric pianorgan, as new, $125. 592-6452.

18" GOODMANS' SPEAKER, new. In cabinet and ready to go. 382-5041.

P.A. FOUR CHANNELS WITH volume, bass, treble, reverb. Dyna Power Amp. 382-5041.

WILLIS UPRIGHT PIANO, GOOD condition, $400. 479-4897.

PIANO AND BENCH, EXCELlent condition. $400. 479-5386.

GIBSON ELECTRIC GUITAR and case, as new. 385-8846.

PIANO FOR RENT. CEC KING Piano Service. 477-3918.

SMALL VIOLIN WITH CASE, $30. Phone 383-8544.

71 MUSIC TEACHERS

ENROLL NOW!
THE ROGER WILLIAMS INTERNATIONAL SCHOOL OF MUSIC.
Learn to play faster in the only audio visual computerized course available for piano and organ.
ADULTS AND CHILDREN
$10 down, $15 a month
GLEESON MUSIC
707 FORT 388-9632

EXPERIENCED PIANO INstructor still has room for students. Beginners or otherwise. Phone 477-6439 or 3940 Telegraph Bay Road.

PRIVATE LESSONS ON
most all musical instruments
HALL-FAIRFIELD MUSIC
CENTRE LIMITED
728 Fort 385-8342

STEEL GUITAR LESSONS
SOFT SOUNDS MUSIC
2031 Oak Bay 598-1524

WILL TEACH CHILDREN'S ELEmentary piano lessons. Phone 383-9070

77 MOTORCYCLES

DE PAPE MOTORS

1972 HONDA 500
4-cylinder — An exceptionally clean unit. Electric start, custom paint, 3,000 miles. Cost new $1900.

1971 HONDA 450
Double overhead cam. Spotless, well cared for and maintained. Only 4,800 miles. Cost new $1500.

MAKE YOUR OFFER
THESE BIKES MUST
BE SOLD!

DE PAPE MOTORS LTD.
847 YATES 384-8035

TRADE YOUR MOTORCYCLE
ON A CAR!

—HIGHEST PRICES PAID—
—TOP TRADE ALLOWANCE—

We take anything in trade! Do you owe money on it? — No problem — We specialize in TOTAL DEBT CONSOLIDATION.

Please call 384-8174, or drop in to 819 Yates St.
NATIONAL CHRYSLER DODGE
For quick and friendly service

SUZUKI MOTORCYCLES
YEAR-END CLEARANCE
FREDERICK MOTORS
615 Queens Ave. 383-0823

BRONCO MINIBIKES
5 models from $139.95
VIC. LAWNMOWER HOSPITAL
834 Johnson 386-8338

1—'72 HONDA 500, 4-CYLINDER, fully equipped $1295. 1—'72 Honda 100, spring foam helmet, 500 miles $395. Horwood Mazda, 385-1451.

KAWASAKI CITY
Hi Performance Motorcycles
100% FINANCING
3220 Douglas 383-9525

LEAVING COUNTRY, 1 MONTH old '72 Honda 500 Four, 2000 miles, showroom condition. Offers. 479-3843.

MINI-BIKE. LIKE NEW. Offers. 477-1693

77 MOTORCYCLES

P—E—A—R—S—O—N
World of Pleasure

H—O—N—D—A
from Pearson's
GUARANTEED FOR 1 YEAR

EXTENSIVE SELECTION
ALL THE MODELS
ALL THE COLORS

NO ONE UNDERSELLS
OUT-TRADES PEARSON

OVER 50 USED
72 HONDA CB 500-4
custom paint, extras
Reg. $1650 Today $1450
72 KAWASAKI 750
Only 2200 mi., beauty.
Reg. $1600 Today $1395
70 YAMAHA 350 R5
Better than most.
Reg. $800 Today $650
70 YAMAHA 360 End.
Immaculate and shines.
Reg. $725 Today $595
71 HONDA SL 125
Only 1100 mi.
Reg. $650 Today $525
72 HONDA SL 100
Just 1050 mi.
Reg. $575 Today $445
SPECIAL
72 HONDA CB 350-4
Only 300 mi. $1095

HONDA TRADES
78 Ya. 360—68 Ho. 450—68 Ka. 175
70 Ho. 450—68 Ya. 180—67 Ho. 77
70 Ya. RT1—67 No. 650—67 Ya. 350
67 Ho. 157—69 Ya. 200—71 Ho. 100
69 Tr. 250—69 Ho. 175—69 Ya. CS 3
71 Ho. 350—71 No. 750—68 Ho. 350
70 Ya. 250—66 Ho. 590—70 Ka. 175
72 Ho. 70—70 Ka. 250—69 Ho. 175
67 Ya. 305—71 Ho. 100—68 Ya. 100
65 Ho. 125—70 Ves. 90—72 Ho. 100
72 No. 1.S.—71 Ho. 750—68 Ya. 125
72 Ho. 250—66 Ya. 305—71 Ho. 350
69 BSA 250—72 Ho. 350—72 Ka. 175
69 Ho. 450—71 Tr. Bo.—71 Ho. 450
71 Guz.—72 Ho. 250—69 BSA 650
72 Ho. 500—72 Guz.—71 Ho. 90
70 Ya. 200—72 Ho. 450—71 Ka. 500
70 Ho. 175—68 Ya. 100—72 Ho. 125
69 BSA 441—71 Ho. 70—67 Ya. 180
69 Ho. 451—70 Ya. 360—53 Tr. 500
72 No. 750—71 Mi.—70 Ya. R5
more every day

EASY INSTANT CREDIT
Bank Terms Available
Every Budget Consideration

P—E—A—R—S—O—N
World of Pleasure
MOTORCYCLE DIVISION
386-8424 — 3388 Douglas — 382-2222
9 to 9 — Sat. till 6
Next to Red Lion

YEAR END
YAMAHA SALE

60 CC MINI
Reg. $399 now $335
$35 dn. $16.75 mo.
100 CC TWIN
Reg. $645 now $495.
$55 dn., $24.50 mo.
125 CC TWIN
Reg. $745 now $595.
$60 dn. $30 mo.
175 CC ENDURO
Reg. $845 now $785.
$80 dn. $39 mo.
200 CC TWIN
Reg. $860 now $745.
$75 dn. $37.50 mo.
250 CC TWIN
Reg. $1010 now $895.
$90 dn. $45. mo.
250 CC ENDURO
Reg. $1035 now $975.
$100 dn. $49. mo.
350 CC TWIN
Reg. $1090 now $995.
$100 dn. $50 mo.
650 CC TWIN
Reg. $1710 now $1595.
$160 dn. $80 mo.

All terms O.A.C. over 2 yrs.
Financed through our own store.

LIMITED SUPPLY
SO ACT NOW AT

MULLINS MARINE SALES LTD.

925 YATES STREET
382-1928

MONTESA — BULTACO
Victoria MOTORCYCLE Sales
382-7905 1551 Pear St.

BROOKLANDS MOTORCYCLES
Harley-Davidson — Honda
Greeves
937 Fort 383-5926

1971 YAMAHA 650, 2700 MILES. Slightly damaged. Best offer. 388-7106.

1967 YAMAHA 305, GOOD CONDItion. $325. 385-6077.

'72 HONDA CB 350, AS NEW. $750. 477-4371 after 6.

MOTORCYCLE CARRYING racks, fits on bumper. 479-5437.

78 BICYCLES

10-SPEEDS

		Dn.	Mo.
Eliminator	79.95	$10	$4
Ladies Eliminator	$84.95	$10	$5
Firebird	$89.95	$10	$5
Monshee	$103.95	$10	$5
Monshee Deluxe	$109.95	$10	$5
Gitane	$125.00	$10	$6
Gitane Deluxe	$135.00	$15	$6
Gitane S.S.	$149.95	$15	$7

—1-Year warranty on all bikes

—All terms O.A.C. up to 2 years on balance.

—Over 500 bikes to choose from

at

MULLINS MARINE
SALES LTD.
925 Yates St. 382-1928

BIKES FOR CHRISTMAS
Use our lay-away plan

APOLLOS — PEUGEOTS
RALEIGHS

1 — 3 — 5 — 10 Speeds

Children's Bikes from 42.95
German made exerciser 29.95 only
Parts — accessories — Trades welcome
Good used bikes
See our new European Toy Dpt.

RUSS HAY BICYCLE SHOP
2542 Gov't. 384-4722

OAK BAY AND ESQUIMALT
BICYCLE SHOPS
Two locations to serve
you better
Raleigh, Gitane, Peugeot
BRC, Apollo, Crescent
and more
Full line of parts and accessories
EASY TERMS AVAILABLE
1968 Oak Bay 1211 Esquimalt
598-4111 388-6712

WOODWARD'S 10-SPEED, $75. Excellent condition. 478-4474.

LEAVING CITY. MUST SELL Peugeot Amateur racer. 477-6504.

78 BICYCLES

GORDON'S SPORTING GOODS
1030 Hillside 382-5815
A deposit will hold any bike for Xmas.
Wide selection of 10-speeds. Many makes and models at sale prices. Good stock of used 10-speeds and children's bikes.
TRADES WELCOME
TERMS AVAILABLE
Open Friday till 9

LAY-AWAY!

Small deposit holds your choice for Xmas.
Raleigh—Peugeot—Apollo

ROBINSON'S
Serving Vanc. Island for 43 yearn
1307 Broad 385-3429

ROYAL OAK SPORTING GOODS
Bikes—The greatest for Xmas
Small down payment will hold the bike of your choice
PEUGEOT GITANE JEUNET
APPOLLO MONSHEE SEKINE
BRC CCM RALEIGH PHILLIPS
Easy Parking—Friendly Service
Royal Oak Shopping Centre

WHOLESALE
What better gift for Xmas than a world famous SEKINE 10-speed. For a limited time, Sekine will be offered at cost plus $5. Regular price in these units $123-$153. 19"-21" deluxe and racing models, available. $5 down, $10 per month. 477-4371 after 6 p.m.

MEN'S BOTTECCHIA 10-SPEED with cantagnolo gears. Good condition. 652-3456.

10 SPEED PUEGEOT, ALL extras, $80 or best offer. 384-4284 after 3:30 weekdays.

IVERSON 10-SPEED, GOOD shape, $60. Phone 382-1490.

GITANE 10-SPEED, PERFECT shape. $100 or closest offer. 477-2769.

WANTED: GIRLS' 3-SPEED BICYcle. 592-3217.

80 BOATS AND MARINE

P—E—A—R—S—O—N
World of Pleasure

R—E—I—N—E—L—L
America's largest
small boat mfg.
RV 1700 — RUN-A-BOUT. Versatility! Comfort from its deep-V hull gives you more for your money. Full vinyl interior, safety glass windows. V.I.P. de luxe trim. Built-in gas tank. Full top and side curtains. Choice of colors. Power it to 105 h.p. $1995

A FEW TRADES
11-ft. PLYWOOD $45
12-ft. WOOD $75
13-ft. PETERBOROUGH, Trailer W-S steering $295
17-ft. BRANDLMAYR cabin. Needs clean up $795
18-ft. UNICORN "cat". As new $995

S—P—E—C—I—A—L
CHRYSLER tri-hull
CHRYSLER 70 h.p. motor
MARINER trailer
Reg. $3125 Today $2695

TUNE-UP OR OVERHAUL
STORAGE PACKAGE
Guaranteed workmanship by skilled craftsmen on all makes — except Mercury. Have your motor purring and we'll be sure to keep the charges reasonable. Free motor storage for the winter, if you wish. We'll live up to our estimates!
WE DO TRY HARDER

ALL TRADES WELCOMED

EASY INSTANT CREDIT
Bank Terms Available
Every budget consideration

P—E—A—R—S—O—N
World of Pleasure
MARINE DIVISION
3388 Douglas — 382-2222 — 386-8424
9 to 9 — Sat 'til 6
"Next to Red Lion"

MMMMMMMMMMM

MERCURY MARINE

FIBERFORM BOATS
10' to 28'

'73 MODELS
ON DISPLAY

16' FIBERFORM foam flotation, mechanical steering, convertible top, 40 H.P. Merc. and controls, 1200 lb. Roadrunner trailer.

READY TO GO $2688

WE TAKE
TRUCK and CAMPERS
IN TRADE

WE SERVICE WHAT WE SELL

MERC. OUTBOARDS
4 H.P. TO 150 H.P.

MERCURY MARINE
SALES and SERVICE
Cloverdale and Oak
385-1457

MMMMMMMMMMM

CLEARANCE PRICES
ON ALL REMAINING
'72 MERCS

Example:

1972 MERCURY 65 H.P.,
Electric, Long
Reg. $1481 Now $1260

at
MULLINS MARINE
SALES LTD.
925 Yates 382-1928

SIDNEY YACHT
CHANDLERY
(Div. of Bosun's Charters)

FOR THE YACHTSMAN WHO
HAS EVERYTHING

BOOKS —BOOKS — BOOKS

The largest selection of natural books on the island.

Located at:
CLARKE BROS. MARINA
10775 McDonald Park Rd.
SIDNEY
P.O. Box 2001 656-3421

1973 DOUBLE EAGLE
Boats now arriving

14' and 16' in stock
A few 1972 Mercury Outboards left at reduced prices
1973 EZ-loader trailers with new plastic finish arriving Soon
at
MULLINS MARINE
SALES LTD.
925 Yates 382-1928

NATIONAL BOAT SALES

There are 14 new and used boats at our Sale Dock. Prices from $2,700 up are clearly marked on all used boats. End - of - Season prices are attractive. Don't miss this chance to save dollars. Long term financing available.

NATIONAL PROPERTIES LTD.
Marine Division
AND GEOFF SIMPSON
2270 Harbour Rd. Sidney B.C.
656-3966

6 TON BRITISH SLOOP, TEAK, mahogany and oak, new auxiliary engine, full equipment and sail inventory, cruised extensively France and Baltic, urgently requires new owner, $12,500 includes dockage until spring.

23 ft. Grampian charter model, fully equipped. Winter moorage and maintenance included $6,300.
COVE YACHTS LTD.
Duncan, B.C.
746-5021

6 H.P. SEA GULL OUTBOARD, as new, $95. 642-3426.

47' TROLLER, 14.14-TON, FULLY equipped, $36,000. 388-9532.

CAR-TOP BOAT AND 3 H.P. Johnson motor, $100. 385-4150.

80 BOATS AND MARINE

BOSUN'S CHARTERS LTD.

COME IN AND LOOK THESE OVER ALL SENSIBLE OFFERS CONSIDERED!!!

SAIL

017 40' Ketch, diesel aux. $42,500
086 24' Bahama sloop, 9.5 O-B $ 8,000
088 30' Baltic Cruiser, diesel aux. $14,750
092 45' Porpoise Schooner, diesel aux. $55,000
102 Pacific 30, 25 H.P. Grav $16,500
106 37' Alberg, 35 H.P. diesel aux. $34,750
113 Cal 25's, from $ 8,000
120 40' Ferro cement hull (C-Smoke) $ 7,000

POWER

027 32' Sedan Cruiser, 280 H.P. Chrysler $10,900
069 19' Brandimayr, 100 H.P. O-B plus boatshed $ 3,500
082 40' Power Cruiser, fly-bridge, twin 280 H.P. Chryslers $29,000
089 21' K and C Thermoglass Deep Vee, 165 H.P. I-O $ 7,250
108 18' Crown F-G Sport Fisherman, 9.9 H.P. O-B in well $ 2,900
117 27' Swiftsure, 215 H.P. I-O plus boatshed $10,500
119 25' Bertram, twin 120 H.P. I-O's $14,500
121 26' Power Cruiser, 240 H.P. Interceptor $ 7,000

WE URGENTLY REQUIRE GOOD-LISTINGS WHICH ARE NOT OVER-PRICED !!

Located At
CLARK BROS. MARINA
10775 MacDonald Park Road, SIDNEY
P.O. BOX 2001 656-3421

OAK BAY MARINA
SALES AND SERVICE
OVER 100 NEW AND USED BOATS, MOTORS AND TRAILERS
LARGEST BROKERAGE IN VICTORIA
1327 Beach Dr.
598-3393

YACHT BROKERS
VANISLE MARINA
Limited dry winter storage for 6 months available NOW!
656-1138 Sidney, B.C.

HARBOUR MACHINE LTD.
TIME TO REPOWER NOW!
Rebuilt Chrysler Crown
40 h.p. Simplex Marine
150 h.p. Palmer marine
80 h.p. Dormon Diesel
Crusader Marine Engine
In stock.
31 Erie St. 383-6555

35 FT. BRANDLMYR SLOOP, stripped plank mahogany on oak. Live aboard. All Teak interior. K D F. Sigital sounder. 5 S rigging and tanks. Many extras. In excellent condition. Write P.O. Box 214, Nanaimo.

17' LYNNWOOD FIBREGLASS, 110 h.p. Volvo inboard-outboard, full camper canvass, custom trailer, all in excellent condition. Winter sacrifice at just $3600 complete. Phone 592-9290.

STILL FOR SALE, FINANCING fell through. 80 h.p., model MD 47 Volvo-Penta diesel with new heavy duty Capital reduction gears. Phone 477-3820.

40-50 J-E-T 40-50
'72 Cal-glass 22' cruiser, cost over $10,000, complete with galley, head, sleeps 6. Only used 6 hours. Absolutely as new, $7,350. 592-4209.

1969 THERMOGLASS, 14½, 33 h.p. evinrude, 7 h.p. Eska, Gator trailer, full canvas top, plus extras. Excellent condition. $1,600. 382-1011 after 5 p.m.

HOME BUILDER UNABLE TO complete construction of Corsair. Almost ready for fairing and planking. $95. $95. 384-8955.

16' ALUMINUM BOAT, FULL canvass, swivel seats, speedo, steering. Worth $600, consider $385. 592-4209.

656-3167 ALL BAY MARINA Sidney, B.C.
Dealer for Evinrude OMC, Volvo-Penta

CUSTOM BOAT BUILDING, ALL JENKINS MARINE
kinds of repairs, fibreglassing.
479-2244 479-6038

VANCOUVER ISLAND REPRESENTATIVES for Coronado Scampi and Islander Yachts. Duncan. 746-5721.

31 FT. TROLLER "LILA K", "A" licence, $6,000 or nearest offer. 746-9225.

14½' GLASCRAFT, 40 H.P. JOHNSON and trailer, tested. All excellent shape. 652-1067.

40' FERRO CEMENT SAILBOAT. Hull and deck only. Make an offer. 656-4244.

PRODESTO MARINE IND. LTD.
BOW RAILS
546 Brookleigh Rd. 658-5271

CANOE COVE MARINA
Yacht Brokerage
Sidney, B.C., 656-3915

PACE II CITIZEN'S BAND radio. $110. 479-1892.

2 H.P. JOHNSON MOTOR. ONLY run 15 hours. $150. Phone 384-4085

LEARNTO SAIL
Aboard heated 72' Ketch. 383-0539.

80 BOATS AND MARINE

SELLING?
BUYING?
Or Just Looking
TRY
MARINE PARK
YACHT SALES LTD.
Reserve NOW for winter moorage. Space available from 26' to 32' boats. Rates 70c per ft. per month by the year. 80c per ft. per month. All charges payable monthly. All facilities available at Sidney's most modern sheltered marina.
MARINA PARK
656-4222

LUHRS CRUISERS
MORGAN YACHTS
GIBSON POWERCRAFT CENTRE LTD.
THE BEST IN TRADE INS

6 H.P. Johnson '71 $ 295
9½ H.P. Johnson '68 $ 275
9½ H.P. Johnson '69 $ 375
9 H.P. Westbend $ 110
20 H.P. Viking '71 $ 440
50 H.P. Mercury '62 w-controls $ 245
65 H.P. Mercury '66 w-controls $ 475
60 H.P. '70 w-controls $ 995
115 H.P. Johnson '70 w-controls $1295
13' Plywood runabout $ 275
14' Skagit fibreglass w-cover $ 395
15½' Sangstercraft, cover and trailer $1350
16' OMC Gullwing, c-w 85 H.P. Bearcat and trailer $3495

"It's the service that set us apart"
382-8291
2520 Gov't. (Near Bay St.)
(Formerly Coast Power Machines)

PACIFIC AUTO MARINE
SHAWNIGAN-MILL BAY RD.
World record "Hobie-Cat" boats, trailers and inboard boat accessories. V-drives, jet units, outdrives. High performance marine and auto speed accessories. Call 743-5122. Open 'til 8 p.m., Wed. and Fri.

BATTERIES
Light the way with four heavy duty "D" cells for the price of three. Reg. $1.80, now $1.35 for a pack of four at
SHIP CHANDLERS (McQUADES)
1252 Wharf St 383-1141

20' CATAMARAN. HAVE sailed 15-20 knots in small craft warning period. Very stable and lively in heavy water. Value $1,000. Laid off, need money. 592-6443.

36' FACTORY BUILT HOUSEboat. Spacious, fast. Will trade boat, car, property. See Murray, Oak Bay Sales and Service, 598-3393, 382-9104 anytime.

PHILBROOK'S SHIPYARD LTD.
2324 Harbor Rd., Sidney, B.C.
656-1157
Bearcat engine, SPENCER 31, any stage of construction.

PELAGIC PACIFIC
FIBREGLASS MATERIALS
4 Huron St. 386-1811

36' COMBINATION GILLNETtroller, GM diesel, new hydraulic drum and gurdy drive. Full electronics, radar, phone, sounder, pilot and 2 CB phones. 478-5787.

40' TROLLER, NEEDS PAINT and minor repairs. Suitable for conversion or commercial fishing. Diesel powered. 656-4334 after 4 p.m.

1971 COBRA METAL FLACK red, Johnson 125 h.p., full cover, life jackets, ski bar, many extras. $3200 firm. Shawnigan Lake, 743-2588, Tues.-Thurs., 2-7 p.m.

15' PETERBOROUGH, FULL canvass, tack and speedo, running lights, varnish exterior, quick sale, $285. 592-4209.

RANGER SAILING YACHTS
SEASPRAY YACHTS LTD.
WESTPORT MARINA, SIDNEY
658-5485

Bob's Boat Sales
Safe winter moorage
Up to 40' — 43c ft.
355 West Gorge 385-2082

BRITISH SEAGULL OUTBOARDS
SALES — PARTS — SERVICE
VIC. LAWNMOWER HOSPITAL
834 Johnson 386-8338

MARINER MARINE POWER
Chriscraft, Universal, Owens
Complete Marine Engine Service
383-6582 21 Cadillac Ave.

15' GLASSCRAFT, 1965, 40 H.P. Johnson, 3 h.p. Johnson trailer, $890, less $5 per day until sold. 598-4829.

26 FT. CABIN CRUISER. MUST sell, moving. No reasonable cash offer refused. Phone 383-4912 after 12 noon.

27' CRUISER, BOAT HOUSE kept, excellent condition. Fully equipped. For further particulars, phone 477-1577. $8,000.

FIBREGLASS DIESEL TROLLER, like new, all hydraulic. New radar, etc. "A" licene. A gift, $13,900. 479-6071.

3 OUTBOARD MOTORS, JOHNson 10 and two 35s. 479-3708 Monday-Friday, 4:30-9 p.m.

THE ACES ON BRIDGE

World Champions

by IRA G. CORN JR.
TEAM CAPTAIN

Statistics show that declarers have a longer life expectancy than defenders. The reason for this is that a declarer plays both his cards and dummy's cards. He needs to communicate and co-ordinate with no one. On the other hand, the defenders can play only their own cards and are forced to develop defensive card signals to achieve an effective and co-ordinated defence.

Today's game hand is a good example of some of the problems that confront defenders.

Vulnerable: Both
Dealer: South

NORTH
♠ K 10 7 2
♥ J 4 3
♦ 9
♣ K 10 9 5

WEST
♠ 6 3
♥ A 10 9 8
♦ 10 8 5 4 3
♣ 7 6

EAST
♠ 8 4
♥ K Q
♦ A J 7 6 2
♣ 8 4 3 2

SOUTH
♠ A Q J 9 5
♥ 7 6 5 2
♦ K Q
♣ Q J

The bidding:

South	West	North	East
1♠	Pass	2♣	Pass
2♠	Pass	4♠	All Pass

Opening lead: Four of diamonds.

The game was reached routinely, with South choosing to rebid his good spade suite rather than introducing such an anemic heart "suit."

West led his fourth-best diamond and East won the ace. East could deduce the diamond position, and since he was looking at such an imposing club suit in dummy, he knew that his only chance lay with the heart suit.

Accordingly, he switched to the heart king and when West played an encouraging ten, he continued with the heart queen.

East was hoping and praying that West would overtake and return a heart for East to ruff, but West did not rise to the occasion. West couldn't be sure that East was out of hearts and he did not want to establish dummy's jack.

What is the answer to this dilemma? More hoping and praying by East? Hardly. East had a better chance available.

If East wanted West to do something unusual, then East should have alerted West by doing something unusual himself.

Instead of playing his heart honors in the normal way — the king and then the queen — he should have reversed the sequence. The queen first, followed by the king, would have been unusual and would have caused West to stop and think.

"Why would East play in this manner?" West would ask himself, and half the battle would be won. What other answer could be find other than the conditions that existed? In complete partnership confidence West would overtake the king to give East the ruff and defeat the contract.

See why defenders don't figure to live as long as declarers? They have more work, worry and guessing to do.

Copyright 1972 by United Feature Syndicate, Inc.

80 BOATS AND MARINE

WINTERIZE

Dri-Z-air dehumidifiers, 110 volt damp chasers, sharp kerosene heaters, water tank and toilet antifreeze.

BUILDING?
Fir marine plywood, Norcold 12V-110 V fridges, sinks, plastic water tanks, pumps, toilets, interior panelling, lights, plumbing, interior hardware. Many other items to choose from, all at reasonable prices.

S. J. PEDEN LTD.
2855 Quesnel St. 386-3464

FIBREGLASS MANUFACTURING and Repairs. Canoes and cartop boats. Poly-Plast Products Ltd., 656-4389.

GREY MARINE 120 HP ENGINE, just rebuilt, many spare parts. A good buy. 656-4334 after 4 p.m.

PETE'S TENT AND AWNING, boat covers and upholstery. Call 383-8959.

92 SPORTING GOODS

RIFLES—SHOTGUNS—PISTOLS
303 Jungle $39; 30-06 Mauser $49; 303 Ross $29; 8x52 Siam Mauser $29; 7x57 Steyb $59; 6.5 Man. $37; 243 Husq.-2x7 Red. $249; 270 Voere-3x $199; 16 Browning auto, V.R. $169; 12 Rem. P. $99; 12 Ithica P. $119; 22-410 Sav. $59; 44 Dragon $114; 455 Webley $45; 45 Rem. auto $84; 7.63 Mauser $189; 476 Colt D.A. $119; 22 Reck $45; 22 S.W.Jet $179
ROBINSON'S
Serving Victoria 43 years
1307 Broad 385-3429

ROYAL OAK SPORTING GOODS
Sporting Goods—
The Best Christmas Gifts

COMPLETE HOCKEY EQUIPMENT
Guns Rifles Ammunition
Rods Reels Lines Lures
Badminton Racquets Clothing
A Small Deposit Holds The Gift.
Easy Parking—Friendly Service
Royal Oak Shopping Centre

AQUAKNOX DIVE CENTRE
We specialize in professionalism, the FINEST in teaching and equipment. We now offer ROCK CLIMBING courses!
943 Yates St. 386-2525
(Div. of Bosun's Charters)

WET SUITS
Designed and professionally made here to keep you warm in our cold waters. Made in Canada, better than imports. Keep Canadians working. Scuba Shop, 832 Fisgard.

ITHACA S.K.B. 12 GAUGE SEMI-Automatic, Premier Grade ventilated rib, 10 shots fired, as new. $125. 642-3426.

WET SUITS
Custom-made with sewn seams. Dan's Diving Den, 479-7808 evenings.

HART JAVELIN METAL SKIIS, 210 cm. step in binding. Like new. 477-2803.

COLLECTOR WILL PURCHASE antique and modern pistols and rifles. Phone 383-6224.

RAY'S SPORTS CENTRE
SKATE SHARPENING 50c
1692 Douglas 385-6312

93 CAMERAS, SUPPLIES AND PHOTO FINISHING

ELECTRIC EYE
Used Kodak precision 4x5 enlarger built in masking to 35 mm motor fan cooled — one lens with easel (11x14) $125
USED Axomat 1a 35 mm enlarger color drawer, de luxe carrier, 50 mm meopta bellar lens $75
USED Federal enlarger — in a case $30
USED Amato six automat 2¼ enlarger, auto focus, enclosed parallelogram $65
USED 2¼ projector, also shows 35 mm slides $50
USED Canon 1218 — 12 to 1 zoom movie camera — a fantastic camera with custom case $545
USED Tamron 135 mm f2.8 telephoto to fit Konica auto reflect. Auto diaphram, with case $55
USED Sekor f2.8 35 mm wide angle for Nikon cameras $50
USED Kengor f2.8 35 mm preset for pentax $25
USED Reg. 8 Yashica, Fumig, super 8, Keystone, Bell and Howell, Sankyo and Canon
USED Mamiya super 23 with hand grip, roll back and 2 lenses, 65 mm and 100 mm $330
USED Mamiya 500 TL — fz lens through the lens meter, pentax mount with case $125
USED Edixa stereo camera with case $65
USED Konica Macro 55 lens automatic EE to 1.1 magnification — like new — you must see it $140
USED Zeiss 8x30B monocular — such a beautiful thing you gotta see $95
USED V-lander Vitessa plumger film advance, folding lens, fast f2 50 mm Ultron — a beautiful beautiful little 35 $50
USED V-Lander Vitessa-T wide, normal and telephoto lenses — another fine camera at a good price $150
1006 BROAD
386-0333

SIMPSONS-SEARS
Camera Counter
for top quality photofinishing on G.A.F. Kodak Fujicolor negative films
All prints in new silk finish
12 exposure roll ONLY $2.99

"POSTERS"
20"x36"
NOW AVAILABLE
From black and white or colour negatives.
ONLY $5.95
388-9111
Extension 203

BE A CARD!
Choose your favorite negative or slide and have Victoria Photo Supply make it into photo-greeting cards for Christmas! You can
BE A CARD
and give all your family and friends a truly personal message of Christmas goodwill.
VPS has a big selection of cards to choose from—we add your color or black and white picture for perfect personalization. Service is speedy—but order now—overseas mailing deadlines are closer than you think.
VICTORIA PHOTO SUPPLY
1015 Douglas Street 385-3458

HILTON
PHOTO SUPPLIES LTD.
Trans-Canada Highway
Chemainus
Vancouver Island's Finest Photo Supply Centre
Drawer 730 Rh. 246-3311

DARKROOM EQUIPMENT
Bessler 23C2 enlarger now in stock.
BILL'S PHOTO SUPPLY
1672 Douglas 383-7443

POLAROID CAMERA 335 WITH case and flasher. Nearly new. $80. Phone 384-7387.

96 RANGES, STOVES AND FURNACES

HALE COMPANY 85 FURNACE, also 250 tank. 384-1249.

30 IN. G.E. RANGE, $25. 479-2971.

97 FURNITURE

NOW — XMAS
WATER BEDS
20% OFF All Sizes
Delivered and Installed
Easy Terms Available
Call J. Snare at 386-2458
CONTINENTAL
HOME SUPPLY
851 Johnson 386-2458

3 rooms repossessed furniture. On the above mentioned, contact:
Art Johnston at 386-2458
CONTINENTAL
HOME SUPPLY
851 Johnson 386-2458

CLEARANCE
ON 2-PC.
CHESTERFIELD SUITES
PRICED FROM $289
TILLICUM FURNITURE AND APPLIANCES
Hillside Shopping Centre
382-3331

Buy — Sell — Appraise
KILSHAW'S
AUCTIONEERS
1115 Fort 384-6441

PAY CASH AND SAVE
PANDORA FURNITURE LTD.
See Our Ad Under Miscellaneous
NEW AND USED FURNITURE
1050 PANDORA AVE.
383-6319

LUNDS
AUCTIONEERS
WE BUY AND APPRAISE
926 Fort 386-3308

JOHN TROUGHTON'S UPHOLstering, 2055 Cadboro Bay Rd., 592-6122. Queen Ann leg stools for needlepoint. Serving Victoria 14 years.

SAGER'S MAPLE SHOP
Victoria's largest selection of maple furniture. 1802 Government St.

FURNITURE — CARPETS
Cleaned in your home.
For free estimates call
Ambassador Home Service 382-5533

DINING ROOM SUITE, 4 chairs; buffet with hutch; extension table to 74". Excellent condition. $225. Phone 592-6261.

CHESTERFIELD AND CHAIR, coffee and step tables, very good condition. $100. 477-4660.

HUB FURNITURE
Buy and sell good used furniture
715 Johnson 384-6425

CARPET, CHEST OF DRAWERS, gate-leg table, maple rocker, single bed, card table. 385-3817.

9-PIECE FRENCH PROVINCIAL dining suite, $495 or nearest offer. 656-3293.

39" HOLLYWOOD CONTINENTAL beds. 658-3231.

GOOD USED FURNITURE FOR sale. 383-1381.

ANTIQUE TABLE, EXCELLENT condition. Best offer. 598-4603.

FOR SALE, BUNK BEDS. 478-1102.

98 TV, STEREO, RADIO SALES AND SERVICE

COLOR TV
Rent or rent to own
$16 MONTHLY AND UP
ZENITH
FLEETWOOD
HITACHI
PANASONIC
PHILCO FORD
Immediate City Wide Delivery
CALL NOW, 385-2435
24-hour phone service
MAIS FURNITURE
1821 COOK

RENT TO OWN
$18.89 Monthly
Brand new Electrohome 19" color TV. 3 years uconditional guarantees on all parts and labour, 6 years on picture tube.
WE SELL THE BEST AND SERVICE THE REST
Service dept. also open
CITY CENTRE TV
3970 Shelbourne 477-6971
University Heights Mall
10 a.m.-10 p.m. daily.

ONE ONLY
Cabinet model stereo Garrard changer and built-in reel tape recorder. To clear, $480.
Used 23" Motorola colour TV, $350.
Terms and free delivery
Call J. Snare, 386-2450
CONTINENTAL
HOME SUPPLY
851 Johnson 386-2458

TV RENTALS
FROM $7.00 PER MONTH
A reliable rental service
MAIS FURNITURE
1821 Cook St. 385-2435

NORESCO PACKAGE SPECIAL
$299.50
HUDSON'S TAPE CENTRE
1543 Fort St. 382-0923
At the Junction

CAV ELECTRONICS LTD.
Marantz, Crown, Quad, AR Bose, Thorens, Dual. Garrard, Sinclair, Shure, Revox, Scotch.
758 YATES 388-6564

STEREO AM-FM SHORT WAVE cassette-recorder-record player with 20 hours of tapes. $125. 388-6182.

26" ADMIRAL COLOR TVS FROM $499.95 up.
Good stock on hand.
ATLAS STEREO AND TV
763 FORT 385-2712

HEADQUARTERS FOR CITIZEN band radios (C.B.) warehouse sales. Macdonald Furniture Mart, Pandora and Broad. 383-1171.

SALES—SERVICE—TV RENTALS
AUTHORIZED PHILIPS DEALER.
ELECTRON
100 W BURNSIDE RD. 383-5432

TEAC 4010 SL STEREO TAPE deck with 4 heads, automatic reverse, sound on sound, etc. Plus 50 tapes. 656-2785.

26" FLEETWOOD COLOUR TV, brand new picture tube. Phone 478-7164 evenings.

CAR RADIO, $15 UP. BURNSIDE Car Radio, 350 Burnside Road East.

NEW PHILCO 19" COLOR TVs $399 at ISLAND FURNITURE MART. 656-3724.

21" FLEETWOOD BLACK AND white TV, $100. 3 years old. 388-9001.

GOOD CHRISTMAS BUY! 43" cabinet stereo AM-FM radio. Excellent condition. $185. 656-4797.

SMALL ADMIRAL PORTABLE TV, good condition, offers. 598-4603.

WANTED TO BUY WHARfedale speaker, cabinet, W series. 477-1368.

5" OSCILLOSCOPE, FOR SALE. 656-1271.

19" RCA BLACK AND WHITE. Phone after 6. 388-7420.

GOOD WORKING 21" TV. $35. Can deliver. 386-0710.

98 TV, STEREO, RADIO SALES AND SERVICE

JUST ARRIVED
New shipment of
12", 15", 17"
SONY COLOR
PORTABLES.
KENT'S LTD.
742 FORT 383-7104

LLOYD'S AM-FM STEREO MULtiplex receiver with Garrard changer, $130. Dual 1209 changer M44E base and cover, $120. Elco stereo amplifier, $90. 1 only 3-way speaker system, H25"xW14"x14", $60. Model 230 Polaroid camera with close-up and portrait lens, $100. 478-2126.

RENT TV
BLACK and WHITE and COLOR
Week or month — long term rates.
BUTLER BROTHERS
1720 Douglas 385-3832
(ACROSS FROM THE BAY)

SONY STEREO, REEL-TO-REEL tape recorders, $60, $125. Also 8-track, $110. Dual TG27, $150. Reason for selling, intend buying more sophisticated equipment. 592-6443.

T.V. BLACK AND WHITE. $100. Cabinet, 385-3249 before 3 p.m.

8-TRACK STEREO, AM-FM radio, speakers and tapes. 383-1854.

99 GROCERIES, MEAT AND PRODUCE

COMPARE ANYWHERE
The quality meats — friendly service and lowest prices at the:
VICTORIA
MEAT MARKET LTD.
625 JOHNSON 383-9234
Frying chickens, plump, young, tender, utility 45c lb.
BEEF BARGAINS
Prime Rib Roasts 89c lb.
Chuck roasts or Round Roasts 69c lb.
Short Rib Roasts 89c lb.
STEAKS
T-bones $1.33 lb.
Porterhouse $1.49 lb.
Sirloins $1.39 lb.
Rib and Clubs $1.29 lb.
AND CHECK THESE TASTY AND ECONOMICAL FRIDGE FILLERS
Corned Beef 99c lb.
Wieners, bulk style 49c lb.
Side Bacon, short slices and pieces 39c lb.
Breaded cutlets 89c lb.
Ground Beef 65c lb.
Bologna by the chunk 45c lb.
Pork Liver 29c lb.
Pork sausage, slices, breaded 53c lb.
LOAD UP NOW ON FREEZER MEATS WHILE THESE LOW Low prices are holding
Beef sides 65c lb.
Beef fronts 59c lb.
Ground Beef in 30-lb. lots 59c lb.
Beef Hinds 75c lb.
Beef Hips 77c lb.
Sides of pork 59c lb.
STEAKS
Sirloin — T-Bone — Porterhouse combined in 35-lb lots $1.29 lb.
No charge for cutting wrapping and freezing.
PRICES EFFECTIVE
Nov. 8-9-10th
We reserve the right to limit quantities.
Congratulations to Art Lyon, 1209 Yukon St., winner of our weekly free 25-lb. freezer pack.

WAREHOUSE FOOD STORES, 3475 Quadra (formerly Oakcrest) and 47 Songhees Rd. First turn left — 100 feet past Johnson St. Bridge. 877 Goldstream Ave., Langford. Prices effective Thurs., Fri., closed all day Saturday, Nov. 11. Open to the public daily 9 a.m. to 9 p.m. Open Saturdays till 6 p.m. Pork chops, fresh lean, 89c lb. Frying chicken, cut up, tray pack, 49c lb. Cross Rib roast of beef, Canada choice lean, 89c lb. Icing sugar 2-lb. box 27c. Wax paper refill, Cutrite 200-ft. roll 49c. Arctic Power cold water detergent, King size $1.69. Cabbage, fresh green No. 1, 7c lb. Blue Bonnet soft Margarine 2 lbs. 49c. McColl's Peanut Butter, large 48-oz. tin 89c. Sun Rype blue label pure Apple Juice, large 48-oz. tin 37c.

SAVE MONEY AT HARVEY'S
Sides of Mutton
(Cut, wrapped and frozen) 49c lb.
Red brand hinds 89c lb.
Red brand sides 75c lb.
Red brand loins of beef (Contains T-bone, sirloin steaks) $1.05 lb.
Sliced side bacon 89c lb.
2709 Quadra 383-2031

SHOP AT "THE WAREHOUSES."
Wholesale Food Distributors, 3475 Quadra Street; 47 Songhees Rd. First turn left — 100 ft. past the Johnson St. Bridge; 877 Goldstream Ave., Langford. Open Daily, 9-9, Sat. 'til 6 p.m.

SAVE MONEY AT HARVEY'S
Harvey's home cured side bacon, sliced 89c lb., by the piece 77c lb.
Smoked pork hocks 33c lb.
Red Brand hinds (beef) 89c lb.
Red Brand sides (beef) 75c lb.
2709 Quadra 383-2031

FREEZER ORDER SAVINGS
Red or blue brand beef—side 72c, hinds 85c, front 61c; cut wrapped, quick frozen and delivered. Easy terms to suit you. Open Sundays.
JIM'S LOW COST
284 Belmont Road 478-3424

SAVE
Buy now, red brand beef sides 72c lb., hind quarters 85c lb., front quarters 61c lb. Cut, wrapped and frozen. Budget terms available. Super Low Cost market, 899 Esquimalt Road. 382-8196, open daily 9-9

T-BONE STEAKS
Red and Blue Brand, lb. $1.69
Hamburger (10 lbs.) $5.90
Sides of Beef lb. 69c
ALBERTA MEAT MARKET
1811 COOK 383-3012

APPLES! APPLES!
Better apples at better prices. Mac's and Spartans at Saanich Orchards, off Stellys Cross Road. 652-2009.

LOCAL BROCCOLI, DANISH squash, Spanish onions. Valley Market, 2115 Keating X Rd., 652-3422.

SPARTON APPLES. CRISP 'N juicy. Excellent for cooking, eating storing, juicing. 1892 Prosser Rd. anytime. 652-3557.

FIRBANK FARM
1180 ROYAL OAK
Fresh fruit and vegetables

WILLIAMS QUALITY MEATS
Red Brand Hinds $74.95 ea.
795 Fort St. 384-1613

MACINTOSH AND SPARTANS for sale. Sunnyside Orchard. 5963 Old West Saanich Road. 652-1905.

100 MISCELLANEOUS FOR SALE

RUGS LOOK "NEW." IT'S SO easy with RUG-MATE stain removing rug shampoo. Rent electric shampooer for $1.00, plus materials. Clark and Pattison, 760 Bay St. See our ad under Painters for other supplies.

"WHERE BLANSHARD ENDS"
Follow Blanshard Street north to 850 Tolmie for top value in genuine stone jewelry and all rock-hobby items. THE ROCKHOUND SHOP, 388-5341. (Closed Mondays).

XMAS TREES
Buy direct from tree farm. Beautiful pruned trees at reasonably priced bales. 248-5337, Mr. Crimeni, General Delivery, Nanoose Bay.

TORO—PARKER
Leaf and compost shredders
PARKER and GILSON
lawn vacuums
VIC. LAWNMOWER HOSPITAL
834 Johnson 386-8338

DO IT YOURSELF
Retaining walls, steps, planters, etc., with COLOURED Concrete Link Logs. Phone 478-2531.

WATERPROOF
CANVAS TARPAULINS
Priced from $5.95 for size 5'x7'.
IDEAL FOR WINTER COVERS
VICTORIA TENT AND AWNING
831 Fisgard St. 382-5215

5 GUN GUNCASE, MIRROR AND light, 52x20 coffee table with glass centre, two 30x18 end tables, all 3 matched, ideal for rumpus room. 656-2156 after 4 p.m.

A.B.C. ELECTRIC — 382-7221
New and reLuilt appliances. Vacuum cleaners, polishers, etc. One-year warranty. Good selection. Reasonable prices. 831 Yates.

TRAVEL IRON; VARIETY ASH trays; three car waste baskets; T.V. antenna, mast and rotor; two record players; plate glass mirror. 477-8115.

100 MISCELLANEOUS FOR SALE

—SAVE—SAVE—SAVE—
BUY AT
MAIS FURNITURE
FOR BETTER LIVING
Used Selection
23" French Provincial fruitwood console TV. Beautiful cabinet, new picture tube, 1 year guarantee. $139.95
23" Admiral TV, nice walnut cabinet and very good picture, a real buy at $69.95
Left hand opening Frigidaire, good running order. $ 99.95
Used Zenith refrigerator, clean. $ 79.95
New but dented Danby refrigerator. $169.95
25" Zenith color console, mint condition. $399.95
25" Westinghouse color console, excellent condition. $299.95
Special Values On Used or Damaged Specials
MAIS FURNITURE
1821 COOK ST.
385-2435

THE TRADERS WAREHOUSE
SALE PRICES EVERYDAY
30" Admiral electric range with rotisserie $89.95
2 pc mauve chesterfield suite $89.95
Apt. size Westinghouse fridge $39.95
2 pc mauve chesterfield suite $59.95
2 pc blue chesterfield suite $39.50
Brown platform rocker $26.95
5 pc dinette $24.95
Blue floral occasional chair $19.95
Coffee table $ 9.95
Blonde dresser with large mirror $49.95
Queen size box spring mattress $79.95
40" Electric range $19.95
Oil range (good condition) $39.95
Black and white TVs from $ 8.95
4 Chrome dinette chairs, ea. $ 5.95
Brown vinyl arm chair $24.95
Warehouse Open 'Til 5 p.m.
715 FINLAYSON 388-6264

SIMPSONS-SEARS
INSTALLS
QUALITY CARPETS
Pick your price, pick your colour and Simpsons-Sears will have your beautiful new carpet PROFESSIONALLY installed in your home.
CHARGE IT!!
PHONE 388-9111
NO OBLIGATION
SHOP at HOME Service

FREE XMAS TURKEY
with the purchase of Inglis all weather clothes dryer, 3-heat selection, large efficient lint screen and permanent press cycle.
ONLY $178
C. TAYLER
HOME APPLIANCE LTD.
707 JOHNSON
Sales Service
383-3281 383-2324

PROMPT PERSONAL SERVICE
SINCE 1950
MEL'S MEL'S MEL'S
BARGAINS
3 dr. chest of drawers $19.50
Walnut triple dresser and mirror $85.00
Westinghouse fridge $45.00
Speed Queen automatic washer $95.00
Companion organ $49.50
Mosaic step table $65.00
Chargex available
We also buy
MEL'S BARGAINS
823 Pandora Ave. 384-3152
Opposite B.C. Hydro
Closed Mondays 'til further notice
MEL'S MEL'S MEL'S

XXXXXXXXXXXXXXXXXXXX
EATON'S
WAREHOUSE
STORE
749 VIEW ST.
Remember You Can
Budget Charge
Through Our
Customer's Accounts
Office, 3rd Floor
XXXXXXXXXXXXXXXXXXXX

SUITS FOR MEN
All in the latest stylings, in plain and patterned fabrics. Pure wool.
$59.50
LES PALMER LTD.
714 View 382-2825

ADMIRAL 2-SPEED AUTOMATIC WASHER with 18 lb. tub, choice of temperature speed and water level; pay only $299 and $199 for matching dryer.
BUTLER BROTHERS
1720 Douglas 383-6911
(ACROSS FROM THE BAY)

GET IN SHAPE!
Weider weight lifting equipment and accessories with complete course.
ROBINSON'S
1307 Broad St. 385-3429

CHAINSAWS
Sales—Parts—Repairs
New Lombards from $149.95
New McCullochs from $129.95
3 used saws in stock.
VIC LAWNMOWER HOSPITAL
834 Johnson, 386-8338

LIKE NEW SHAG RUG, CABANA spice, 11½'x14½' with under cushion. Dining room suite, walnut table, 4 chairs, china cupboard. ¾-size bed, dresser and night table, blonde. All good condition. Also CCM exerciser bike, like new. Offers. 592-3276.

UPHOLSTERED FOLDING mattresses, 3" polyfoam, new, $35. 385-7188.

CLOSE OUT SALE. 25% OFF, 35%, 50%. 1524 Fairfield Road. Shoe Store.

OUTDOOR INCINERATOR BARrels, ready to use, $4.50. Free delivery. 383-1328.

PRICE'S KEY SHOP
Safes, Locks, Keys
847 Fort 384-6721

FOR SALE, RACQUET CLUB shares, $700. 598-4595.

TONKA SWING SET; 2 SWINGS, climbing bars, glider. $13. 384-8335.

SEWING MACHINE, GOOD CONdition. 21" TV. 386-8243.

BEEHIVE AND EQUIPMENT. Call Bob, 477-2850.

100 MISCELLANEOUS FOR SALE

UNDER THE YELLOW SIGN
USED SELECTION

Metal Pedestal table and three chairs	$ 39.95
4-dr Chests, from	$ 24.95
2-pc Sectional Suite	$179.95
Headboards, from	$ 9.95
Double Dresser and mirror	$ 69.95
Matching 4-dr Chest	$ 49.95
Buffets, from	$ 29.95
NEW	
4-dr Chests, walnut	$ 41.95
5-dr Chests, walnut	$ 44.95
6-dr Chests, walnut	$ 49.95
3-dr Dresser and Mirror 32"	$ 42.95
3-dr Dresser and Mirror 42"	$ 59.95
6-dr Dresser and Mirror 48"	$ 79.95
Elec. Steam Iron	$ 14.95

FREE APPRAISALS ON USED FURNITURE
FREE DELIVERY
BARGAIN ANNEX
753 VIEW ST.
Division of
Standard Furniture
382-5111

SALVAGE BAZAAR, 1925 FERNwood Road. 4 dining room chairs, $15. Mahogany corner table, $5. Telephone table, $5. TV, $25. Double bed, $20. Poster chairs from, $4.95. Stereo record player, $19.95. Roof rack, $8. Kitchen table, $4. Walnut table, $27.50. Typewriter, $10. Plus many old bottles, $1 each.

HARRIS TWEED SPORTS JACKet size 44-46 tall, $25; Lioness wig, new condition, ash blonde streaked, $40 value, $20; Misc. other wigs. Winter weight gold leather coat, brown persian lamb trim and belt, size 12-14, excellent condition, $250 value for $125. Offers. 388-7686.

BRASS BEDS (SINGLES), WALNut combination wardrobe-bureau, walnut bedroom suite, Signature water beds, many other household effects Woodstock Enterprises Ltd., 619 Johnson St.

WALNUT DINING ROOM SUITE, 6 pieces, $75. 3-piece beech bedroom suite, $175. G.E. filter flow automatic washer, $75. G.E. electric floor polisher, $25. Two floor lamps, $10 each. 477-4023.

ZENITH ELECTRIC WASHER; 2-chest drawers; Commode table; 2 steel beds with springs and mattress; dropleaf table with 4 chairs; upholstered armchair. 477-3291.

PAIR OF BRITISH INDIA RUGS: 18x24; 9x12. $650 or nearest offer. Moffat range; Westinghouse portable dishwasher; miscellaneous. 383-1631.

15% OFF
on wallpaper with paint purchase
free color consulting in your home.
DICKER MARTENS PAINT CO.
616 Herald 383-1127

STYROFOAM BALLS, SHEETS and cones, for decorations, party favours, science displays and experiments. Industrial Plastics Ltd., 2105 Douglas.

WAREHOUSE PRICES
On brand new furniture, appliances, TV's-stereos, chesterfields, area carpets and good used tradeins Happy Harry's, 385-4146.

HIGH CHAIR, $8; CAR SEAT, $7; firescreen, $5; rec. bar, $10; Gendron Buggy, $20; Jolly-Jumper, $3; floor polisher, $12; double cement tubs, $10. 477-8192.

NCR CASH REGISTER; 3M photo copier; IBM selectric 435; 3 electronic portable calculators. $129 each. 656-4894.

APARTMENT SIZE FRIDGE, Leonard, Findley Stove. Almost new Inglis automatic washer. Kitchen set. Coffee table. Lamps. 478-4847.

HAND-MADE WOODEN TOYS, play equipment, children's clothing boutique handicrafts. 1298 Gladstone, 382-2312 or 382-1602.

24" GIRL'S BIKE, BLUE, EXcellent condition, $30. Young typewriter for children starting, like new, $12. 386-0692.

THREE HOUSES TO BE MOVED by December 1. Located at 3804, 3810 and 3820 Quadra Street. 385-2321, 385-8711.

RECONDITIONED USED TYPEwriters $29 and up.
City Office Equipment Ltd
826 Yates 386-8396

OLD STYLE BATHTUB WITH

MISCELLANEOUS WANTED

N-WORKING COMPLETE TV'S ited. Will haul away free. 0710.

NTED: TRUNK IN GOOD dition, reasonably priced. After 52-3159.

IDGES, FREEZERS BOUGHT. 7813. All-Temp.

USED HOT WATER UNIT ters in working order. 385-8797.

OL TABLE, 4 FT. BY 8 FT. d condition. Phone 658-8785.

WANTED: NEW 4X4. 478-1209

YAL WORCESTER, PATTERN rnemouth. Phone 382-2694.

YAL DOULTON FIGURINES. vate party. Phone 479-5178.

NTED: COLONIAL DINING livingroom suite. 479-1074.

MISCELLANEOUS TO RENT

RENT TO OWN NEW SEWING MACHINES Domestic and Industrial SAWYER SEWING CENTRES Fort St. 388-6228

RTIFICIAL FLORAL AR- ngements to rent by the month. -5776.

OL AND EQUIPMENT REN- s; Goldstream Rentals, James y. 385-4514.

SWAPS

PEOPLE'S TRADING POST 2510 Trans-Canada Highway Open Sunday 1-6 p.m. 478-3933 "The post with the most"

8 FORD PANEL. RUN- g condition, value approxi- tely $150, for chain saw, npressor, spray gun or arc lder. 478-7356.

MBINATION COLOR TV; t trailer; car; miscellaneous niture, for station wagon, truck d camper or travel trailer. -1052.

FT. INBOARD-OUTBOARD FI- rglass boat. New value $12,000, up to date camper, value ap- oximately $4,000. Box 325 Lake wichan.

EG MIDGLEY TAKES BOATS, ilers, campers, cars, trucks, or pliances in trade! Reg Midgley otors Ltd. 385-8756.

4 GMC 3-TON FLAT DECK, ry good condition, $1200 or trade pick-up of equal value. -5402.

EADLE SEWING MACHINE. ll trade for cycle heater. -5360.

LL SWAP 23" RCA TV WITH 1 ar warranty for older running r. 386-0710.

TRIPLE E TRAVEL TRAIL- Swap for car or boat. Reg dgley Motors, 385-8756.

UALITY AUTO BODY RE- irs, cash or what you have? 3-2866.

' RCA TV. JUST SERVICED. 5 or swap. Phone 479-7481.

ANTIQUES

ANTIQUE AUCTION e are now accepting suit- ble antiques for our next le in NOVEMBER. LUNDS 6 Fort 386-3308

ANTIQUE AUCTION 5 quality lots, Sunday, November , 1 p.m. Viewing Saturday, 4 m.-10 p.m. Sunday, 10 a.m. until le Time. Campbell River Auc- on, 1310 Spruce Street, Campbell iver, 287-3939.

KILSHAW'S Buy for Cash ppraise for all purposes 15 Fort 384-6441

ASH FOR ANTIQUES AND OLD ings. Bygones, 1034 Fort. 383-8025

GARDEN SUPPLIES

Fertilizer

SIDNEY DUCK FARM, 656-4412 uck manure, 60c bag, delivered.

LD COW MANURE, 80c A BAG. elivered 95c over 6. 479-5426.

ORSE MANURE, DELIVERED. 3-6692.

Seeds, Bulbs, Plants Trees, Shrubs

ATTENTION GARDENERS sst. 2 Yr. old FRUIT TREES .95. Asstd. HYACINTHS in pots— st add water, 59c each at BUCK- RFIELDS 506 Pandora 384-7181

Plowing, Rotovating and Cultivating

DON'S TRACTOR SERVICE Rotovate, plow, grass cutting. Loading and hauling. 477-3913

STARCK, ROTOVATING, rush and grass cut, post holes, tc., loading and hauling. 479-3157.

Top Soil, Rocks and Fill

AND, GRAVEL SUPPLIES, sed red bricks and clay fill. O.K. rucking Co. Ltd. 386-3414.

LACK LOAM OR CLEAN PEAT. yards, $30; Bag, $1.50. 385-4356.

125 PETS AND SUPPLIES

UREBRED REGISTERED GER- an shepherd pups, approx. 4 onths old, papers. Excellent with hildren. Days 658-8790. After 8 m. 477-8624.

ARDIGAN CORGY PUPS, $125. uperb temperament quality and olor. Parents English imports oth Canadian champions 433-4702, ancouver.

UREBRED ROUGH-COAT ST. ernard puppies with papers; in ime for Christmas. Phone Camp- ell River, 923-5642 evenings.

WE HAVE 2 AFGHANS. A GOLD- n Labrador. A Cairn Terrier. Many other nice dogs and puppies. Good Shepherd Shelter, Mill Bay.

GERMAN SHEPHERD NEEDS country or Island home. Regis- ered, 3 years old. Excellent ealth. 384-7929 after 6 p.m.

MIDDLE-SIZED DOG, GOOD with children, used to outside, to good country home. 642-5272 after 5 p.m.

"ARCTIC" NEEDS A GOOD country home, 11-month male sa- moyed, good natured and lovable, $50. 478-1568.

DACHSHUND PUPPIES. ALSO miniature poodles. Stud Service. 652-1664 or 652-2764.

3 BLACK AND WHITE FEMALE puppies, Spaniel-Scotch terrier cross. $5 each. 478-8109.

REGISTERED SPRINGER SPAN- iel show stock, for sale. First come, first serve. 478-2880.

WANTED: WHITE PART PER- sian, male kitten. 8-10 weeks old. 479-3824.

ENGLISH SPRINGERS, purebred, good hunting stock. Shots included. Phone 642-3271.

GOOD HOME NEEDED FOR 6 months old female pup, $10. 382-8041 after 5 p.m.

PUPPIES — BLACK AND WHITE Toy Spaniels, and Pugs: Cobble Hill, 743-2701.

AFGHAN HOUND, MALE, 7 months Apricot color. Show stock. Needs good home. $250. 382-5525.

SAMOYED PUPPIES, REGIS- tered, females. $90 or trade for carpentry, furniture. 479-6524.

PUREBRED GERMAN SHEP- herd pups, plus Sheltie and Shep- herd mix. 479-7494.

PUREBRED DALMATIAN PUP- pies, well marked, phone 652-3223 after 5 p.m.

INTELLIGENT, FRIENDLY, SA- moyed-huskie, German shepherd puppies, 7 weeks, 477-4267 5-7 p.m.

ROYAL OAK HOBBIES Quality Aquariums and tropical fish. 479-7814 (also open Sun. 1-5).

FEMALE ALASKAN MALAMUTE, 8 weeks, $125, well-marked. 479-2790, 592-4330.

2 BEAGLES FOR SALE, 9 AND 11 years old. Reasonable. 598-4603.

MALE IRISH SETTER. 479-3274 after 6 p.m.

FREE PUPPIES, 384-1886 BE- tween 5- 7p.m.

MALE MALTESE, 11 WEEKS. 652-2507.

PUREBRED BLUE MERLE Sheltie puppy, female. 477-1590.

125 PETS AND SUPPLIES

SHADY BROOK KENNELS Registered German Shepherd puppies, black and tan, black and silver. Excellent temperament. Sire Champion Donner of Norwach, Dame grandaughter international champion Grief V Elfenain, wormed, tattooed, vaccinated. 743-9447, Mill Bay.

SMALL BLACK DOG NEEDS A home with lots of love and care. Very friendly 2-year-old female, 23" high, spayed and with shots. Free to right home. 388-7000.

MAYDON KENNELS Registered poodle puppies, black or white, $100. Terms. $25 monthly. Stud service available. 743-2493 Duncan.

RABBITS FOR SALE, PHONE after 4 p.m., 386-3058.

128 LIVESTOCK SUPPLIES AND EVENTS

ISLAND HORSEMEN'S SUPplies now open 10 till 6 Tuesday through Sunday. Clothing, tack and boots. Everything for the horseman. 2614 Sooke Rd., 478-7912.

THOROUGHBRED MARE BY Splendido, 15.3 hands, well schooled, not shown first year green. 656-2357, ask for Sharon.

PART-TIME BRONCO-BUSTER for hire. No outlaws due to mishandling. Have money will bounce! 658-5559.

7-YEAR-OLD THOROUGHBRED chestnut gelding, 16.3 hands, jumps, and is for pleasure, $400. 652-2006, 5-7 p.m., and Sundays.

GENTLE 3-YEAR QUARTER horse mare, western tack. 479-2790, 592-4330.

HERFORD FEEDER STEER, 8 months old, $185. 478-3160.

STRAW, $1 A BALE. 478-1876.

WANTED: BULL SERVICE FOR beef cows. 479-3313.

WANTED: BILLY GOAT. 656-4797

130 HEAVY EQUIPMENT AND MACHINERY

D4 CAT, '63 KENWORTH LOGging truck with easy-way loader. '65 C5 Skidder. Reasonable. Jordon River, 293-2067.

FORD MAJOR BACKHOE loader, completely overhauled and reconditioned. $4,250. 478-3353.

USED HYAB FOR SALE, COMplete, ready to mount on truck. 724-0101 Port Alberni.

135 FARM IMPLEMENTS

MASSEY-FERGUSON FARM lawn and garden tractors. Light construction machinery. Your local dealer. M and H Tractor and Equip. Ltd. 6429 Pat Bay Hwy 652-1752

HEAVY DUTY LOW BED TRAILer axle, 15" 12-ply rubber. Suitable for small cat or backhoe trailer. Air or vacuum brakes. 479-4447.

150 CARS FOR SALE

McCALLUM MOTORS —DATSUN — VOLVO—

YATES AT COOK 386-6168

1971 TOYOTA CROWN. The luxury one from Japan. Featuring automatic transmission, power brakes and radio. ONLY $2695

WE INVITE COMPARISON

1970 TOYOTA MK II sedan. Automatic transmission, AM-FM radio. Real clean condition $2195

ON THE SPOT FINANCING

1967 OLDSMOBILE 4-door hardtop. All of GM's luxury options $1795

WE DYNO-CHECK LATE MODELS

1971 DATSUN 1200 fastback, radio $1795

ALL CARS GOV'T TESTED

1967 PONTIAC 2 Plus 2 hardtop, this is a loaded automobile with V-8, automatic, power steering, brakes and windows, radio. Has to be seen at $1695

McCALLUM MOTORS DATSUN — VOLVO

YATES AT COOK 386-6168

STOP STOP Tired of paying high interest, sitting in Loan Co. offices for hours, red tape etc. Shop for your next car where there is no interest charged. Instant "no-red-tape" credit PALM MOTORS LTD. 854 Pandora 383-5252

MINT CONDITION 1967 Buick Special 2-door hardtop. Colonial cream with black vinyl top, V-8 automatic, power steering, radio. 41,200 Victoria driven miles. To view contact Gerry Nasser at Emprens Pontiac Buick GMC, 382-7127 or res. 479-4883.

1964 OLDSMOBILE 98 LUXURY sedan, excellent throughout, fully power, perfect second car, or first for a large family. Well priced at $800. Phone 592-9290.

1968 CHEVELLE MALIBU 327, 4-speed. Bucket seats, consul, powered brakes, powered steering, mags. Tested till April 1973. $2200 or best offer. 478-1354.

'65 FORD FAIRLANE, 6 CYLINder, standard. Best offer over $650. Apply 17-646 Admirals.

MECHANIC'S SPECIAL, 1956 Buick, licenced, best offers. 384-6161.

'60 VOLKSWAGEN, PERFECT body, A.1. mechanically. Lady owned. $475. 642-3426.

62 PARISIENNE 2-DOOR HARDtop, needs minor work, $160. 478-4248 after 5 p.m.

1970 CHALLENGER SE, 383, 4-speed, leather seats, vinyl top, $3,000 or trade. 6-8 p.m., 383-8818.

'60 PONTIAC, 4-DOOR HARDTOP, 283 automatic, needs motor work, $115. 478-4248, after 5 p.m.

1956 CHEV 2-DOOR SEDAN, 6 AUtomatic, snow tires, tape deck, etc. Good condition. 478-3724 anytime.

'63 RAMBLER, GOOD CONDItion, $385, tested. 478-1171.

'57 CHEV., INSPECTED, CHEAP, 385-8889.

150 CARS FOR SALE

G G G G G G G G G G
C C C C C C C C C C
A A A A A A A A A A
S S S S S S S S S S

GARDEN CITY AUTO SALES LTD. 2978 DOUGLAS ST. 383-1931

1967 MUSTANG 289 V-8 STANDARD. AN EXCELLENT CAR FINISHED IN BLUE WITH MATCHING INTERIOR. FULLY EQUIPPED AND READY TO GO.

1966 CHEVELLE MALIBU CONVERTIBLE EQUIPPED WITH HIGH PERFORMANCE 283 AND AUTOMATIC TRANSMISSION, MAG WHEELS AND RADIO. TRY THIS ONE TODAY.

1967 BARRACUDA FORMULAS EQUIPPED WITH 383 MOTOR, 4-SPEED TRANSMISSION, POWER STEERING, POWER BRAKES, LOOKS AND DRIVES LIKE BRAND NEW UNIT.

1969 CAMARO SS 350 WITH 327, 4-SPEED. FINISHED IN ROYAL BLUE WITH BLACK INTERIOR. COMPLETELY REBUILT THROUGHOUT. DRIVE IT AND BUY IT.

1969 CAMARO SS 350 FINISHED IN FOREST GREEN WITH MATCHING INTERIOR. EQUIPPED WITH V-8, 4-SPEED, POWER STEERING, POWER BRAKES, RADIO. A DEPENDABLE UNIT.

1967 PLYMOUTH 383, 4-SPEED CONVERTIBLE. FINISHED IN LIGHT YELLOW WITH BLACK TOP AND INTERIOR, AND ALL OPTIONS.

ALL CARS GOV'T TESTED FOR YOUR PROTECTION "WARRANTY ON ALL CARS"

"MAKE YOUR OFFER TODAY"

GARDEN CITY AUTO SALES LTD. 2978 DOUGLAS ST. 383-1931

G G G G G G G G G G
C C C C C C C C C C
A A A A A A A A A A
S S S S S S S S S S

D O U G L A S

VOLKSWAGEN PORSCHE AUDI

YOUR LARGEST VOLKSWAGEN DEALER ON THE ISLAND

Come in, see and test drive the new AUDI

1971 MUSTANG MACH I 8000 miles, fully equipped $3895

1971 TOYOTA CORONA MK II station wagon, automatic transmission, radio. 17,000 miles $2895

1972 TOYOTA COROLLA Fastback, low mileage $1895

1969 MUSTANG V-8 automatic transmission, power steering, power brakes, radio. $2695

PLUS A large selection of Domestics and a full range of used VWs

FRESH TRADES ON 1973s ARRIVING DAILY.

Bank Finance Up to 60 Months On Approved Credit

3329 Douglas St. 388-5466 Open 9 'til 9

REPOSSESSED '69 ALPINE GT model hardtop. Best offer. 386-2407, 592-1748, Larry.

1969 CHEV. SPORTS VAN, LOW mileage, 307-V8, standard, extras. 479-2908.

RARE AND ROUGH. '30 MODEL A pickup, drive away. To be restored. 383-9441.

'61 CORVAIR AUTOMATIC, GOOD running order, needs starter. $125. 479-1863.

150 CARS FOR SALE

ENSIGN CHRYSLER PLYMOUTH DOWNTOWN YATES at COOK

PLYMOUTH CHRYSLER DODGE TRUCKS SALES and SERVICE

DRIVE WITH A SMILE

FREE

2 NEW SNOW TIRES PLUS ANTIFREEZE WITH EVERY USED CAR ADVERTISED

'62 PONTIAC Laurentian 2-door sedan, automatic, power steering. Free snow tires and antifreeze SALE PRICE $495 No down payment 30 payments of $23

'63 CHEVY II 4-door station wagon, standard, custom radio. Free snow tires and antifreeze SALE PRICE $695 No down payment 30 payments of $32

'64 PLYMOUTH Fury, 4-door sedan, V-8 motor, automatic, custom radio. Free snow tires and antifreeze. SALE PRICE $695 No down payment 30 payments of $32

'65 DODGE station wagon, automatic, power steering. Free snow tires and antifreeze. SALE PRICE $795 No down payment 30 payments of $36

'65 STUDEBAKER 4-door station wagon, sliding roof, V-8 motor, custom radio. Free snow tires and antifreeze. SALE PRICE $995 No down payment 30 payments of $44

'65 CHEVROLET Impala 2-door hardtop, V-8 motor, automatic, power steering, custom radio. Bucket seats. Free snow tires and antifreeze. SALE PRICE $995 No down payment 30 payments of $44

'66 PONTIAC Laurentian, 4-door sedan, standard transmission, custom radio. Free snow tires and antifreeze. SALE PRICE $795 No down payment 30 payments of $36

'66 PONTIAC Parisienne 2-door hardtop, V-8 motor, automatic, power steering, power brakes, custom radio. Free snow tries and antifreeze. SALE PRICE $995 No down payment 30 payments of $44

'67 PLYMOUTH Fury 4-door sedan, V-8 motor, automatic, custom radio. Free snow tires and antifreeze. SALE PRICE $1195 No down payment 36 payments of $42

'67 PLYMOUTH FURY 2-door hardtop, V-8 motor, automatic, custom radio. Free snow tires and anti-freeze. SALE PRICE $1194 No down payment 36 payments of $42

'68 CHEVROLET BISCAYNE 4-door sedan, standard transmission. Free snow tires and antifreeze. SALE PRICE $1295 Nodown payment 36 payments of $45

ENSIGN CHRYSLER PLYMOUTH DOWNTOWN YATES at COOK 386-2411

OPEN WEEKDAYS till 9 p.m.

150 CARS FOR SALE

ENSIGN CHRYSLER PLYMOUTH DOWNTOWN YATES at COOK

PLYMOUTH CHRYSLER DODGE TRUCKS SALES and SERVICE

DRIVE WITH A SMILE

FREE

2 NEW SNOW TIRES PLUS ANTIFREEZE WITH EVERY USED CAR ADVERTISED.

'60 VAUXHALL Victor 4-door sedan, standard, free snow tires and antifreeze. SALE PRICE $295 No down payment 20 payments of $20

'67 VAUXHALL VIVA 4-door sedan, 4-speed standard. Free snow tires and antifreeze. SALE PRICE $795 No down payment 30 payments of $36

'69 DATSUN de luxe 2-door sedan, bucket seats, 4-speed. Free snow tires and antifreeze. SALE PRICE $995 No down payment 30 payments of $44

'70 CORTINA G.T. 1600 sedan, 4-speed, bucket seats, radio. Free snow tires and antifreeze. SALE PRICE $1795 No down payment 36 payments of $63

'71 FIRENZA 2000 2-door sedan, 4-speed, custom radio. Free snow tires and antifreeze. SALE PRICE $1995 No down payment 36 payments of $70

'71 CORTINA 2-door sedan, bucket seats, 4-speed, custom radio. Free snow tires and antifreeze. SALE PRICE $1895 No down payment 36 payments of $67

'71 AUSTIN AMERICAN sedan, 4-speed. Free snow tires and antifreeze. SALE PRICE $1895 No down payment 36 payments of $67

ENSIGN CHRYSLER PLYMOUTH DOWNTOWN YATES at COOK 386-2411

OPEN WEEKDAYS till 9 p.m.

WILLE MOTORS

70 AUSTIN Mini MKII	$1495
70 FURY 2-dr. Ht.	$2495
69 FIREBIRD 350, A.T.	$2695
69 MACH I, 390, auto.	$2695
69 SPORTS Satellite 2-dr. ht.	$2295
69 CUDA, 23,000 miles	$2295
69 VOLVO 142S. Nice runner	$2195
68 ROADRUNNER, 4-spd.	$2195
67 MALIBU, 396, stick	$1695
66 BUICK Special 2-dr.	$1395
66 CALIENTE conv't.	$1295
65 PARISIENNE SS conv't.	$ 595
64 VALIANT conv't.	$ 795

NOW ON WINTER hours: 9 a.m. to 6 p.m.

3240 Douglas 382-2313

NATIONAL CHRYSLER—DODGE

70 DATSUN 510	$1589
69 AUSTIN	$1489
68 OLDS. 442	$1989
67 ANGLICA Wagon	$489
65 PLYMOUTH Wagon	$689
65 BUICK Wildcat	$589
64 DODGE Sedan	$589
64 CHEV Sedan	$589
63 MERCURY Sedan	$389
60 HILLMAN	$489

819 Yates 384-8174

GOOD OR BAD CREDIT NO INTEREST CHARGED Let us help re-establish your credit. We finance anyone — separated, divorced, single, male or female. We guarantee delivery in 10 minutes. Buy and pay same location. INSTANT "no-red-tape" credit. Palm Motors Ltd., 854 Pandora. Walk in Drive out

1965 GALAXIE 500 CONVERTible, V-8, automatic, power steering and brakes, new rubber, tested. Excellent shape. $800 or best offer. 478-7581.

1969 PONTIAC 2 DOOR HARDtop, low mileage, very clean 1 owner. 592-4209.

WANTED: 1960-65 VW BEETLE. Private. 383-1465.

1970 MUSTANG MACH 1, 351 V-8 automatic. Phone 656-4243.

1967 DODGE POLARA, 4 DOOR, V-8, no extras. $1,100. 598 1310.

'69 FORD COBRA. $1500 OR BEST offer. 656-3759.

LEAVING, MUST SELL. '62 PONtiac, offers. 386-2774.

150 CARS FOR SALE

XXXXXXXXXXXXXXXXX
X PETER POLLEN X
X FORD X
XXXXXXXXXXXXXXXXX

BUY WITH CONFIDENCE

FROM THE VALUE LEADER

1971 MAVERICK 4-door sedan, 6-cylinder, automatic transmission, radio $2098

1969 FALCON 2-door 6-cylinder, like new $1695

1968 PONTIAC sedan, V-8, radio $1295

1969 MERCURY COLONY PARK wagon, full power equipment with power windows. Only 26,000 miles $3595

1966 CHEVELLE sedan $1095

1971 PINTO 2 door, automatic transmission radio $1995

1965 PLYMOUTH S. Wagon, V-8, automatic transmission, radio, power steering, power brakes $1295

1970 PONTIAC Parisienne 2-door hardtop, automatic, power steering, power brakes $2795

1963 CHEVY II sedan, automatic transmission $495

1962 FALCON, automatic transmission $495

1964 PONTIAC station wagon $595

1964 RAMBLER 770 hardtop $695

TRUCKS

1972 FORD XLT ¾ ton. Fully equipped truck and Corda Lane camper $6995

1970 VW window van $2495

1965 International pickup $795

1962 MERCURY 1-ton Flatdeck with sides 4-speed transmission, duals $1295

1970 ECONOLINE van, 6-cylinder $2095

ALL SOLD WITH A WRITTEN 7-DAY MONEY-BACK GUARANTEE

PETER POLLEN FORD 1060 Yates St. — 384-1144

S S S S S S S S S S S
S SPEEDWAY S
S VOLKSWAGEN S
S PORSCHE S
S AUDI S

TEST DRIVE AUDI HERE TODAY

1972 DATSUN 2 door fastback. Console shift, automatic transmission, bucket seats. $1995

1972 TOYOTA COROLLA. Only 6,900 miles. 4 speed, radio $1895

1970 TOYOTA COROLLA. 4 speed transmission, radio. Nice clean unit. $1495

MANY GOOD USED VWs FROM $395 AND UP, now in stock.

FOR 19 YEARS UNDER THE REVOLVING VOLKSWAGENS

BOTH SIDES OF YATES 385-2415

'72 CHARGER, AUTOMATIC, black, 8,000 miles. Excellent shape. $4100. 477-5778, after 4:30.

LEAVING COUNTRY! 1965 OLDSmobile F85, automatic power brakes, steering. 598-2238.

MINT CONDITION 1969 CADILlac, new tires, full powered, satin interior, climate control, 385-7193 after 5 p.m.

1972 AUSTIN AMERICA, RADIO, 7,000 miles, as new, $1925. 592-3642.

'63 CHEVY II 2 DOOR HARDTOP, tested. 479-7481.

'62 FALCON, 6 STANDARD, tested, runs good. $345. 385-5443.

'62 MORRIS MINOR, NEW PAINT job, $350. 479-1503.

150 CARS FOR SALE

SSSSSSSSSSSSSSSSSSSSSSS & HHHHHHHHHHHHHHHHHH

FRESH!! HARD TO GET USED TOYOTAS

1972 TOYOTA Corolla 1200 coupe. 9000 miles $2195

1972 TOYOTA CROWN 6 cylinder, automatic transmission, 4-door sedan, power steering, power brakes $3795

1971 TOYOTA Corolla 1600 coupe, 19,000 miles $2195

1970 TOYOTA Corona Mk II 2-door, automatic transmission $2395

1969 TOYOTA Corona 4-door standard shift (blue) $1595

1969 TOYOTA Corona 4-door standard shift (red) $1495

1968 TOYOTA CROWN 6 cylinder standard 4-door sedan $1495

DOMESTICS and IMPORTS

1971 PINTO 2-door sedan 4-speed, radio $1995

1970 DATSUN 510, 4-door sedan, standard shift. Only 23,000 miles $1895

1964 FORD Falcon 2-door, 6 cylinder, automatic transmission $695

1965 DODGE V-8 4-door sedan $795

1970 CHRYSLER Convertible V-8, power steering, power brakes $2995

1961 HILLMAN 4-door sedan $195

1971 FIRENZA 2-door, 4-speed, radio, 200 cc engine $1795

1965 FORD GALAXIE "500" 4-door, automatic transmission, power steering, power brakes, radio $895

1967 RAMBLER DPL 2-door hardtop, power steering, power brakes, radio $1495

1969 VOLKSWAGEN 1500 Fastback. 3-speed automatic, radio $1795

1969 METEOR MONTCALM 2-door hardtop, A.T., P.S., P.B., radio $2295

1967 FORD LTD 2-door hardtop. P.S., P.B., power windows, radio. $1495

MANY MORE where MORE TOYOTAS ARE SOLD!

SAUNDERS & HITCHMAN

2040 Cadboro Bay Rd. at Fort and Foul Bay 592-2471

SSSSSSSSSSSSSSSSSSSSSSS & HHHHHHHHHHHHHHHHHH

EVERYONE KNOWS BRIAN HOLLEY'S PRICES ARE LOW

SAVE and COMPARE

61 METEOR AUTO.	$ 93
62 OLDS H. TOP	$ 397
62 FALCON 4-DOOR	$ 299
63 FALCON S.W.	$ 425
63 METEOR 4-DOOR	$ 555
65 VALIANT H. TOP	$987
66 GMC PANEL	$1188
67 AMBASSADOR	$1335
67 MERCURY 4-DR.	$ 999
67 FORD 4-DOOR	$ 975

IMPORTS

66 ANGLIA 2-DR.	$ 579
66 VAUXHALL 2-DR.	$ 589
66 ROVER 2000	$1199
67 VAUXHALL 2-DR.	$ 735
67 AUSTIN 1800	$ 797
67 VOLVO STN. WGN.	$1775
68 SUNBEAM S.W.	$1335
68 CORTINA G.T.	$1350
68 VOLVO 144 S	$2355
68 FIAT CONV.	$1105
68 MGB G.T.	$1765
68 BEETLE	$1150
69 DATSUN P.U.	$1333
70 VOLKS 1600 F.B.	$1735
71 TOYOTA 2-DR.	$1555

BRIAN HOLLEY MOTORS

VOLVO — FIAT — LOTUS

Service—Parts—Sales

12 HOURS DAILY 8 A.M. TO 8 P.M.

3319 Douglas at Cloverdale Phone 384-1161

ASSUME PAYMENTS OF $35 ON '65 Galaxie 4-door sedan, V-8, automatic, power steering, power brakes, radio. Cash payouts $784. 385-0031.

REPOSSESSIONS Highest bid takes away 1972 Vega panel; 1969 Mercury 1-ton. 385-4461 or 478-5818.

1962 AUSTIN CAMBRIDGE 860. 38,000 miles, tested, top condition. $550. Phone Margaret, 386-8140 after 6 p.m.

150 CARS FOR SALE

P P P P P P P P P P P P
P P P P P P P P P P P P

PLIMLEY

SINCE 1893

1972 AUSTIN MINI $1695

1971 TRIUMPH GT6 plus $2995

1969 DATSUN 1200 coupe, radio, whitewall tires $1195

1969 FARGO ½-ton pickup, automatic transmission $1895

1969 ROVER 2000 TC $3095

1968 BUICK Wildcat, power steering, power brakes, radio. Fully air conditioned $2795

1968 AUSTIN 1800 4-door sedan, radio $1400

1967 FORD GALAXIE 500, hardtop $1695

1964 BUICK hardtop $1195

1963 FORD automatic transmission, just tested $600

1962 STUDEBAKER station wagon $445

PLIMLEY YOUR SPORTS CAR HEADQUARTERS

1010 Yates 382-9121

P P P P P P P P P P P P
P P P P P P P P P P P P

TAKE THE WORRY OUT OF BUYING A USED CAR BY BUYING IT FROM THE FRIENDLY PERSONALITY AT GOVERNMENT AND HILLSIDE

'65 RAMBLER '770' This is a nice car! Automatic and radio. $1195

'66 PONTIAC WAGON Parisienne with automatic, power steering, power brakes, and radio. $1495

'66 ENVOY Good value at $695

'67 RAMBLER 'REBEL' Very low mileage. Good transportation value. $1395

'67 CHRYSLER 'NEWPORT' Fully equipped and well maintained. $1495

'69 AUSTIN MINI '1000' Very sporty. $1295

'69 BUICK 'GS 400' A most desirable 2-door hardtop with automatic, power steering, power brakes and radio $2795

'70 ENVOY '1600' Good second car! $1695

'71 MAZDA WAGON SPECIAL! $1695

'71 TOYOTA CORONA MK II Very clean low mileage unit. $2595

'71 FIAT '128' 4-door. Low mileage. Radio. $1995

'72 CORTINA '2000' 4-door. Under 9,000 miles. $2195

THREE POINT MOTORS

Government at Hillside 385-6737

XXXXXXXXXXXXXXXXX
X CORTINA CAR X
X CENTRE X
XXXXXXXXXXXXXXXXX

YATES AT QUADRA

1971 CRICKET sedan $1795

1969 VW station wagon, automatic transmission $1695

1965 AUSTIN 1100 $695

1964 ENVOY station wagon $695

1967 CORTINA 4-door sedan $895

ALL SOLD WITH 7-DAY MONEY BACK GUARANTEE

(A Division of Peter Pollen Ford) 384-5555

DUNE BUGGY, BOOMER BODY, '69 1500 engine, extractor, roll bar, full canvas top, heater, tested. Phone 388-5987 after 6 p.m. Offers.

'70 CHEV. IMPALA, 4-DOOR hardtop, 350, power steering and brakes. Low mileage. Offers. 478-6638.

'65 ACADIAN CANSO, 2 DOOR, hardtop, V-8, automatic, bucket seats, new tires, $950. Phone 743-5220 Mill Bay.

'65 AUSTIN 1100, GOOD SHAPE, standard, new parts, closest offer. $575. 382-1457 after 5:30.

1959 MERCURY MONTEREY, excellent condition. Will take best offer. 388-7106

69 CADILLAC COUPE DEVILLE. 385-2281.

150 CARS FOR SALE

METRO

TOYOTA

LTD.

FRESH TRADES

1972 CHEVY NOVA 4-DOOR SEDAN, 6-CYLINDER, AUTOMATIC AND RADIO. TWO-TONE GOLD AND WHITE NEW CAR CONDITION.

1972 DODGE CHALLENGER, VINYL TOP, AUTOMATIC, POWER STEERING, POWER BRAKES, RADIO. REAR SPEAKER. UNDER 10,000 MILES. NEW CAR CONDITION.

1972 PINTO SQUIRE WAGON, AUTOMATIC TRANSMISSION, RADIO. MANY OTHER OPTIONS. ONLY 4500 MILES.

1971 VEGA 2-DOOR AUTOMATIC. G.M. LITTLE CAR.

1970 MAVERICK 2-DOOR SEDAN, AUTOMATIC. RADIO. MANY MORE OPTIONS. LOW MILEAGE.

1970 CHEVROLET IMPALA CONVERTIBLE, V-8 AUTOMATIC, POWER STEERING, POWER BRAKES, RADIO. PREMIUM UNIT.

1969 CAMARO 2-DOOR HARDTOP, 327, V-8 3-SPEED, AUTOMATIC TRANSMISSION, POWER STEERING, POWER BRAKES, 2 PREMIUM UNITS TO CHOOSE FROM.

1969 MUSTANG 2-DOOR HARDTOP V-8, AUTOMATIC TRANSMISSION, POWER STEERING, POWER BRAKES. FINISHED IN GLEAMING TURQUOISE AND COLOR MATCHING INTERIOR. HISTORY SUPPLIED ON REQUEST.

1969 SKYLARK 2-DOOR HARDTOP, V-8, AUTOMATIC TRANSMISSION, POWER STEERING, POWER BRAKES. ERMINE WHITE WITH BLACK VINYL ROOF. CHOICE UNIT.

1969 COUGAR 2-DOOR HARDTOP, V-8, AUTOMATIC, POWER STEERING, POWER BRAKES, RADIO. VINYL ROOF. LOW LOW MILEAGE.

1969 OLDSMOBILE CUTLASS 'S', 2-DOOR HARDTOP, AUTOMATIC TRANSMISSION, BUCKET SEATS, POWER EQUIPPED.

1968 DODGE POLARA 4-DOOR SEDAN, AUTOMATIC TRANSMISSION, A GOOD FAMILY CAR FOR TOWING.

FRESH IMPORT TRADES

1972 VAUXHALL FIRENZA 4-DOOR SEDAN. AUTOMATIC. LIKE NEW.

1972 CELICA S.T. FULLY EQUIPPED, AM-FM RADIO, MAGS, RADIALS. TOP CONDITION.

1971 TOYOTA CROWN 4-DOOR SEDAN, AUTOMATIC, RADIO. TOP OF THE LINE MODEL.

1970 DATSUN PICKUP WITH CANOPY. A NICELY KEPT UNIT.

1970 DATSUN STATION WAGON, 4-SPEED, PREMIUM CONDITION.

1969 MAZDA 4-DOOR SEDAN. FULLY EQUIPPED. GOOD SECOND UNIT.

1969 VAUXHALL EPIC 2-DOOR AUTOMATIC TRANSMISSION.

1968 TOYOTA 2-DOOR SEDAN, LIKE NEW INSIDE AND OUT. NICELY EQUIPPED.

1965 ANGLIA. GOOD SECOND UNIT.

These are just a few of our many trades.

All units are fully winterized and gov't safety inspected for your protection.

Remember at Metro all reasonable offers will be accepted.

Cash — Trade — Terms 100 Per Cent Finance Available

METRO TOYOTA LTD. VICTORIA 386-3516 SIDNEY 656-4311

150 CARS FOR SALE

McCALLUM MOTORS DATSUN — VOLVO

COLWOOD DIVISION COLWOOD CORNERS 478-5622

69 CORTINA 2 dr. 4 spd. New car condition.

70 AUSTIN 850 wagon. A real buy!

72 DATSUN pickup.

69 RENAULT, also in new car condition.

67 MUSTANG. Must be seen to be appreciated.

71 GREMLIN 2-dr. A.T. Very clean car.

62 RENAULT

71 VOLKSWAGEN

61 ANGLIA. Runs well.

67 BUICK Skylark 2-DR. Hardtop.

69 FORD 4-Door Sedan, automatic.

71 DATSUN Fastback. Radio and tape.

67 DATSUN 4-dr. Low mileage, 1 owner.

71 GMC ¾-ton, with camper, a real bargain.

60 CHEV. pickup and 4 place camper.

BANK RATE FINANCE

ALL CARS TESTED

DATSUN—VOLVO COLWOOD DIVISION 478-5622

XXXXXXXXXXXXXXXXXX
RM RM RM RM RM RM
XXXXXXXXXXXXXXXXXX

A LITTLE OLD!

A LITTLE SPECIAL!

'60 MERCEDES 180 SEDAN 2 Owner Car. Std. Trans $695

'57 CADILLAC SEDAN it's Big, it's a Caddy $495

'62 VOLKSWAGEN WINDOW VAN you know these are hard to find! $995

'60 CORVAIR SEDAN, needs a friend! $120

Bob Allison, Jack Batey Tom Alexander,

"Your Professional Car Men"

REG MIDGLEY Motors Ltd.

AMC JEEP

736 Cloverdale Ave., 385-8756

XXXXXXXXXXXXXXXXXX
RM RM RM RM RM RM
XXXXXXXXXXXXXXXXXX

HORWOOD MOTORS ECONO-LOT

61 CHEV. S.W. V-8	$95
58 VOLKSWAGEN	$395
60 MERC. pickup	$595
63 PONTIAC, A.T., P.S., P.B.	$545
64 PONTIAC, A.T.	$695
65 ENVOY	$595
63 V.W. 1500 S.W.	$595
62 FALCON	$275

ANYTHING TAKEN IN TRADE 385-1451 825 PANDORA AVE. (across from B.C. Hydro)

MUST BE SEEN, 1965 FORD Fairlane 500. V-8, automatic, tested. Very clean throughout, $795. 385-1240 if no answer 384-8078.

1970 FORD CUSTOM SEDAN, 6 automatic, Immaculate condition. Low mileage. Must sell, asking $2100. 477-9403

1967 COUGAR, AUTOMATIC transmission, V-8, excellent condition. $1,700. 477-3686 after 5 weekdays.

1967 MUSTANG V-8 AUTOMATIC. Stereo. Good condition. $1500. After 5 p.m., 382-8536.

'63 SUNBEAM ALPINE 1600, newly rebuiltmotor. A-1 condition, 385-4278 after 4:30 p.m.

63 MERC. HARDTOP, GOOD clean condition. $425. View at 1715 Bay Street.

1970 DATSUN PICKUP, 30,000 miles. With canopy, radio. Great little unit. 386-2411, Danny Jewers.

'64 VOLKSWAGEN, EXCELLENT condition, radio, low mileage. Call after 5 p.m. 592-6257.

'69 CAMARO Z28, 302, 4-SPEED, $2,100 or best offer. 478-6775, noon-5 p.m.

1968 FIREBIRD 350, 4-SPEED, 4-barrel carb. good condition. $2100. 477-6414.

69 VAUXHALL STATION WAGON, automatic, good condition, $1,300 or reasonable offer. 383-1350.

1962 CHEV. GOOD CONDITION. Also '62 Chev for parts. $300. 477-3071.

1965 VALIANT 2-DOOR STANdard, 65,000 miles, 1 owner, $375. 598-4174.

1965 IMPALA 2-DOOR HARDTOP, 55,000 miles. Tested. Clean. $850. 388-4786.

1960 CADILLAC CONVERTIBLE, beautiful condition, must sell. $1,200 or offers. 656-4606.

'66 BEAUMONT, 283, 4-BARREL, 4-speed, mags, 12" tires, stereo 3177 Orillia Street.

'65 ENVOY, NEW TIRES, REcent valve grind. $450 or best offer. 388-6907.

1968 COUGAR, VINYL TOP, 3-speed automatic. Power steering 383-5508.

1955 PONTIAC 265 V8, STANDARD transmission, $75. 478-3705.

1963 PLYMOUTH FURY, VERY clean, $300 or best offer. 477-2770

1957 PONTIAC, $100. AFTER 6, 383-2810.

150 CARS FOR SALE

```
XXXXXX XXXXXX XXXXXX
XXXXXX XXXXXX XXXXXX
XX     XX  XX XX  XX
XX     XX  XX XX  XX
XXXXX  XXXXX  XXXXX
XX     XX     XX  XX
XX     XX     XX  XX
XXXXXX XX     XXXXXX
XXXXXX XX     XXXXX
```

EMPRESS
PONTIAC-BUICK
GMC

1965 BUICK ELECTRA 225 V-8, AUTOMATIC TRANSMISSION, POWER STEERING, POWER BRAKES, POWER WINDOWS, RADIO. FINISHED IN GREEN WITH BEIGE INTERIOR $1295

1966 PONTIAC PARISIENNE 4-DOOR HARDTOP, V-8, AUTOMATIC TRANSMISSION, POWER STEERING, POWER BRAKES, RADIO. FINISHED IN BLUE WITH MATCHING INTERIOR. $1495

1970 LE MANS 2-DOOR HARDTOP, V-8, AUTOMATIC TRANSMISSION POWER STEERING, FINISHED IN GOLD WITH BEIGE VINYL INTERIOR. $2895

WE RUN
A VERY SIMPLE
BUSINESS

1972 VENTURA II 4-DOOR SEDAN, 6-CYLINDER AUTOMATIC TRANSMISSION, POWER STEERING, RADIO. FINISHED IN BLUE WITH BLACK VINYL INTERIOR $3295

1969 MONTEGO C.J. 428 CU. IN. V-8, AUTOMATIC TRANSMISSION, POWER STEERING, POWER BRAKES, RADIO. FINISHED IN OLIVE WITH GOLD INTERIOR. VERY CLEAN $2695

1968 FAIRLANE STATION WAGON, V-8, AUTOMATIC TRANSMISSION, POWER STEERING, RADIO. WHITE WITH BLUE INTERIOR. $2195

AT
EMPRESS
PONTIAC BUICK
382-7121
DRIVE IN OFF TOPAZ
2867 DOUGLAS STREET

—HORWOOD MAZDA—

—1973 MAZDAS
—HERE NOW—

BIG SAVINGS ON A LIMITED NUMBER OF 72 MODELS

P.S.: ALSO A FEW DEMOS LEFT

69 CHEVELLE Malibu HT., V-8, AT.	$2295
68 FIREBIRD 400 sp. Cpe.	$2495
70 MAZDA, AT., radio	$1745
67 AUSTIN Jeep 4x4	$1795
70 DUSTER 340 H.T.	$2495
66 VW Beetle, tested	$ 895
69 DATSUN 510 A.T.	$1895
70 AUSTIN 1300 AMERICA	$1595
71 MGB Roadster	$2895
65 ROVER 2000 sedan	$1295
71 MAZDA wgn, 13,000 mi.	$1795
69 CHEV ¾ ton, P.U., AT.	$2895
67 ACADIAN wn., 6-cyl.	$1195
64 ANGLIA 105E	$ 695
65 PLYMOUTH Suburban Wgn.	$1095
67 ALPINE roadster, 2 tops	$1495
68 CORTINA, G.T.	$1395
72 MAZDA 1800 P.U., camper	$3595
71 TOYOTA Wagon	$1795
69 VAUXHALL Viva S.L. 90	$1195
69 MAZDA 1500	$1495
63 HILLMAN stn. wn.	$ 695

HORWOOD MAZDA
385-1451
Johnson and Blanshard

METRO TOYOTA
SIDNEY DIVISION

1970 TOYOTA MK II 2-door hardtop, 4-speed.

1969 BEAUMONT 2-door coupe, 307 V-8, automatic transmission, radio.

1963 PONTIAC 2-door hardtop, 283 rebuilt motor and trans. Bucket seats, radio.

1971 CHEVY VEGA 2-dr. de luxe trim, radio, automatic, bucket seats.

1972 GRANDE TORINO Sport 2-door hardtop; fully power equipped, very low mileage.

TRUCKS

1970 MAZDA pickup. Radio, West Coast mirrors, heavy duty bumper.

1970 TOYOTA HILUX ½-ton pickup, 4-speed, radio.

DRIVE TO SIDNEY AND SAVE!

METRO TOYOTA
BEACON AVE.
656-4311

1966 PONTIAC STATION WAGON. 9-passenger, 327 V-8, power steering, brakes, windows. $1,595 or trade for good ¾-ton pickup. 479-4125.

1966 SUNBEAM MINX. NEEDS body work and head gasket. No inspection sticker. Best offer. 1956 Buick, good motor. Dependable transportation. 385-8477.

MUST SELL
Immaculate '69 Camero SS, 350 cu. in. 4-speed. Offers. 477-4371 after 6 p.m.

1971 BEIGE VOLKSWAGEN squareback with roof rack, seat covers, radio. 656-5028.

'71 CHARGER, V-8, AUTOMATIC, low mileage, loaded. Many extras. 384-3823.

1960 VAUXHALL VICTOR, PARTS or whole. Phone 383-7369 after 2 p.m.

'64 FAIRLANE 500, 2-DOOR hardtop, V8 automatic, low mileage, excellent condition. 386-8001.

150 CARS FOR SALE

SUBURBAN
N
O
R
T
H
ON DOUGLAS

VICTORIA'S
FORD TRUCK
CENTRE

1971 MARK III, 2-door hardtop V-8, automatic, radio, power steering, power brakes, air. Finished in grey with dark vinyl roof. Low mileage.

1971 RIDEAU 500. 4-door, V-8 engine, automatic, radio, power steering, power brakes. Finished in white with red interior.

GENUINE FORD
PARTS and SERVICE

1969 AUSTIN America with automatic transmission.

1969 DODGE Polara 500 2-door hardtop, V-8 automatic, radio, power steering, power brakes. Finished in medium green.

1970 FORD LTD Brougham 2-door hardtop, V-8 engine, automatic, radio, power steering, power brakes. Finished in white with a black vinyl roof.

L—E—A—S—E
Short and long term on all MAKES

SUBURBAN
On Douglas
Wide open till 10 p.m.
Monday to Friday
6 p.m. Saturday
386-6131

J.C. MOTORS LTD.

'72 VEGA Hatchback 4 sp.	$2495
'71 MAVERICK 6-standard	$2195
'71 CHARGER V-8 At.	$3295
'70 CHEV. Impala Ht. V-8	$2895
'70 TOYOTA Corona, auto.	$1895
'70 PONTIAC Ht. V-8 At.	$2795
'69 SWINGER 340 At.	$2295
'69 VOLKS Beetle At.	$1495
'69 VAUXHALL Viva	$ 995
'69 OLDS 442 Ht. loaded	$2795
'68 AUSTIN 1100	$ 995
'66 VALIANT Conv't. V-8	$1095
'64 OLDS F-85 V-8 At.	$ 695
'64 T-BIRD, Immaculate	$1795

837 YATES 384-0921

'72 MAZDA PICKUP; '72 TOYOTA pickup; '72 INT. SCOUT; '71 GREMLIN; '70 TOYOTA; '67 REBEL; HONDA FOUR, MOTORCYCLES and CARS in TRADE.

LES BLOW'S
(BRITISH MOTORS)
2940 DOUGLAS
384-7843

1969 VOLKSWAGEN. STICK shift automatic. 34,000 miles. Includes stereo tape deck, radio, auxiliary heater, rear window defroster, winter tires for $1550. Excellent condition. 382-2052.

MERCEDES BENZ
230, 1969, 39,000 one owner miles. Automatic, AM-FM radio, sunroof. Cream with red interior. Must sacrifice this beautiful car for personal reasons. Call 478-7588 after 5.

'67 CAMARO, 350; 375 H.P., 50,000 miles. Edelbrock Torker. Holley 4 barrel, double pumper. Muncie 4-speed. Cragers mags. 994 Ridgeway after 6.

1970 COUGAR XR7, POWER brakes, power steering, radial tires, tape deck and radio, 25,000 miles, 351 engine, $3200 or near offer. 477-6490.

'67 PONTIAC PARISIENNE hardtop, V-8, automatic, power steering, brakes, 47,000 miles, safety tested. Beautiful condition. Wholesale price $1195. 385-5854.

'68 DODGE SUPER BEE, 383 Magnum, headers, tach, 4 speed, 5 near new wide ovals, custom wheels, 3.23 and 3.91 posi. gears, power disc brakes. 477-1922.

1957 BUICK, 4-DOOR, BODY good, running order, sound, inspected '73. Very reasonable at $225. 386-1867.

1965 CHRYSLER WINDSOR 4-door sedan. Ideal for towing house trailer. In excellent condition. $950. 478-3784.

1962 VOLKSWAGEN, RADIO, new tires, Government tested. Very clean. $575. Cadboro Bay Service. 477-2102.

MUST SELL, LEAVING country, 2-owner executive driven 1965 Pontiac Parisienne, offers. 478-1902

1967 VOLKSWAGEN FASTBACK, 1600, twin carb engine, radio. Excellent condition. $1,250 3835 Clarndon.

COME AND SEE US
1952 Studebaker Silver Hawk. 2 door, very rare. In tip-top shape. V-8. 352 with big four. 384-3930.

BY OWNER, 1969 CAMERO, CONvertible, 350 SS. White, power steering, power brakes, automatic, low mileage. A-1 condition. 477-5432.

'67 FAIRLANE, 2-DOOR HARDtop, 289 auto. Radio, chrome rims, snow tires, dual exhaust. Only $1600. 382-9908.

BANK ORDERS SELL. 1969 CORvette Roadster, 427 engine, automatic, power steering, power brakes, 5481 Hamsterley Rd. 658-5207.

'67 VOLKSWAGEN BEETLE, many options including sunroof. $1200 or offers. 598-1035 after 6 p.m.

1969 DODGE MONACO STATION wagon in excellent condition throughout, only 27,000 miles, 385-7147.

1959 ZEPHYR, GOOD BODY, good tires, running condition, tested, for road or parts. $50 or best offer. 384-3227 anytime.

'64 VALIANT STATION WAGON with large, 6-cylinder motor, automatic transmission, needs work. Asking $200. 478-4031.

'65 FORD FAIRLANE 500 2-DOOR hardtop, 6-cylinder, automatic, power steering. 385-5860.

1959 HILLMAN STATION WAGON, snow tires, tested 'til Feb. '73. $150. 656-3792 or 383-7387.

'56 CHEVY 2-DOOR HARDTOP, 4-speed, many extras. Asking $700. 479-3313.

1962 MERCURY COMET, 6, MINT condition. 50,000 original owner miles $550. 598-3908.

'66 CHEV SEDAN, LOW MILEage, asking $700. Jordon River, 293-2067.

'61 CHRYSLER WINDSOR, 383, 3-speed, push button automatic. Must sell. $400. 383-9670.

'63 BELAIR 283 STANDARD, REbuilt motor, just tested, $250. Offers. 652-3049.

1971 CORTINA DE LUXE, RADIO, under 4,000 miles, $2195. Phone after 5 p.m., 598-2617.

'67 TRIUMPH, 1300, 4 DOOR. EXcellent condition. Tested. Offers. 382-2591, 388-9571.

'61 BUICK SPECIAL, V-8, AUTOmatic, radio. As is, or good for parts. $65. 656-1985.

1956 CHEV HARDTOP, STOCK, like new, low mileage. $1650. 592-7504.

1965 CHEVY II, RADIO, CLEAN, tested to November '73. $550. 386-2604.

150 CARS FOR SALE

```
XXXXXXXXXXXXXX
XXXXXXXXXXXXXX
XXXXXXXXXXXXXX
XXX
XXX
XXX
XXX
XXX
XXX
XXX
XXXXXXXXXXXXXX
XXXXXXXXXXXXXX
XXXXXXXXXXXXXX
```

CORNELL
"CHEVROLET
COUNTRY"

"PUTTING YOU FIRST
KEEPS US FIRST"

BUYER BENEFITS!!

—Free exchange privilege

—2-year written warranty with every car

—Take it to your favorite mechanic

—All cars gov't tested

—100% financing

1972 CHEVROLET Impala custom 2-door hardtop, 350 V-8, automatic, power steering, power brakes, radio, vinyl roof $4495

1972 DART SWINGER 318 V-8 automatic, with radio, red with black interior $3595

1971 CHEVROLET Squire station wagon, 400 V-8, automatic, power steering, power brakes, radio, power tailgate. $4995

1971 CADILLAC sedan de Ville, Full power equipped, power windows and factory air conditioner. A one owner car $7995

1970 CHEVROLET Biscayne 4-door sedan, V-8, automatic, radio, vinyl roof $2395

1970 HORNET 4-door 6, standard, radio. Economy car $2195

1970 PONTIAC Catalina 2-door hardtop, V-8 automatic, power steering, power brakes, radio $2995

1970 CORTINA G.T. 4-speed. Radio. A real beauty $1595

1969 FORD custom 4-door 351, V-8, automatic, power steering, power brakes, radio. Vinyl roof $2095

1969 PONTIAC 4-door sedan 350, V-8, automatic, power steering, power brakes, radio. Two-tone green and cream $2595

1969 COUGAR convertible 351, V-8, automatic, power steering, power brakes, radio and console $2895

1969 DATSUN station wagon 4-door, 4-speed, with radio $1795

1968 VIVA SL 2-door, automatic, radio $1395

1968 T-BIRD 429, V-8 automatic, power steering, power brakes, radio. Red with white vinyl roof and matching white interior $2895

1967 CHEVELLE 4-door hardtop, 6, automatic, radio $1695

1967 DATSUN pickup 4-speed with radio $1295

1967 MUSTANG 2-door hardtop, 289, V-8 automatic, power steering, radio $1795

1966 ACADIAN hardtop 6, automatic, radio $1595

1966 FORD custom 4-door 6, automatic, radio $1195

1965 VALIANT 4-door 6, automatic, radio $1095

1964 FAIRLANE station wagon 260, V-8, automatic, radio. A clean wagon $995

CORNELL CHEV-OLDS
3050 DOUGLAS STREET
(Opp. Mayfair)
385-5777 — 'til 9 p.m.

150 CARS FOR SALE

STOP STOP
Tired of paying high interest, sitting in Loan Co. offices for hours, red tape etc. Shop for your next car where there is no interest charged.
Instant "no-red-tape" credit
PALM MOTORS LTD.
854 Pandora 383-5252

1972 BUICK
Electra Limited, $2,000 below cost. Air conditioning, stereo tape deck, AM-FM radio, cruise control, 3-position steering wheel, power seats, windows, etc Bronze metallic, cream vinyl top and interior. Many other extras. Low mileage. $7,400. 658-5145.

'66 PLYMOUTH, V-8, AUTOMATic, 2-door hardtop, power steering, power brakes. 385-5956.

'59 FORD 2-DOOR HDT. V8. Tested. Offers around $200. 477-6821, 383-8324.

1969 COUGAR AUTOMATIC, P.B., P.S., radio, console. Asking $2595. 749-3346.

'68 VW. SUNROOF. AM-FM. Valve, just done. Tested Sept. '73. $1495. 478-7619.

OWNER TRANSFERRED, MUST sell 1963 Comet convertible. Offers. 478-4558.

'69 DATSUN 1600, WELL-KEPT, economy and power, $1050. 658-5784.

'62 CHEVY II. GOOD BRAKES and tires, $400. 477-5216.

'69 AUSTIN 1100
592-2815

'65 Dodge Polara. V8. 4 barrel. $450. 592-3122, 592-6313.

'62 VOLKSWAGEN, GOOD CONDItion, $375. Phone 598-4603.

71 DATSUN 1200 FASTBACK, radio. 479-6160.

68 MUSTANG CONVERTIBLE, excellent. Must be seen. 383-1963.

'63 VOLKSWAGEN VAN, $850 OR best offer. Phone 385-3188.

'68 SHELLY COBRA. A-1 CONDItion. 382-0172.

'61 VOLKSWAGEN, FAIR CONDItion. Phone 386-0223.

58 RAMBLER STATION WAGON, runs, tested 'til 73. $50. 479-8073.

1969 AUSTIN 1100, EXCELLENT condition, 19,000 miles, 592-4088.

'65 COMET 2-DOOR SEDAN, 289. Good tires. 3420 Bethune.

'59 VOLKSWAGEN, RUNS WELL. 385-3877.

1968 GTO PONTIAC 400, 4-SPEED. 477-3678.

'64 PONTIAC, V-8, AUTOMATIC, 4-door hardtop. 385-5860.

151 FOREIGN IMPORT AND SPORTS CARS

GEORGIA PACIFIC
MOTORS
1750 GOVERNMENT

1971 BMW 2002 Riviera blue, black leatherette interior.

1971 BMW 2002, orange, black leatherette interior, AM-FM radio.

1972 Peugeot 504, automatic, radio, sunroof.

Enjoy our 3-month, 3000-mile quality used car warranty. 386-1515.

COLLECTORS ITEM, 1956 AUStin Healy, 100-4, 65,000 original miles. New brakes, exhaust, motor, transmission. Only serious inquiries. 479-5910.

1970 FIAT 850 SPYDER. CONvertible. Top condition. Orange. Low mileage. $1895. 383-4024 after 5:30 p.m.

LEAVING MUST SACRIFICE, '72 Fiat 124 Spyder. AM-FM, mags, 5500 miles. Cost $4,800, sell $4,300. 652-1571.

1969 AUSTIN AMERICA, MINT condition, ideal second car, $1195. 477-3608.

1967 FIAT 850, NEW MICHELIN XL, excellent condition, $800. Call 388-9676.

'66 MGB, RED, GOOD CONDItion. Winterized. Must sell. Phone 746-7790.

'61 MORRIS MINOR, GOOD shpe. Rebuilt engine. $300. 656-4177 after 5 p.m.

67 GHIA, 69 REBUILT ENGINE, good condition. 383-0957, after 5 p.m.

MGB 1970, GOOD CONDITION. Hardtop and snow tires. $2,500. Phone 385-2282 after 6 p.m.

1971 B.M.W. 2002, RIVIERA BLUE finished in black leatherette, top condition. 386-1515.

CLASSIC '53 BUICK SKYLARK convertible, wire wheels, original. Offers. 478-8076.

1965 TR 4, NEEDS MOTOR work. $600. 477-1973.

MUST SELL 1968 TRIUMPH SPITfire, Mark III Best offer. 592-9352.

1937 PACKARD, RESTORABLE, $600. 479-6207.

1966 MGB. RED. GOOD CONDItion. Must sell. 746-9970 Duncan.

TRADE
Through
CLASSIFIED
DIAL 386-2121

154 TRUCKS AND BUSES

C C C C C C C C C C C C

1973
CHEVY TRUCKS
AT
1972 PRICES
BUY NOW ! ! !

—BLAZERS
—PICKUPS
—SPORT VANS
—SUBURBANS
—VANS
—CREW CABS

EXAMPLE:

SPECIAL ——— SPECIAL

Brand new 1973 CHEVY ½ FLEETSIDE pickup. Underseal, gauges, stabilizer bar. $3092

CORNELL CHEV OLDS
385-5777 till 9 p.m.

C C C C C C C C C C C C

BRAND NEW DATSUN ½-TON pickup, fully equipped, $2625.
McCALLUM MOTORS LTD.
1101 YATES 386-6168

1972 GMC ¾-TON PICKUP, SIERra Grande, low mileage and loaded with options. Mint condition. 642-5455.

1964 GMC 3-TON FLAT DECK. Excellent, must sell, $1,200. 642-5402.

1959 GMC 1-TON, $500. 7'X9'X6' aluminium box, tested till Nov 73. Call after 5:30 p.m., 383-7062.

'69 CHEV ¾-TON, 6, BIG RIMS, heavy duty suspension, $2,000. 598-1373.

1971 DODGE, 18,000 GROSS, ALUminum box, very good condition. 383-1926.

'67 INTERNATIONAL PANEL, 6, 4-speed, $750. 598-1373.

1953 CHEVROLET ½-TON, $300. Tested. Phone before 4, 478-4497.

1959 VOLKS-VAN, NEEDS A LITtle work, $125. 478-4280 anytime.

1962 FORD ECONOLINE WINdow van. $700. Phone 383-2265

'54 FORD ½ TON PICKUP, $175 or best offer. 478-4248 after 5 p.m.

1970 VW 6-PASSENGER PICKUP truck. 479-2768.

1965 FORD ½-TON TRUCK, V-8, automatic. 385-5860.

154 TRUCKS AND BUSES

ENSIGN
CHRYSLER PLYMOUTH
DOWNTOWN
YATES at COOK

DODGE TRUCK
CENTRE
IN
VICTORIA

NEAR NEW

1972
FARGO B100
TRADESMAN VAN

$3464
SALE PRICE

FULLY EQUIPPED VAN WITH

Hi perf. 6 cyl. motor
Automatic
Dual bucket seats
Dual Mirrors
Glass package
All guages

NEAR NEW

1972
FARGO D100
SPORT PICKUP

$3696
SALE PRICE

FULLY EQUIPPED
TRUCK
WITH

V-8 motor
Automatic
Power disc brakes
Power steering
Custom radio
All gauges
Electric clock
131" wheel base
with long box.

IMMEDIATE DELIVERY
1973

VANS and PICKUPS

ENSIGN
CHRYSLER PLYMOUTH
DOWNTOWN
YATES at COOK
386-2411

NATIONAL
CHRYSLER-DODGE

"The Islands Dodge Truck Centre"

Drop in and see the
DODGE PICKUP
with the "hip pocket"
DODGE CLUB CAB
NEW
DODGE TRADESMAN
VANS
priced from
$3129

Also available all sizes and models.

NATIONAL
CHRYSLER-DODGE
384-8174 819 Yates St

GMC TRUCK CENTRE
2524 Douglas at Bay

EMPRESS PONTIAC
BUICK
GMC CENTRE
382-7121

'69 INT. ¾-ton 4x4 pickup V-392 A.T., P.S., de luxe model $3650
'64 VF 190 TANDEM TRACTOR V-8, 4661, 5 and 4, 1000x20, tractor equipment $3295
2—'62 ¾-ton FORD pickups. EACH $895
517 Herald St. 388-5508
INTERNATIONAL HARVESTER

4-WHEEL DRIVE SALE
Two jeeps V-8 auto pickup, GMC Suburban, Dodge 4-speed, two Wagoneers, Commando, Ramsay winches, Gates tires.
VICTORIA JEEP
HILLSIDE at ROCK BAY

1957 NEWLY PAINTED FORD. 800 series dump truck, with 6-8 yard box and hoist. New factory built motor with less than 1,000 miles. Also has front end drive. Gross vehicle weight 31,000 lbs. 478-6357.

1971 JEEP PICK-UP, CAMPER special. 4-wheel drive, V-8, automatic, power steering and brakes. Free wheeling hubs, rear bumper and hitch. Small camper, like new. $4,400. 479-2114.

'72 GMC ¾-TON CAMPER SPEcial, 4 speed, power steering, power disc brakes, posi-trac, Sierra Grande, $4700, 478-7433.

TRUCKTOWN 386-1711
Everything in Trucks
On Bay St. next to Moore Whittington Lumber yard.

1969 CHEV ½-TON, 350 CU. IN., 3-speed automatic, heavy-duty equipped with 8' Vanguard cabover camper $3700. 656-3437.

1966 G.M.C. ¾ TON, POWER take off winch, must be seen, 2530 Beacon Avenue, Sidney.

1962 INTERNATIONAL WALK-IN Van, 6 cylinder, ideal for camper. Good condition. $955. 479-2114.

1951 CHEV PICK-UP, GOOD shape, government tested, $200. 382-9326.

1971 DATSUN 1600 PICKUP, 13,000 miles, very good condition, radio, 6 rims and tires, 592-4369.

'69 FORD ECONOLINE, AUTOmatic transmission, $2395. Reg Midgley Motors, 385-8756.

'67 INTERNATIONAL PANEL, positraction, V-8, 4-speed. $1,550. 658-5055.

'65 ½-TON DODGE, LONG BOX with camperette, $1,100. 478-1504.

158 TIRES

SNOW TIRES

— Radials
— Belted
— Retreads
— Regulars
ALL SIZES—ALL TYPES
NOW IN STOCK

D & D
TIRE TOWN
1620 Blanshard 382-7283

PLIMLEY
550 x 12
FIRESTONE
TOWN AND COUNTRY
SNOW TIRES
$17.95 INSTALLED.
382-9121
1010 Yates

2 STUDDED WINTER SNOW tires, 700x13, used 2 months in city, mounted on 4 hole rims to fit Chevy II, Acadian wagon, etc. $50. 2542 Eastdowne Road. 592-3316.

2-G60X15 GOODYEARS, MOUNTed on 15x8½" American Sprint wheels. $125 or offers. 382-0903.

RADIAL SNOW TIRES, FR70-14. Call after 5 p.m., 478-5062.

160 PARTS, ACCESSORIES

OUR NEW LOCATION
2150 Blanshard Street
Your Car's "Heart" is the BATTERY
For a Strong, Sure Start Every Time GET an "ACME"
LOWEST PRICES IN TOWN
Delivered and Installed
FRANCIS BATTERY and TIRES LTD.
Retreading Specialists

FOR FAST SERVICE ON RINGS, BEARINGS, GASKETS, exchange brake shoes, drum turning, pin fitting, valve seat machining.
CORDS PISTON RINGS
At 834 Johnson St. 383-0011

RADIATOR REPAIRS, FAST TOP quality repairs at Maurice's Auto Body, 427 Beta St., Phone 384-3121. Located behind the Burnside Pay and Save Gas Station.

FOUR 15" BUICK CHROME REverse rims. 9" wide, 2 mounted with H-78 tires, $125. 7233B Peden Lane, Brentwood Bay before 5 p.m.

MARK 10
Capacitive discharge ignition system. Eliminates 3 our of 4 tuneups. Now in stock at $49.95. Trans World Enterprises, 1817 Douglas.

1956 FORD PARTS, GRILLES, hoods, doors, rear ends. 312 marine equipment. Miscellaneous Ford rims, 592-6982.

CAR RADIO SALES. ALL MAKES and models. Clearance prices. Burnside Car Radio, 350 Burnside Road East, 385-7379.

4 G-60X14 POS-A-TRACTION; '55 Chev. rear end assembly, 513; 850 Holley; Z28 clutch assembly. 386-2717.

WANTED: 36 OR 40 H.P. VOLKSwagen engine and accessories. 388-5303.

SLANT 6 ENGINE $150. AUTOmatic transmission, 14 inch wheels. 652-1508.

COMPLETE '55-'57 CHEV. motor, 235 cu. in., 6-cylinder. Good condition. $50. 383-8898.

BENCH SEAT MODIFIED FOR mounting in van. 382-8955.

'67 GMC 3-SPEED TRANS. $70. 478-2393.

WANTED: 55 OR 56 CHEV. frame Phone after 6 p.m. 478-7389.

'52 CHEV PICKUP, WHOLE OR parts. 478-6775 noon-5 p.m.

2, 14" CHEV. WHEELS.
479-2768.

FOR SALE — 283 CHEV. MOTOR. Best offers. 658-5542.

162 AUTO REPAIRS, SERVICE AND TOWING

TRANSWILL AUTOMATIC TRANSmission specialists, 384-2851. Rebuilt auto transmissions from $69.95. Tune-ups from $11.95.

VOLKSWAGEN SPECIALISTS — complete repairs. 1950 Oak Bay Ave., 598-3525.

166 CARS AND TRUCKS WANTED

$ $ $ $ $ $ $ $ $ $ $ $ $ $

—INSTANT CASH—

For your good clean used car or truck!
or
—CONSIGN—
or
—TRADE DOWN—

MONEY OWING?
PAYMENTS TOO HIGH?

NO PROBLEM — SEE US TODAY!

CORNELL CHEV-OLDS
385-5777 — till 9 p.m.

$ $ $ $ $ $ $ $ $ $ $ $ $ $

WANTED
$ $ $ for cash $ $ $
TOP
DOLLARS FOR
"SPORTS CARS"
FOREIGN CARS—COMPACTS
"TRUCKS"
LOW MILEAGE
DOMESTIC CARS
FULL CASH OR CASH
FOR EQUITY.
DE PAPE MOTORS
384-8035
OR DRIVE TO 847 YATES ST.

CAN'T SELL YOUR CAR?
Drive into NATIONAL CHRYSLER DODGE.
Victoria's best
—CONSIGNMENT CENTRE—
If we can't buy it—we'll
—SELL IT—
WE EVEN GUARANTEE
—No storage fees
—Guaranteed price to you
—Quick, friendly service
—Courteous car consultants
WE LOOK AFTER YOUR CAR AS IF IT WERE OUR OWN!
CONTACT MR. L. WALLE
819 YATES ST. TODAY!

NATIONAL
CHRYSLER — DODGE
384-8174

—WANTED—
Late model import and domestic cars. Top prices for your clean used units. Trade up or down. Call Ted or Chris, Douglas Volkswagen Ltd., 388-5466.

Good, Clean
CARS AND TRUCKS
WANTED
Cash in 5 Minutes
— PLIMLEY —
1010 Yates St.

WANTED
GEM MOTOR SALES
Will buy, consign or take trade-ins — TRAILERS, CAMPERS, BOATS, etc. on any of our large selection of GOOD USED CARS and TRUCKS.
480 Esquimalt 385-4311

GETTING DISCOURAGED TRYing to sell your car? Let professionals do it. Art's Car Sales, 310 Bay St., 383-8302.

WANTED 1964 MALIBU SS PREferably with 4 speed, for cash. 592-1073.

WANTED '66 TO '68 COMPACT, around 30,000 miles, V-8, 4-door automatic, 656-4166.

I WANT A SMALL CAR, 1965-1969. Cash. 477-4371 after 6.

WANTED: NEWER 4X4.
478-1209.

The Daily Crossword Puzzle

By R. A. POWER

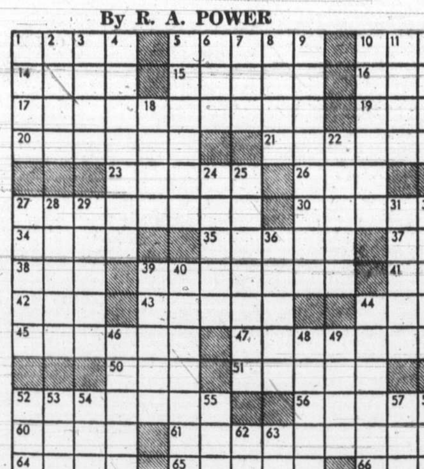

ACROSS
1 Fine-grained mineral
5 Engraved gem
10 Poll
14 Man's name
15 Decorate
16 Agreement in pitch
17 Put in improper order
19 Coin of India
20 Digestive enzyme
21 Dabble in
23 Steep slope
26 Large bird
27 One making a request
30 Immobilizes: 2 words
34 Went on foot
35 Shouts derisively
37 Alfonso's queen
38 High hill
39 Ground covers
41 Naught
42 Farewell!
43 Kind of puzzle
44 This: Sp.
45 Very recent
47 Malice
50 Sense of hearing
51 Auto of the '50s
52 River of N.Y. State
56 Began a cruise
60 Chinese isinglass
61 On the other hand
64 Monetary units of Portugal
65 Old Italian playing card
66 Malicious story
67 Useless
68 Certain salads
69 Moved rapidly

DOWN
1 Weather statistic: Abbr.
2 Apache dancer's partner
3 Speech defect
4 Arranged in groups
5 Corporeal
6 Professional group: Abbr.
7 Calendar abbreviation
8 CGS units
9 Olympic diving height
10 — of Liberty
11 Football play
12—of Cleves
13 The buttocks
18 Costa —
22 Go —: Go wrong
24 Poke again
25 Take for granted
27 Perfume ingredient
28 Try out
29 Pondered
31 Become aware of
32 Military platoons
33 Stakes
36 Ancient Briton chariot
39 Express grief
40 Draws in
44 Joins a cause
46 Funeral vehicle
48 Resources
49 Intimate
52 Garment of Pakistan
53 Ancient
54 Steel mill product
55 Ember
57 Jump forward
58 French pronoun
59 Changed the color
62 Nat'l Rifle Assn.
63 Swear

Yesterday's Puzzle Solved:

166 CARS AND TRUCKS WANTED

McCALLUM MOTORS will pay top dollar for any make or model car or light duty truck—call today. It pays to take a look at Yates and Cook
McCALLUM MOTORS LTD.,
386-6168

168 CAMPERS, TRAILERS AND MOTOR HOMES

"BIG TRAVELAIRE"
FALL CLEARANCE

ALL OUR STOCK OF 1972 TRAVELAIRE TRAILERS ARE NOW AT LOW CLEARANCE PRICES.

Now you can own the trailer that has traveled more miles, given many more families that happy vacation, and has made Travelaire Trailer Mfg. one of the biggest manufacturer of its kind in Canada. Drop in today and ask for the prices because they are

TOO LOW TO ADVERTISE

FIVE GOOD REASONS FOR VISITING US:

1. PROWLER
2. NOMAD
3. KUSTOM KOACH
4. TRAVELAIRE
5. TRILLIUM 13

COASTLINE TRAILER
CENTRE
1915 QUADRA — across from Curling Rink.
388-6021
OPEN WEEKDAYS, 9 to 9
SUN., 1-5—SAT., 9-5

OFF-SEASON
HARDTOP SPECIALS
Including free covered storage until April 15.
New, 72 STARCRAFT STARFLITE with spare wheel and propane tank $1795.
You save $200.
72 SPORTSCRAFT, like new $795.
71 SPORTSCRAFT $695.
69 EATON'S KARLON, $495.

GOING SOUTH?
Make the trip with a new 1973 TERRY or one of our great selection of late model used trailers.
R. V. ONE STOP.
That's what you find at our new location.
SALES — SERVICE — ACCESSORIES, PROPANE — SANI DISPOSAL STATION OFF SEASON STORAGE.
PURVIS FLACK
TRAILER SALES LTD.
1080 GOLDSTREAM AVE.
Phone 478-8377
Where customer satisfaction is guaranteed. Open Mon. through Saturday 8 a.m. - 6 p.m. Sundays 12 Noon - 5 p.m.

SPECIAL YEAR-END
SAVINGS
ON 1972 VANGUARD
CAMPERS

Our entire stock of 8'6", 10' and 11' campers are being offered at unbelievably low prices. Take advantage of our end of season clearance which means money in your pocket! No reasonable offer refused.

Our clearance of clean trade-in campers continues with real savings!

CANOPY TOP SALE
Beat the rain and weather with a Vanguard canopy top. 5 models to choose from. Prices begin as low as $320.00 installed.

S. J. PEDEN LTD.
2855 Quesnel St. 386-3464

FENNELL'S
TRAILER SUPPLIES
Parts — Propane — Repairs
GALAXIE CAMPERS
SPORTSMAN CANOPIES
9:00 a.m. - 5:30 p.m.
Mon. - Sat.
Sunday 12 noon - 4:30 p.m.
Open 7 days a week
6459 Pat Bay Hwy. 652-2511

"MOTORHOME"
Before U buy any fiberglas unit — see "Cabana" — 25 ft. total luxury and comfort.
"TENT TRAILERS"
Ex rentals — full 1 yr. warranty — save hundreds — 4 models — from $395.
IMPALA CAMPING VILLAGE
1070 Cambie Rd. Richmond
273-4454
"Soon in Sidney"

1971 18' DUTCH SWINGER, USED 2 weeks, self-contained, like new, sleeps 6, 9984 Fourth St., Sidney. 656-3408.

SHORT BOX CAMPER, ALUMInum cupboard, needs finishing. $150. 642-5507.

12X48 MOBILE HOME, FULLY furnished, excellent condition, in adult park. 478-3858.

8' CABOVER METAL CAMPER shells. 478-1052.

168 CAMPERS, TRAILERS AND MOTOR HOMES

THE RECREATIONAL
VEHICLE CENTRE
2524 Douglas at Bay

WE RUN
A VERY SIMPLE
BUSINESS

WE SELL MOTORHOMES

EMPRESS PONTIAC
GMC
2524 Douglas at Bay
382-7121

LAYTON
SEAGULL
WEEK-N-DER
GEMTOPS

DOMINION MOTORS

OUR NEW ADDRESS
1703 BLANSHARD
Across from the Hudson's Bay Parking Lot.

"TRAILERS"

'64—13' ESTAVILLA, 3-burner stove, furnace and porta-potti.
Was $1145 NOW $995

'67—13' SEAGULL, stove and oven, porta potti, sleeps four
Was $1395 NOW $1295

'69—13' SHASTA, stove and oven, double tanks, sleeps four
Was $1378 NOW $1295

1703 Blanshard 385-5012

DE PAPE
MOTORS

1969 G.M.C. ¾-TON
"LONGHORN"
396-V-8, automatic transmission, bucket seats, factory air conditioning, radio.

PLUS

8'6" Vanguard camper complete with boat rack and all equipment. Traded to us by original owner and beautifully kept.
SPECIAL $4495

TRADES ACCEPTED

DE PAPE MOTORS LTD.
847 YATES 384-8035

WINTERIZE
Dri-Z-Air dehumidifiers
110v damp chasers
C.S.A. approved heat tapes
Plas-T-Coote roof coating
flameless propane heaters
sharp kerosene heaters
Styrofoam insulation
water tank anti-freeze

Many, many more items in stock at reasonable prices.

S. J. PEDEN LTD.
2855 Quesnel St. 386-3464

UNBELIEVABLE SAVINGS
on campers and trailers
YOU CAN'T GET A BETTER DEAL IN TOWN
MORRIS
TRAILERS AND CAMPERS
2936 Douglas at Burnside. 385-2332

SIXTY FOOT MOBILE HOME. IN beautiful condition with wall-to-wall carpeting, two bedrooms, large sundeck and tool house. Located in lovely quiet mobile home park. A real bargain for $12,500 cash. To view call 478-1903.

McCALLUM MOTORS LTD.
Buccaneer campers for Datsun, Toyota, and Mazda trucks. Priced from only $1,195. It pays to look at Yates and Cook. McCALLUM MOTORS LTD., 386-6168.

1967 FORD ¾-TON, V-8, 4-SPEED with 1971 custom-built 10½' de luxe camper, both in excellent condition. $4,200 or offers. Also 1957 Mercury 14' house trailer. $600 or offers. 478-3784.

1972 VANGUARD 8½' CAMPER. Jacks, 3-way fridge, 2 propane bottles, oven, large water tank, furnace. Sleeps 4. 2825 Knotty Pine Road 478-6495.

NOTICE TO ALL CAMPER OWNers: OAK BAY TEXACO stocks tire mounts and bumpers, auxiliary gas tanks, at 1990 Oak Bay Ave., 598-3411

FOR RENT: FORD ECONOLINE van camper with pop-top. Fully equipped, sleeps 5 Low off-season rates. 598-1759.

1971 DE LUXE PARKWOOD MObile home, 2 bedrooms, $1,000 plus take over payments. Located at Sooke. 642-3626.

1970 TRIPLE "E" 13' TRAVEL trailer, sleeps 6, stove, ice box, water, etc. Special, $1550. Reg Midgley's Motors, 385-8756.

1973 WINNEBAGOS NOW ARRIVing. 14-floor plans to choose from.
VICTORIA MOTOR HOME SALES LTD.
2936 Douglas 385-2332

'72 SECURITY PUP CAMPER For import truck, 2-way fridge, intercom, excellent. $1150. 652-3565.

OKANAGAN CAMPER, BUBBLE top model suitable for import pickups. Horwood Mazda, 385-1451.

CORDALANE CAMPERS
Profiled Aluminum
493A Burnside, 384-6333

UTILITY BOX TRAILERS, 4x6, 4x8, Al's 314 Dundas, 383-8233.

168 CAMPERS, TRAILERS AND MOTOR HOMES

DOGWOOD TRAILER SALES

PARTS — PROPANE
RENTALS
RANDELL TRAILERS AND CAMPERS. 478-6841
Highway 1 and Hillstream Rd.

22' SHASTA SELF-CONTAINED travel trailer. Hot and cold water pressure, thermostatic controlled heat, accommodation for 6. Contact Mrs. D. Emke, 591 Nora Place, Victoria, phone after 3 p.m., 479-1336.

MOTORHOMES BY HAICO
Travel trailers, mobile homes, new and used. Park spaces. JACKSON'S GOLDSTREAM ESTATES, 974 Goldstream Ave., 1-A. "EXPERIENCED MOTOR-HOMERS"

FIBREGLASS PICK-UP CANOpies to fit all makes. Poly-plast Products Ltd. 656-4389.

TOTE-EM
TRAILER SALES
478-1041 Days 384-8791 nights

'69 FORD ¾-TON, AUTOMAtic, low mileage. '72 10' Cordalane camper, like new, offers. 478-7943.

CUSTOM BUILT TRUCK CANopy. 386-0858.

169 MOBILE HOMES AND PARKS

BOB'S TRAILERS

HERE NOW!

FOUR SEASONS
12 and double wide homes
MARLETTE PARKWOOD PARAMOUNT
Homes

ARISTOCRAT by BOISIE—B.C. built
coming soon

CLEARING 72 MODELS — include hitch, tax, license, fully serviced here.

Spaces for all our homes.

12-52 LAMPLIGHTER—set up.

24-44 FOUR SEASONS — set up, awning, porch, skirting — just move in at $14,950

12-46 SQUIRE — set up with skirt and awning

386-3623 478-4979

WAGON TRAIN
ESTATES LTD.
2524 Douglas St. 386-3291
2500 Florence Lake Rd. 478-1796
731 Goldstream Ave. 478-7333
The "CANADIAN PRINCESS" — A new concept in double-wide mobile homes. See our display model today at our Douglas St. location. It's really something! Many single models on display also. Come in today.

MOBILE HOMES
8x22 Layton travel trailer
10x46 Maple Leaf, on site.
1971 — 12x61 Nobel, furnished
ADULTS ONLY
One 12x44 or less space.
One 10x50 or less space.
Shillington's Mobile Home Sales
1261 Goldstream 478-1509
Office Ray's Trailer Park

GOLDSTREAM
MOBILE HOMES
LTD.
COMMODORE — ATCO HOMES
— MODULINE
2885 Trans-Canada Hwy.
478-1751

TRIANGLE HOMES LTD.
MARINER, GENERAL
LEADER AND PREMIER
2435 TRANS CANADA HWY.
478-1774

"HIDDEN VALLEY" — A TOTALLY new type of mobilhome residential park. Limited number of new sites now ready for occupancy. Call us at 386-3291, 478-7333. Wagon Train Estates.

DE LUXE WHITE AND GOLD 12x68 2 bedroom home with spacious living and dining-room. Just 4 months old and located on large private lot. $1700 down and assume monthly payments. Phone 386-3291, 478-7333. Wagon Train Estates.

QUALITY MOBILE HOMES; EMbassy, Ambassador, Diplomat, Chancellor, Haralex, Squire, Page; singles and doubles in all size ranges. Call "Pat" at our 731 Goldstream lot. Wagon Train, 478-7333.

2-BEDROOM MOBILE HOME, furnished, washer and dryer, trailer space and cablevision, paid till 1976, on bus route, financing can be arranged. 382-0064 or 383-0968.

LOW DOWN PAYMENT, DOUBLE size, mobile home, all set up on lot, wall-to-wall carpet, washer and dryer. 385-5911.

YES! — WE HAVE USED MObile homes, also and can arrange your financing and park space too! Phone Wagon Train, 478-7333, 386-3291.

WINTER RATES
Deluxe camper trailer spaces. Complete hook-up. Near city center. 382-4322.

WANTED: 2-BEDROOM MOBILE home with CSA approval, must be reasonable. 479-6207.

LARGE TRAILER SPACE, 7021 Grant Road, Sooke, $30. Adults 478-6301.

4½ MILES FROM VICTORIA. 2-bedroom Parkwood. Asking $8500. 478-5193, 478-2213.

185 CONVALESCENT AND REST HOMES

SEMI-PRIVATE ROOM FOR lady in Craigdarroch Rest Home. Excellent care and attention. Call Mrs. Mann or Mrs. Anderson 386-3813.

185 CONVALESCENT AND REST HOMES

FAMILY HOME, BLOCK FROM ocean, park. TV. Personal attentio. Elderly gentlemen or couple. 384-3256.

VACANCY FOR LADY AT THE English Manor Rest Home. 382-7406.

LOVING CARE FOR MOTHER or father. Call Mrs. Mack, 383-9315. Fairfield Rest Home.

NURSE HAS ROOMS AVAILABLE for elderly people in large family home. 382-1104.

OAK BAY, VACANCY FOR LADY or gentleman, 598-4423.

190 ROOM AND BOARD

PRIVATE OR SEMI-PRIVATE, bright, sunny room. Available for senior citizens. Reasonable rates, excellent meals, home care. Come and see us or phone 383-1352, Sheffield Manor, 3136 Quadra.

ROOM AND BOARD IN LARGE family home for working man or lady or working mother with child. Day care included. 383-2335.

ELDERLY PEOPLE. CLOSE TO buses, shopping. Own thermostat. 385-1136, 388-9544.

CRAIGMYLE GUEST HOUSE, excellent food and accommodation, friendly atmosphere, 386-6903.

VACANCY FOR A GENTLEMAN, ground floor. 385-2753. Simcoe Lodge.

ROOM AND BOARD, AVAILABLE now for young man. Saanich, just off Maplewood. 386-0352.

FAMILY HOME. GOOD BOARD, light laundry, central 388-7747.

GOOD ROOM AND BOARD, HOmey atmosphtre. 592-4150.

ROOM AND BOARD FOR WORKing man, good meals. 384-1505.

191 ROOM AND BOARD WANTED

COLLEGE STUDENT NEEDS room and board for 2 months in exchange for labour. 383-2477 after 5.

ELDERLY GENTLEMAN, NONsmoker, close to bus. 384-4356 after 5.

193 ROOMS TO RENT

HARRIS GREEN APT.
Warm rooms, $18 a week and up. Parking, kitchen facilities, laundry. Right downtown at 921 Pandora. 386-9083.

WANT A NICE ROOM WITH bath and colour Cable TV? Reasonable rates. Cheltenham Court Motel, 994 Gorge Road West, 385-9559.

ROOMS, SINGLE $4 UP.
$20 weekly. Breakfast available.
Roccabella Guest House
777 Blanshard 385-9030

SMALL, SINGLE ROOM, NEAR Simpsons-Sears. Hot plate. $50. Available Nov. 15. 592-9600.

FURNISHED ROOM FOR RENT, share house, ladies only. 520 Whiteside Street, or phone 479-3880.

FOR BUSINESS OR ACTIVE REtired gentleman, will consider board. 383-9654.

ROOM FOR RENT. SHARE house. Reasonable. For information, phone 383-1650 after 5 p.m.

DOWNTOWN HOUSEKEEPING rooms, low price, Oxford Hotel, 777 Fort Street, 384-5751.

JUBILEE AREA. CLEAN FURnished room, kitchen facilities. Men. 592-6615.

NEW ENGLAND HOTEL. QUIET, clean rooms. Downtown. Reasonable rates. 1312 Gov't St., 382-1825.

197 HOUSEKEEPING ROOMS TO RENT

RITZ HOTEL
710 Fort St. 383-1021
Convenient downtown location
Elevator Service—8 a.m.-Midnight
Cablevision—TV Lounge
Daily, Weekly, Monthly rates

COMFORTABLE ROOM, FRIDGE, SINK, LINEN SUPPLIED. Use of laundry, cablevision Quiet females only. $50. Available Nov. 15, 385-2354.

COMFORTABLE HOUSEKEEPing room for rent, $45. Near K-Mart and UVic. Phone 477-4490 after 4 p.m.

1 BRIGHT BEDROOM. AUTOMAtic heat, all utilities included, $65. 382-5521. 2319 Wark Street. Available now.

FURNISHED LIGHT HOUSEkeeping room, $53. Available December 1. 1623 Belmont. 382-1201.

BRIGHT, WARM, BASEMENT room, fully furnished, utilities included, $50. 385-4237.

FURNISHED ROOM FOR GENtleman, $45. Utilities included. 127 Menzies, 478-3649.

LARGE, BRIGHT HOUSEKEEPing rooms. 382-7634.

ROOM UP, QUIET GENT, $55 all utilities. 382-0729.

200 APARTMENTS TO RENT UNFURNISHED

RENT NOW

YORK MANOR
121 RENDALL
DE LUXE SUITES
WALL-TO-WALL CARPETING
COLORED APPLIANCES
ELEVATOR
THERAPEUTIC POOL
FREE OFFSTREET PARKING
INCLUDES HEAT, WATER AND CABLEVISION
BACHELOR SUITES FROM $114
ONE BEDROOM FROM $132
RESIDENT MANAGER
384-1214
CANADA PERMANENT

TUDOR ESTATES LTD.
2030 Douglas

CHARTWELL HOUSE
1343 Harrison St.
Phone 388-6930
Available Immediately — modern 2-bedroom apt. renting at $153. Includes cablevision, drapes, electric kitchen, heat, etc. Adults only. No pets.

IMMEDIATE POSSESSION
In modern Condominium
2-Bedroom Suite
Walking distance to downtown and Beacon Hill Park. W-W carpet, fridge and stove.
$175
Call 386-1341
A. E. LEPAGE BOULTBEE SWEET LTD.
HILLSIDE SHOPPING CENTRE

EACH — $60
We have two rooms available. Suitable for a studio, study room or storage etc. Includes W-W carpeting, toilet and wash basin, intercom, heat, hydro. Call BROWN BROS. ON BLANSHARD, 385-8771 Anytime!

ROCKRIDGE APT.
1126 Rockland 382-5611
Spacious one-bedroom, 3rd floor, $127, ideal location, close to town, available immediately. Call anytime.
G % O Holdings 388-7331

CRESTWOOD APARTMENTS
1-bedroom apartment, colored appliances, vanity bath, close in on bus, cablevison, heat, parking included in low rent of $112. For appointments to view phone 382-0381.

2-BEDROOM APARTMENT, front, cablevision, heat and drapes included. Adults only. No pets. $140. December 1. 385-6598 or 479-2451.

TIDELINE APARTMENTS
1470 DALLAS ROAD
RESIDENT MANAGER 382-5851

DELUXE 1 BEDROOM APARTment. Wall-to-wall shag, controlled entrance. 2 blocks from town. After 6 p.m., 477-4371.

LARGE ONE BEDROOM SUITE, private entrance, washer, dryer, heat and hot water included. Gorge-Tillicum area. 382-7006.

GOODACRE TOWERS
Prestige accommodation for mature adults, two 1-bedroom, one 2-bedroom, available December 1st. 385-8111.

uzzle

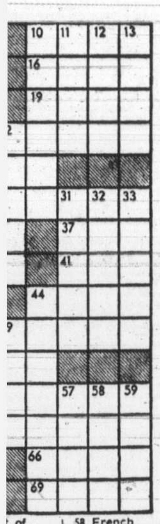

of
58 French pronoun
59 Changed the color
62 Nat'l Rifle Assn.
63 Swear

erday's Puzzle Solved:

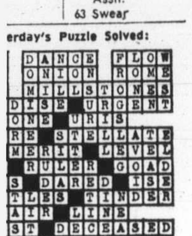

CAMPERS, TRAILERS AND MOTOR HOMES

GWOOD TRAILER SALES

PARTS — PROPANE RENTALS
ANDELL TRAILERS AND CAMPERS. 478-6841
way 1 and Hillstream Rd.

SHASTA SELF-CONTAINED trailer. Hot and cold water ure, thermostatic controlled accommodation for 6. Con- Mrs. D. Emke, 591 Nora , Victoria, phone after 3 479-1336.

ORHOMES BY HAICO l trailers, mobile homes, new used. Park spaces. JACK- S GOLDSTREAM ESTATES, oldstream Ave., 1-A. "EXPE- CED MOTOR-HOMERS"

EGLASS PICK-UP CANO- to fit all makes. Poly-plast cts Ltd. 656-4389.

TOTE-EM TRAILER SALES
41 Days 384-8791 nights

FORD ¾-TON, AUTOMA- ow mileage. '72 10' Cordalane er, like new, offers. 478-7943.

OM BUILT TRUCK CAN- 386-0858.

MOBILE HOMES AND PARKS

BOB'S TRAILERS

HERE NOW!

FOUR SEASONS
12 and double wide homes
LETTE PARKWOOD PARAMOUNT Homes

STOCRAT by BOISIE—B.C. built coming soon

ARING 72 MODELS — include , tax, license, fully serviced here.

Spaces for all our homes.

52 LAMPLIGHTER—set up.

FOUR SEASONS — set up, ing, porch, skirting — just move in at $14,950

SQUIRE — set up with skirt and awning

1623 478-4979

WAGON TRAIN ESTATES LTD.
Douglas St. 386-3291
Florence Lake Rd. 478-1796
Goldstream Ave. 478-7333

"CANADIAN PRINCESS" — ew concept in double-wide mo- homes. See our display model y at our Douglas St. location. really something! Many single lels on display also. Come in y.

MOBILE HOMES
8x22 Layton travel trailer
10x46 Maple Leaf, on site.
1971 — 12x61 Nobel, furnished
ADULTS ONLY
One 12x44 or less space.
One 10x50 or less space.
illington's Mobile Home Sales
Goldstream 478-1509
Office Ray's Trailer Park

GOLDSTREAM MOBILE HOMES LTD.
MMODORE — ATCO HOMES
MODULINE
2885 Trans-Canada Hwy. 478-1751

RIANGLE HOMES LTD.
MARINER, GENERAL LEADER AND PREMIER
2435 TRANS CANADA HWY. 478-1774

IDDEN VALLEY" — A TO- LLY new type of mobilhome idential park. Limited number new sites now ready for oc- pancy. Call us at 386-3291, -7333. Wagon Train Estates.

LUXE WHITE AND GOLD 68 2 bedroom home with spa- us living and dining-room. Just months old and located on large ivate lot. $1700 down and assume nthly payments. Phone 386-3291, -7333. Wagon Train Estates.

UALITY MOBILE HOMES; EM- ssy, Ambassador, Diplomat, ancellor, Haralex, Squire, Page; ngles and doubles in all size nges. Call "Pat" at our 731 Gold- eam lot. Wagon Train, 478-7333.

BEDROOM MOBILE HOME, rnished, washer and dryer, trail- space and cablevision, paid till 76, on bus route, financing can arranged. 382-0064 or 383-0968.

OW DOWN PAYMENT, DOUBLE ze, mobile home, all set up on , wall-to-wall carpet, washer d dryer. 385-5911.

ES! — WE HAVE USED MO- le homes, also and can arrange ur financing and park space too! hone Wagon Train, 478-7333, 6-3291.

WINTER RATES
eluxe camper trailer spaces. omplete hook-up. Near city enter. 382-4322.

ANTED: 2-BEDROOM MOBILE ome with CSA approval, must be easonable. 479-6207.

ARGE TRAILER SPACE, 7021 rant Road, Sooke, $30. Adults 78-6301.

½ MILES FROM VICTORIA. -bedroom Parkwood. Asking 3500. 478-5193, 478-2213.

85 CONVALESCENT AND REST HOMES

EMI-PRIVATE ROOM FOR ady in Craigdarroch Rest Home. xcellent care and attention. Call Mrs. Mann or Mrs. Anderson 86-3813.

185 CONVALESCENT AND REST HOMES

FAMILY HOME, BLOCK FROM ocean, park. TV. Personal attentio. Elderly gentlemen or couple. 384-3256.

VACANCY FOR LADY AT THE English Manor Rest Home. 382-7406.

LOVING CARE FOR MOTHER or father. Call Mrs. Mack, 383-9315. Fairfield Rest Home.

NURSE HAS ROOMS AVAILABLE for elderly people in large family home. 382-1104.

OAK BAY, VACANCY FOR LADY or gentleman, 598-4423.

190 ROOM AND BOARD

PRIVATE OR SEMI-PRIVATE, bright, sunny room. Available for senior citizens. Reasonable rates, excellent meals, home care. Come and see us or phone 383-1352, Sheffield Manor, 3136 Quadra.

ROOM AND BOARD IN LARGE family home for working man or lady or working mother with child. Day care included. 383-2335.

ELDERLY PEOPLE. CLOSE TO buses, shopping. Own thermostat. 385-1136, 388-9544.

CRAIGMYLE GUEST HOUSE, excellent food and accommodation, friendly atmosphere, 386-6903.

VACANCY FOR A GENTLEMAN, ground floor. 385-2753. Simcoe Lodge.

ROOM AND BOARD, AVAILABLE now for young man. Saanich, just off Maplewood. 386-0352.

FAMILY HOME. GOOD BOARD, light laundry, central 388-7747.

GOOD ROOM AND BOARD, HOmey atmosphtre. 592-4150.

ROOM AND BOARD FOR WORKing man, good meals. 384-1505.

191 ROOM AND BOARD WANTED

COLLEGE STUDENT NEEDS room and board for 2 months in exchange for labour. 383-2477 after 5.

ELDERLY GENTLEMAN, NONsmoker, close to bus. 384-4356 after 5.

193 ROOMS TO RENT

HARRIS GREEN APT.
Warm rooms, $18 a week and up. Parking, kitchen facilities, laundry. Right downtown at 921 Pandora. 386-9083.

WANT A NICE ROOM WITH bath and colour Cable TV? Reasonable rates. Cheltenham Court Motel, 994 Gorge Road West, 385-9559.

ROOMS, SINGLE $4 UP.
$20 weekly. Breakfast available.
Roccobella Guest House
777 Blanshard 385-9030

SMALL, SINGLE ROOM, NEAR Simpsons-Sears. Hot plate. $50. Available Nov. 15. 592-9600.

FURNISHED ROOM FOR RENT, share house, ladies only. 520 Whiteside Street, or phone 479-3880.

FOR BUSINESS OR ACTIVE REtired gentleman, will consider board. 383-9654.

ROOM FOR RENT. SHARE house. Reasonable. For information, phone 383-1650 after 5 p.m.

DOWNTOWN HOUSEKEEPING rooms, low price, Oxford Hotel, 777 Fort Street, 384-5751.

JUBILEE AREA. CLEAN FURnished room, kitchen facilities. Men. 592-6615.

NEW ENGLAND HOTEL. QUIET, clean rooms. Downtown. Reasonable rates. 1312 Gov't St., 382-1825.

197 HOUSEKEEPING ROOMS TO RENT

RITZ HOTEL
710 Fort St. 383-1021
Convenient downtown location
Elevator Service—8 a.m.-Midnight
Cablevision—TV Lounge
Daily, Weekly, Monthly rates

COMFORTABLE ROOM, FRIDGE, SINK, LINEN SUPPLIED. Use of laundry, cablevision. Quiet females only. $50. Available Nov. 15, 385-2354.

COMFORTABLE HOUSEKEEPing room for rent. $45. Near K-Mart and UVic. Phone 477-4490 after 4 p.m.

1 BRIGHT BEDROOM. AUTOMAtic heat, all utilities included. $65. 382-5521. 2319 Wark Street. Available now.

FURNISHED LIGHT HOUSEkeeping room, $53. Available December 1. 1623 Belmont. 382-1201.

BRIGHT, WARM, BASEMENT room, fully furnished, utilities included, $50. 385-4237.

FURNISHED ROOM FOR GENtleman, $45. Utilities included. 127 Menzies, 478-3649.

LARGE, BRIGHT HOUSEKEEPing rooms. 382-7634.

ROOM UP. QUIET GENT, $55 all utilities. 382-0729.

200 APARTMENTS TO RENT UNFURNISHED

RENT NOW

YORK MANOR

121 RENDALL

DE LUXE SUITES
WALL-TO-WALL CARPETING
COLORED APPLIANCES
ELEVATOR
THERAPEUTIC POOL
FREE OFFSTREET PARKING
INCLUDES HEAT, WATER AND CABLEVISION
BACHELOR SUITES FROM $114
ONE BEDROOM FROM $132

RESIDENT MANAGER
384-1214

CANADA PERMANENT
TUDOR ESTATES LTD.
2030 Douglas

CHARTWELL HOUSE
1343 Harrison St.
Phone 388-6930

Available Immediately — modern 2-bedroom apt. renting at $153. Includes cablevision, drapes, electric kitchen, heat, etc. Adults only. No pets.

IMMEDIATE POSSESSION
In modern Condominium
2-Bedroom Suite

Walking distance to downtown and Beacon Hill Park. W-W carpet, fridge and stove.
$175
Call 386-1341
A. E. LEPAGE BOULTBEE SWEET LTD.
HILLSIDE SHOPPING CENTRE

EACH — $60

We have two rooms available. Suitable for a studio, study room or storage etc. Includes W-W carpeting, toilet and wash basin, intercom, heat, hydro. Call BROWN BROS. ON BLANSHARD, 385-8771 Anytime!

ROCKRIDGE APT.
1126 Rockland 382-5611

Spacious one-bedroom, 3rd floor, $127, ideal location, close to town, available immediately. Call anytime.
G % O Holdings 388-7331

CRESTWOOD APARTMENTS
1-bedroom apartment, colored appliances, vanity bath, close in on bus, cablevision, heat, parking included in low rent of $112. For appointments to view phone 382-0381.

2-BEDROOM APARTMENT, front, cablevision, heat and drapes included. Adults only. No pets. $140. December 1. 385-6598 or 479-2451.

TIDELINE APARTMENTS
1470 DALLAS ROAD
RESIDENT MANAGER 382-5851

DELUXE 1 BEDROOM APARTment. Wall-to-wall shag, controlled entrance. 2 blocks from town. After 6 p.m., 477-4371.

LARGE ONE BEDROOM SUITE, private entrance, washer, dryer, heat and hot water included. Gorge-Tillicum area. 382-7006.

GOODACRE TOWERS
Prestige accommodation for mature adults, two 1-bedroom, one 2-bedroom, available December 1st. 385-8111.

200 APARTMENTS TO RENT UNFURNISHED

THE SEAGATE
707 ESQUIMALT ROAD

ON VICTORIA'S HARBOR WATERFRONT WITH VIEWS OF HARBOR, OCEAN, AND OLYMPIC MOUNTAINS

WITH VERY LARGE INDOOR HEATED SWIMMING POOL AND HYDROTHERAPY POOL

A FULL SCALE HEALTH SPA WITH PROFESSIONAL STAFF

ALL PARKING IS INDOORS AND OUT OF SIGHT

ALL SUITES HAVE LUXURIOUS LONG SHAG CARPETING THROUGHOUT

ADULTS ONLY
NO PETS

REASONABLE RENTAL RATES
ONE-BEDROOM SUITES
$139 — $160
TWO-BEDROOM SUITES FROM $190
Resident Manager 383-1731
Diamond Developments Ltd.

CHARTER HOUSE
435 Michigan
384-8923

REGENT TOWERS
415 Michigan
383-6216

AVAILABLE
—Bachelors
—1-bedrooms
—2-bedrooms
—Swimming pool
—Covered parking
—Cablevision
—Located in spacious well-kept grounds
—Pleasant stroll to downtown
—Choice ocean view

All Rental Enquiries Welcome

Managed by
NORTH WEST TRUST
386-3534

THE PRINCESS PATRICIA
701 - 703 Esquimalt Rd.
View the Blue Pacific and Inner Harbor From our Spacious Suites
—Cablevision
—Lounge
—Sauna
—Controlled Entrances
—Sound proofing
—Recreation Room
—Child 2 and under welcome
Inquiries 9 a.m. to 8 p.m.
Phone 382-2223

LORD AND LADY SIMCOE
The Simcoes
"Victoria's Prestige Address"
One and two-bedroom
Furnished or unfurnished
Large heated pool in Delightful Garden Setting
Saunas
Soundproofing
Wall-to-wall carpet
Free outdoor parking
Recreation room
Lounge
Cablevision
Controlled entrances
440-450 Simcoe St. 385-3111

SIR JOHN FRANKLIN
3287 Quadra St.

NOW RENTING

FEATURES:
—controlled ent. and elev.
—Colored appliances
—very spacious suites
—Wall-to-wall carpeting
—Ind'vidual heat control
—private balconies
—cablevision
—free parking
—Sauna, workshop, rec. room.

—1 bedroom from $140
—2 bedroom from $165
Adults Only

Viewing daily, 12-2 and 6-8 p.m.
658-5132 385-1985

DAYMER APTS.
2150 CADBORO BAY RD.

Close to shops, school and Jubilee Hospital. On bus line. Heat and Cablevision included.
2 Bedroom — $135
Contact St. 36—592-1105

SPRINGRIDGE APTS.
1235 BALMORAL ST.

Spacious, spotless suites. Wall to wall, cablevision
Bachelor $106
Contact St. 101—382-1742 Eves.

A. BERNARD & CO. LTD.
655 FORT ST. 384-9335

BURNSIDE GARDENS
3622 TILLICUM

2-BR suites. 3-BR Townhouses. One block to schools and shopping plaza. Heat, water, colored appliances, cablevision and laundry facilities "included". Children welcomed. (Sorry no pets).
384-0034 386-9849

HERITAGE HOUSE
520 RITHET STREET
1-bedroom suite available immediately in new modern apartment block. Walking distance to Beacon Hill Park, half block to Dallas Road. Also becoming available — 2 bedrooms, from Dec. 1. No pets. Phone Resident Manager 386-1237.

HEYWOOD HOUSE
999 Heywood Way, near Beacon Hill Park. 2 bedroom, $177. 1 bedroom $135. Elevator. Air conditioning, cable. Adults only. Controller entrance. Res. Manager. 382-0506.

COACH HOUSE APARTMENTS, 1255 Grant Street. Bedroom suite with balcony. Available December 1. $120 per month. Heat, cable and parking included. 384-2295 or after 5 p.m., 598-3110.

200 APARTMENTS TO RENT UNFURNISHED

Craig House
885 Craigflower Road
Prestige Apartment

SPACIOUS SUITES
MANY WITH BALCONIES
OLYMPIC VIEW
2-DOOR REFRIGERATORS
FREE OUTDOOR PARKING
2 ELEVATORS
CABLEVISION
OIL HEAT, CONTROL IN SUITE
EXTRA SOUNDPROOFING
WALL TO WALL CARPETS

BACHELOR FROM $125.00
ONE-BEDROOM FROM $135.00
TWO-BEDROOM FROM $175.00

RESIDENT MANAGER
386-7147

Ker and Stephenson Limited
385-3411

Craig House Craig House

Montreal Trust

1065 Fort St. 386-2111

GLENWOOD APTS.
206 Oswego St.
Near sea, park and city centre in popular James Bay. Modern well-maintained building — no children or pets.
1 BEDROOM $130
Resident Manager 383-8508

LORD MICHIGAN
235 Michigan St.
New — now accepting rentals for Dec. and Jan. 1. Large modern spacious suites in bulding conveniently located with Sauna and Therapeutic Pool, 2-door fridges, shag carpeting, etc. Sorry, no children or pets.
BACH. FROM $110
1 B.R. FROM $130
2 B.R. FROM $172

NOTTINGHAM COURT
1635 Cook St.
Now under construction this conveniently located building is now accepting rentals for Dec. and Jan. 1. Sorry, no children or pets.
1 B.R. FROM $125
2 B.R. FROM $150

CORDON PLACE
1550 RICHMOND ROAD
BETWEEN FORT AND OAK BAY AVE.

OPENING ON DEC. 1
—LARGE DELUXE SUITES WITH DENS
—LARGE PRIVATE BALCONIES
—HEAT, CABLEVISION AND PARKING INCLUDED
—WALL-TO-WALL CARPETING
—ONE AND TWO BEDROOM SUITE
RESIDENT MANAGER
385-7872

NIAGARA COURT
Newly Opened
61-suite apartment block at 535 Niagara St. Close to downtown, ocean and park.
All conveniences including:
Hydro-therapy pool. Sauna bath.
1-bedroom from $142-$148
2-bedroom $182
For further information and appointment to view call: Mr. Shorey at 384-1004.

Barrington Enterprises Ltd.
For further information on the above call 384-4128 weekdays 9:00 - 5:00. Transportation available.

SHANGRI-LA ESTATES LTD.
840 CRAIGFLOWER RD.

3 bedrooms, 2 baths, each unit includes, stove, fridge, washer and dryer, w-w shag carpeting. Excellent location for a family of 2 children and no pets. Rent $212 with electric heat guarantee. Resident Manager No. 7 or call BROWN BROS. ON BLANSHARD. 385-8771 Anytime!

$137
1-Bedroom Suite
All Utilities Included
Modern Block
Quiet Area
Call: 386-1341 or 382-5586
A. E. LePage Western Ltd.,
1686 Hillside Ave.

CAIRN VILLA
Beautiful park-like setting, all modern conveniences. 1 and 2-bedroom suites situated at Lampson and Old Esquimalt Rd. at Highrock Cairn Park. Mature child welcome. For further information, call Manageress, Mrs. Wood, 383-3239 or 598-2764.

MACAULAY MANOR
1007 ESQUIMALT RD.
Beautiful new building with splendid views. 51 generous suites with quality appliances, carpets and draperies. Recreation and hobby rooms, sauna, covered parking. Several suites still available. No children or pets.
RESIDENT MANAGER, 384-0877

ORCHARD HOUSE
647 MICHIGAN
382-4650 388-4659
PRESTIGE HIGHRISE LIVING

COOK ST AT NORTH PARK—1 BR ste avail. now, $90 per mo.
PEARSON APTS.—1327 Fort St.—New 1 BR apt. avail. Dec. 1. private entrances. $125 per mo.
COOK NEAR BAY—Modern 1 BR apt in four-plex. Avail Dec. 1, $110 per mo.
BOORMAN INVESTMENT CO. LTD.
1111 Government St. 386-9212

KIRKCALDY APTS.
575 Marifield, off Government
Close to Parliament Buildings and park. Very quiet setting. One-bedroom, $135. 2-bedroom, $165.
Resident Manager, Ste. 210
Phone 388-6355 anytime
Barrington Enterprises.

UNIVERSITY GARDEN HOMES, 2 or 3-bedroom townhouses, 1½ bathrooms, family room opening onto spacious lawn, sundeck and inner court. Parking, heat and hot water. Drapes and cablevision, appliances included. No pets. $225 and $200 386-6235.

OLYMPIC VIEW
1160 ESQUIMALT RD.
New building, ideal location. All modern facilities and lovely large suites. 2 bedroom suites $185.
Resident Manager, 384-9121

OAK BAY JUNCTION
Stove and fridge, one bedroom suite. 384-8778, after 5.

BACHELOR SUITE. GROUND floor. Middle-aged only. Oak Bay, $65. 598-5029.

200 APARTMENTS TO RENT UNFURNISHED

BBBBBBBBBBBBBBBBBBBBBB
BROWN BROS. ON BLANSHARD
385-8771 ANYTIME
BBBBBBBBBBBBBBBBBBBBBB

"BACHELOR SUITES"

$120—BOWKER MANOR, 2235 Bowker Ave. W-W carpet. Dec. 1st.
$105—GREENLEAVES, 2523 Wark St. W-W carpet. Dec. 1st.
$110—SKYLINE GORGE APTS., 2925 Qu'Appelle St. W-W carpet. Dec. 1st.
$124—CARRIAGE HOUSE, 1020 Burdett St. W-W carpet. Vacant. Sauna bath and hydro therapy pool.
$105—GROTON MANOR, 550 Rupert St. W-W carpets. Vacant.

"ONE BEDROOM SUITES"

$145—BARRINGTON MANOR, 2174 Cadboro Bay Rd., W-W carpet. Dec. 1st.
$150—BOWKER MANOR, 2233 Bowker Ave. W-W carpet. Dec. 1st.
$140—DON QUADRA APTS., 3244 Quadra St. W-W carpets. Dec. 1st.
$135—GRENADIER MANOR, 1537 Belcher Ave. W-W carpets. Dec. 1st.
$125—GREENLEAVES, 2523 Wark St. W-W carpet. Dec. 1st.
$125—NELSON LODGE, 1337 Saunders St. W-W carpet. Dec. 1st.
$145—PARKSIDE TOWERS, 890 Heywood Ave. H.W. floors. Dec. 1st.
$125—ROSEWOOD MANOR, 2558 Quadra St., H.W. floors. Dec. 1st.
$115—ROYAL COMMODORE, 715 Vancouver St., H.W. floors. Dec. 1st.
$115—ROYAL RAMADA, 825 Cook St. H.W. floors. Nov. 25th.
$135—SIERRA VILLA, 547 Niagara St. W-W carpet. Dec. 1st.
$100—933 ST. CHARLES ST. One child welcome. Dec. 1st.
$145—ROSEBANK MANOR, 3954 Cedar Hill Rd. W-W carpets. Vacant.
$125—LOUISE APTS., 1143 Pandora Ave. H.W. floors. Vacant.
$140—SKYLINE GORGE, 2925 Qu'Appelle St. W-W carpets. Vacant.
$157—CARRIAGE HOUSE, 1020 Burdett St. W-W carpets. Vacant. Sauna bath and hydrotherapy pool.
$135—WELLINGTON MANOR, 1670 Fort St. H.W. floors. Dec. 1st.

"TWO BEDROOM SUITES"

$165—DON QUADRA APTS., 3244 Quadra St. W-W carpet. Dec. 1st.
$165—GRENADIER MANOR, 1537 Belcher Ave. W-W carpet. Dec. 1st.
$145—AVON COURT, 490 Vancouver St. H.W. floors. Vacant.
$165—SIERRA VILLA, 547 Niagara St. W-W carpets. Nov. 15th.
$170—HARO APTS., 1400 Beach Dr. H.W. floors. Vacant.

Free transportation available 9 to 4 weekdays!
BROWN BROS. ON BLANSHARD
385-8771 Anytime!

BRAND NEW — NOW RENTING
AQUARIUS APARTMENTS
Park, Ocean and Mountain Views. Close to waterfront and Town. 95 Large de luxe Suites.
—Hydrotherapy pool
—Sauna bath.
—Billiard and games room.
—Hobby room. Workshop.
—Covered parking.
—Two elevators.
—Concrete floors.
—Double wall insulation.
—Excellent soundproofing.
ONE BEDROOM and den $159
TWO BEDROOM from $180
—Courteous resident managers.
All suites contain shag carpeting and luxury appointments.
Call Mr. and Mrs. G. Page 384-1316

MT. TOLMIE RIDGE APTS.
Panoramic views, 106 outstanding de luxe suites on a six-acre private park.
—Heated indoor swimming pool
—Sauna bath
—Hydrotherapy pool
—Billiard room — View lounge
—Hobby farm—Workshop
—Enclosed parking
—3 elevators
—Concrete floors
—Excellent soundproofing
—Enclosed parking included
—Many suites contain two bathrooms and shag carpets
2-BEDROOM—Nov. 1st $210
For further information call:
Mr. and Mrs. R. McIndoe
No. 221—1900 Mayfair Dr.
598-3821

BRAND NEW—NOW RENTING
BROOKSIDE MANOR
Park outlook, quiet location close to Jubilee area. 84 large de luxe suites.
—Hydrotherapy pool
—Sauna bath
—Exercise room
—Billiard room, games room
—Hobby room, workshop
—Covered parking
—Two elevators
—Concrete floors
—Excellent soundproofing
BACHELOR $122
TWO BEDROOM $200
All suites contain shag carpeting and luxury appointments.
For further information call:
Mr. R. Bowlby
No. 302—2623 Richmond Rd.
598-1121

PARK PACIFIC APTS.
For details and transportation to view all above suites, call Mr. R. Bowlby, Prop. Mgr.
598-1121

ROYAL SOVEREIGN
1678 FORT ST.
AVAILABLE DEC. 1st.
Sauna Bath, Roof-Top Observation Room. Suites are spacious and in immaculate condition.
1 Bedroom $135
Resident Caretaker 382-3396

A. BERNARD & CO. LTD.
655 FORT ST. 384-9335

NOW RENTING
CALINA APTS.
1750 CHAMBERS ST.
FEATURES — W-W shag carpets, cablevision, walk up, quiet location, walking distance to town. One bedrooms from $130 to $140. Call BROWN BROS. ON BLANSHARD, 385-8771 anytime to view.

THE DUNSMUIR HOUSE
831 DUNSMUIR ROAD
(Off Esquimalt Road)
Harbor view — Quiet seclusion
Terraced Garden Setting
1 and 2-Bdrm. Suites
Available Immediately
Adults Only — No Pets
Resident Manager, 388-4943

SIDNEY
ENJOY the SUITE LIFE in these 1 and 2-bedroom suites in Sidney's newest apartment block. Close to all shopping. Inquiries, 479-5648, 656-1211.

SWIFTSURE APTS.
540 RITHET ST
Available December 1st. Bachelor from $110. 2-bedroom, $170. Resident Mgr., Mr. Sanders, 385-7375 anytime. No pets.

Bayshore Court 912 Selkirk
NEW WATERFRONT APT.
1 and 2 bedroom from $142
385-0611 386-7296 592-7678
Abaco Property Management Ltd.

2-BEDROOM SUITE, $165. OAK Bay Avenue. Adults. 598-3862.

200 APARTMENTS TO RENT UNFURNISHED

NOW RENTING
HOLLYVIEW ARMS
1180 VIEW ST.
Featuring:
—Elevator
—Cablevision
—Wall to wall carpet
—Controlled entrance
—Quiet location — walking distance to town.
ONE BEDROOM SUITES FROM $130
Call our office to view
BROWN BROS.
ON BLANSHARD
385-8771 Anytime!

NEW
8-SUITE APARTMENT
1321 FERNWOOD ROAD
Features w-w carpets, quiet location. 2 bedrooms from $145. Tenant pays heat and hydro. Suitable for couple and child. Sorry no pets.

BROWN BROS.
ON BLANSHARD
385-8771 Anytime!

CASA MONTEGO
1035 Pendergast
1 bedroom, $135 - $138
Res. Manager 384-4365

MONTE CARLO
1030 Pendergast
1 bedroom ste. $135
Res. Manager 383-9076

This luxurious apartment in desirable Fairfield location. Near park, sea, bus and town.
G. and O. Holdings 388-7331

TUDOR ESTATES LTD.
2030 Douglas

ST. MARGARETS
1830 Fern St.
385-0201, 388-9052
Act now. One-bedroom apts. available Dec. 1st, from $139 to $147. This de luxe building has heated indoor pool, suana and rec room. Adults only. No pets.

LONDON FLATS
1321 BROAD ST.
On the corner of Johnson and Broad. Bach. suite $120 and 1 BR. $130, Dec. 1st. Features w-w carpeting, drapes, fridge, stove, elevator, controlled entrance. Resident managtr No. 18 or BROWN BROS. ON BLANSHARD, 385-8771 Anytime!

OCEAN PROP. MANAGEMENT
VILLA ROYALE—964 Heywood
Studio (main fl.) $120
Manager: F. Saunders
Phone: 383-9382
ROYAL SCOT—425 Quebec
1 B.R. (2nd fl.) $143
Manager: G. Arnold
Phone: 385-3543

COLONY PARK MANOR
1680 Poplar
UNIVERSITY DISTRICT
1 bedroom suite from $155
2 bedroom suite $195
SWIMMING POOL, SAUNA
HYDROTHERAPY
AND RECREATION ROOM
477-1711

FERNOAKS MANOR
625 Fernhill Avenue
Convenient location, yet peace and quiet, in country-like setting, in Esquimalt, renting for Nobember 1st, 1972. 42 luxury suites. 1-bedroom $120-$150. 2-bedroom, $170-$184. To view phone 385-2321, after 6 479-5570, no children or pers.

2-BEDROOM SUITE, OVER 1100 sq. ft. — $190. Available December 1st. Elevator to all floors and to covered parking. Heat and cablevision. 388-6475, 9 a.m.-5 p.m. Mon.-Fri., or 384-1283 after.

BACHELOR APARTMENT
Meares Apartments. 1165 Meares. View, cablevision, close in. Reasonable. Adults only please. Mr. Browne. 384-6880.

COLWOOD-LANGFORD AREA
1 and 2-bedroom deluxe apartments. Wall-to-wall carpeting throughout. Appliances. Drapes. All utilities Included. Call 478-2519.

CLEARVIEW APARTMENTS, 1258 Yates. 2-bedrooms, $145. City view. Including laundry and cablevision. 384-7785 or 386-1961.

1 BEDROOM SELF CONTAINED basement suite, brand new $95.00 per month. 385-9741 J. A. Henderson Realty Ltd.

ROCKMEARE MANOR
1144 Rockland Ave., one 1-bedroom, $156; 1 bachelor, $127. Resident manager, 383-0630.

ROYAL ARMS APARTMENT
1300 YATES, 386-1628
CHILDREN CONSIDERED
1 Bedroom, $145

1-bedroom suite, $130. Available now, adults only.
THE CORONA
1430 Stadacona 382-0248

LARGE, CLEAN, 2 OR 3-BEDroom suite, private backyard, all utilities included. December 1. $170. 1479 Fort. 479-2792.

$115, ONE-BEDROOM SUITE IN modern block, controlled entrance, cablevision, adults only. 250 Oswego. 382-3837.

LARGE BACHELOR SUITE, ESquimalt Road, close to shopping. $85 monthly, prefer retired person, 479-7525.

1-BEDROOM SUITE NEAR MAYfair for quiet lady, $70. Available now. 382-5555.

$90. 1-BEDROOM SUITE, ESQUImalt Road, close to Naden. Available Dec. 1. 384-3574.

201 APARTMENTS TO RENT FURNISHED

AVAILABLE NOW. BACHELOR and family units with electric kitchens, color TV, maid service. Weekly and monthly rates. 384-0521, Capri Motel, 21 Gorge Road East.

DE LUXE ACCOMMODATION AT reasonable rates, separate electric kitchen, queen size bed, colour TV, all modern appliances, walking distance to town. Travelers Inn. 388-6641.

1 AND 2-BEDROOM KITCHEN units, bachelor suites available. TV and linen supplied. Island Court Motel, 1621 Island Highway. 478-2151

2-ROOM SUITE, SEPARATE ENtrance, suitable for working girl or retired lady. $70 month including heat and electricity. 1048 Craigdarroch. 386-3813 between 10 a.m.-4 p.m.

MODERN BACHELOR SUITE. Fully furnished. Wall-to-wall carpet. Light, heat, cablevision. Private entrance. Maplewood area. $135. 384-1435.

ROCKLAND AVENUE
Available now, bachelor suite, in gracious home, $95. Cozy, cablevision, guest home. Lady over 40. 386-1007.

BASEMENT BACHELOR. CLEAN, cozy and convenient. Private entrance. All found, non smoking older person. 385-5444.

AVAILABLE DECEMBER 1ST, 2-room suite, everything found except linen. Working adults only. Hillside. $85. 382-3360.

MODERN STUDIO TYPE UNIT everything supplied. Close in, covered parking. Michelangelo. 1158 Yates, 386-2812, 386-0112.

NEW WATERFRONT APT.
Bayshore Court 912 Selkirk Ave.
Bachelor 1-2 Br. from $130
Abaco Property Management Ltd.

FULLY FURNISHED BACHELOR suites facing Beacon Hill Park, reasonable off-season rates. Phone Thunderbird Motel, 384-0632.

NEAR FORT AND COOK. FURnished suite, no steps, $95. 384-0120.

MAN, 26, SHARE 2-BEDROOM apartment only, with girl in 20s. 383-4619, Gerry.

1 BEDROOM APARTMENT. $100 per month. Modern, near Naden. 383-9857.

BRENTA MOTEL
7176 Brentwood Drive. Low winter rates. 652-2912.

SUITABLE FOR WORKING lady. 382-1773.

SELF-CONTAINED 1 BEDROOM. $100. Quiet adults. 1425 Fernwood.

201 APARTMENTS TO RENT FURNISHED

MAY WE HELP YOU?
Why not make use of our detailed knowledge to find the apartment you really want? We will gladly drive you to see a wide selection of furnished or unfurnished apartments 'n any District of Your Choice
No Fee to Tenant
Sterling Rental Agency
206 Kresge Bldg.
104 Douglas St. at Fort
383-7171
Open 9 a.m.-9 p.m.
Including Saturday

AVAILABLE NOV. 1
$150—Esquimalt close in (2 bdrm.). 4½ rms., apt., 4-pc. bath, laundry, elec. fridge and range, plus main furniture and drapes and rugs and cablevision hookup also free heat hot water and parking. No pets.
Also
$135—3½ rm., 1-bdrm. apt., ground floor, furnished.
Dickie Agencies Ltd.
Office 382-4312 Res. Man. 382-6848

THE ROYAL SCOT
425 Quebec
This new apartment bldg. offers: Fully furnished studio suites — Color T.V., shag carpets, linen, dishes, laundry facilities indoor pool, whirlpool, sauna, games room, underground parking.
Managers: Mr. and Mrs. G. Arnold.
Phone: 385-3543
OCEAN PROP. MANAGEMENT

AVAILABLE IMMEDIATELY
Attractive, well furnished bachelor and 1-bedroom units, all with modern kitchens, W-W carpet, color TV, on cable. All utilities included, maid and linen service. Rates by week or month. No pets.
CRAIGFLOWER MOTEL
384-6330

DE LUXE BACEHLOR ; AND 2 bedroom suites, fully furnished, maid service, colour TV, heated indoor pool, sauna, coffee shop, diningroom, bus stop at front door. Weekly and monthly rates 388-6611. Coachman Inn.

LET US DO THE HOUSEWORK
Now renting by the week or month, bachelor and 1-bedroom units. Kitchen, phones, color cable TV, queen beds, maid service. No pets, please. The Friendship Inn, 39 Gorge Rd. East. 386-8335.

MODERN BACHELOR AND 1-bedroom suites available, fully furnished. Close in location with pool and sauna. Reasonable rates with or without meals. Queen Victoria Inn, 386-2812.

COOK-FAIRFIELD AREA. BEDsitting room, bath and kitchen. Heat and water included. Responsible working or retired adults only. References please. $95. 477-5057.

WANTED; YOUNG GIRL TO share very nice motel suite, with girl in late 20's. Only 5 minutes from town, $80 month. Miss J. Walker, Unit 1, Estrella Motel, 360 Gorge Road. 385-1401.

MIDDLE-AGED OR RETIRED, quiet suite, $100. 386-2971.

202 APARTMENT FURNITURE TO RENT

Three Rooms from $30 per month
STANDARD FURNITURE
382-5111
Immediate Delivery

RENT OR RENT TO OWN
385-2435
Individual rooms or room groups. TVs and stereos, 24 hr. phone service.
MAIS FURNITURE
1821 COOK

203 APARTMENTS WANTED

APARTMENT OWNERS
"Maximum Return —Minimize Concern"
Exceptional Personal Management
Mr. Downer, 384-3126 (24 hours)
PEMBERTON, HOLMES LTD.
Since 1887

By elderly lady, 1 bedroom suite. Heated. Unfurnished. Ground floor or basement. On bus line. Shelbourne-Mt. Tolmie, Jubilee or Oak Bay. 477-3239.

FOR DECEMBER 1, LADY would like a one-bedroom furnished suite in nice apartment or private home, vicinity of Gorge Road. Victoria Press, Box 180.

WANTED IMMEDIATELY BY couple with 2 children, clean, reasonable suite or house preferably in Woolco area. 384-6674 after 6.

RETIRED PROFESSIONAL woman requires quiet clean, 1-bedroom apartment. Reasonable rent. Victoria Press, Box 201.

BACHELOR SUITE FOR DEcember 1st. Phone 382-7606 after 6.

TWO BEDROOM APARTMENT that will accept pets. 385-2660.

206 DUPLEXES TO RENT

$175—3370 SHELBOURNE ST. 3 B.R. Nov. 15th

$120—204 ST. LAWRENCE ST. 2 B.R. Vacant

BROWN BROS. ON BLANSHARD
385-8771 Anytime!

AVAILABLE IMMEDIATELY — Modern 3-BR S-S DUPLEX IN Esquimalt. W-W carpet, drapes, col. appliances, full basement. Close to shops, schools and bus. $215 per month Call—Bayshore Realty Ltd. 388-6424

BRAND NEW 3' BEDROOM, wall-to-wall carpet, 1-year lease, $225 per month Another 3-bedroom duplex. Available December 1, year lease. $225 per month. 384-9755.

ARCHITECTURAL DESIGNED duplex, 3 bedrooms, 1½ baths, washer, dryer, dishwasher, garburator, stove, fridge, carpets, drapes. University area. $250. 477-2508.

FOR RENT, ATTRACTIVE, quiet, 2-bedroom apartment in SxS duplex. Walking distance to Hillside Shopping Centre. Reliable adults only. No pets. Write Victoria Press, Box 189.

NEAR BELMONT SCHOOLS, Langford. Modern, spacious, 3 big bedrooms, large kitchen and living room, private playground. Fridge and stove. 478-5260, 478-2225.

OAK BAY AVE. SPACIOUS bright 2 bedroom in 5-plex, range, fridge, cablevision, garage, water, laundry facilities, storage, $145. Adults only. No pets. 384-3845.

ATTRACTIVE 2-BEDROOM DUplex, with double plumbing. Beautiful rumpus room with fireplace. Close to Beacon Hill Park. Available Dec. 1. 382-0391.

OFF JACKLIN ROAD, MODERN, spacious, lower, 2 bedrooms. Oil furnace, frig and stove, cablevision. 478-5260, 478-2225.

CARNARVON ST. MODERN DEluxe SxS 2-bedroom basement, 2 children welcome No pets. $190. Available December 1. Postle, 477-3728.

FAIRFIELD. REDECORATED 2 bedroom upper. Large rooms and lots of closet space. Private balcony. Stove, fridge, heat, light included. $165. 1157 Hilda. 383-7357.

SIDNEY DUPLEX
Deluxe 1½ bathroom, 3 bedroom, wall to wall, Carport, $175 per month. Phone 656-4000.

9-PLEX, 1100 HILLSIDE, ONE bedroom, wall to wall carpet, tree cablevision, self-contained, $120. 592-3130.

OFF JACKLIN ROAD, MODERN. spacious, lower, 2 bedrooms. Oil furnace, frig and stove, cablevision. 478-5260, 478-2225.

SIDE BY SIDE. ESQUIMALT. 2 bedrooms. December 1st. Rent $150. References required. 388-6026.

FAIRFIELD
Nice duplex for rent. Immediate occupancy. Rent $135. 598-3972.

210 HOUSES TO RENT UNFURNISHED

AVAILABLE NOW — 2-BED room home, automatic oil, $145. 633 Kelvin Road, 479-1102.

GRACIOUS 4-BEDROOM, FIREplaces, garage, full basement Oak Bay, $250. 598-5709.

BRAND NEW, UNIQUE, 3-BEDroom, 2 baths, views, in Fairfield, $275. 592-0731.

2-BEDROOM HOUSE, AVAILable November 16, $133 month. Call 386-8230 after 5:30.

3 BEDROOM FAMILY HOME, near UVic. $225. 477-2611.

210 HOUSES TO RENT UNFURNISHED

$250
4235 SHELBOURNE ST.
Very nice 3-bedroom house. LR with FP, extra room in Bsmt. 1½ baths. Carport, sundeck, full basement, oil heat. Call BROWN BROS. ON BLANSHARD, 385-8771 Anytime!

$150—3417 SEYMOUR ST. 2 B.R. Vacant

$175—848 MONTEREY AVE. 3 B.R. Dec. 1st

$155—856 CLAREMONT AVE. 2 B.R. Dec. 1st

BROWN BROS. ON BLANSHARD
385-8771 Anytime!

GORDON HEAD TOWNHOUSES
Blair and Larchwood
Perfect for family living. 2 and 3-bedroom units. Spacious living and dining room. Wall-to-wall carpeting. Includes all appliances. Rumpus room. Full basement. Separate Courtyard. Beautiful playground. Within 3 blocks of all schools. No leases. $205 and $220 per month. 477-5422. No calls after 8 p.m.

SEAFRONT, TEN MILE POINT, retired couple or small family. Large modern bungalow. 3 bedrooms, 3 bathrooms. Magnificent sea views—easy to maintain—Available immediately, years lease. $300 per month. Call Rentals, 592-2407.
WHYTE AND GOWER
OAK BAY PROPERTIES LTD.

$35—818 SHAMROCK STREET. Small 2-bedrm., LRm, Kitchfull bsmt., separate garage. Immed. Occupancy.
$130—12 09Bay Street, 3 bedrooms, kitchen, LRm, 3-pce bath. Undev. bsmt, fenced back yard. Vacant Dec. 1.
DRIVE BY then call Town and Country Realty Ltd., 382-7276.

TOWN AND COUNTRY — 2 BR. bungalow with fridge and range. 1-Yr. lease. For occupancy Nov. 15. $170 per Mo.
TATTERSAL — Spacious 4-BR. home with full basement. Avail. Dec. 1, $185 per Mo.
BOORMAN INVESTMENT CO. LTD.
1111 Government St., 386-9212

COLWOOD—MODERN
3-BEDROOM HOME
Full basement. Carport, Sundeck. Handy to school. $225 — December 1. Mr. Robertson — 385-9765.
CHARMAN PACIFIC REALTY

AVAILABLE IMMEDIATELY, SEcluded ½ acre treed lot. New 3-bedroom home, 1½ baths, fireplace, wall-to-wall carpet, built-in kitchen nook; fridge, stove, new drapes available. Full basement, double carport, sundeck. 2 children welcome $250. 656-1527.

NEW MODERN 3-BEDROOM townhouses, fireplaces, wall-to-wall carpets and drapes. Stove and fridge. Rec room, swimming pool, sauna. Close to all schools. Inquire at 6-3987 Gordon Head Road or phone 477-1463.

OAK BAY — CHARMING 3 OR 4-bedroom, 2-bathroom home close to beach. Possibly with option to purchase. $250. C. N. Montague Co., 384-9318.

NEW DELUXE 4-BEDROOM house, brick wall in kitchen, living room, fireplace, sundeck, $225. 479-7634.

HIGH QUADRA, QUIET STREET, 2 bedrooms, near schools, stores, downtown, bus. Stove, fridge, automatic oil. $200. 592-6940.

J. A. WOODWARD and CO. LTD.
See our ad in homes for sale.
Own your own from $1690 down

780 WILSON STREET, VICTORIA West, 3 bedrooms, $130. 383-8718.

211 HOUSES TO RENT FURNISHED

COMPLETELY FURNISHED 2 bedrm home in Cordova Bay, to a responsible couple, with references, for 4 months. No children. Victoria Realty Ltd. 386-3585.

WANTED, WORKING GIRL, 20-23 years of age, to share apartment. Only sincere need apply. Days, 477-3098, nights, 477-5978.

SOOKE DISTRICT
3- and 2-bedroom waterfront homes. No pets. 642-5544.

212 HOUSES WANTED TO RENT

RENTING YOUR HOME?
Tenants with references and credit checks waiting, reduce worries: with expert management.
MR. DOWNER
384-8126
PEMBERTON HOLMES LTD.

URGENT TO BUY OR RENT. 2 or 3 bedroom, full basement home. Esquimalt area preferred. $1,500 down, owner carry balance or reasonable rent. Needed by Nov. 30. 384-0411. With pet welcome.

CLIENT NEEDS 4-5 BEDROOM home, good location, close in. $275-$300 per month.
Mr. Downer — 384-8126
Pemberton, Holmes Ltd.

JAN., FEB., MARCH—3 BEDrooms, 2 bathrooms. Lovely urban location. Adults. No pets. Photos available. Total $750 in advance. Victoria Press, Box 195.

IF YOU CANNOT SELL YOUR home we have reliable tenants waiting to rent. Phone Mr. Keen, Boorman Investment Co. Ltd. 386-9212.

1-BEDROOM DUPLEX OR house, good condition, reasonable rent for young couple. References. 383-6374.

DRAFTSMAN AND FAMILY REquire 2-bedroom in country. Safe for children. Willing ro repair. 656-4048.

URGENT. 3-BEDROOM HOUSE, for 4 children and dog. Up to $180. Prefer with utilities. 479-1767.

WANTED: 2-BEDROOM HOUSE in James Bay area. Backyard. Up to $150 monthly. 384-6996.

URGENT. 2 WORKING BACHElors require 2 bedroom house or duplex. 382-6367.

COUPLE WITH REFERENCES wish quiet house or cottage in or near Victoria. 477-5211.

SMALL HOUSE OR CABIN. PRIvate. Cheap. Anything. 652-3424.

1971 DE LUXE 2-BEDROOM MObile home, $130. 642-3626.

215 HALLS, WAREHOUSES, STORES AND OFFICES TO RENT

OFFICES AND WAREHOUSE COMPLEX
Completion at beginning of new year. Choose sizes and location in building now. From 250 to 4,000 sq. ft with or without offices. Rentals starting as low as $75 per month. Ideal light manufacturing, drafting and accounting offices in an industrial area close to city centre. Call WALLY HELLIESEN, 388-5555.
B.C. LAND and INSURANCE AGENCY LTD.

2905 DOUGLAS ST.
Store — Office — and Warehouse
2400 Sq. ft. main floor
1600 sq. ft. warehouse or repair shop. Rent $550 per month.
B.C. Land 922 Government Street
388-5555

IN NEW WAREHOUSE, TWO 600 sq. ft. areas, ground floor, drive-in door. Also on second floor of same warehouse 260 sq. ft. finished office space and 6,000 sq. ft. of office space adjoining needs subdivision. Several separate entrances to top floor offices. For further information phone 382-2721.

NEW CONCRETE BLOCK WAREhouse, ready to occupy by mid-November, large overhead door, 18' ceiling, cement floor, good parking, easy access, oil furnace. Approximate 3800 sq. ft. Space for offices. Location William Street. 479-7251.

SHOPPING CENTRE VACANCY
SHELBOURNE PLAZA
320 sq. ft.
Contact City Savings and Trust, 622E No. 3 Road, Richmond, B.C., 273-6181.

BASTION SQUARE
BURNES HOUSE OFFICES
Available 1st January, 1973 and 1st May, 1973. Square feet to suit applicant. Parking, elevator, janitor service. Quiet, modern. Arrange now. 388-5568.

IDEAL LOCATION FOR BARBER shop—partly equipped—lots of parking available—all utilities included. Lease available. Call 478-5875 or 478-4130.

215 HALLS, WAREHOUSES, STORES AND OFFICES TO RENT

FOR YOUR
OFFICE SPACE NEEDS
CALL
KER and STEPHENSON LTD.
385-3411

ALL DOWNTOWN AREA
No. 120 1,475 sq. ft. heat, light A-C
No. 140 400 sq. ft. heat, light A-C
No. 154 400 sq. ft. heat, light A-C
No. 419 385 sq. ft. heat, light , janitorial services.
No. 223 375 sq. ft. heat, light, janitorial services
No. 314 1,075 sq. ft. heat, light, janitorial services
No. 304 380 sq. ft. heat, light, janitorial services
No. 2 380 sq. ft. 2 bright offices, good location, $60
No. 25 595 sq. ft. heat, A-C, janitor service with 2 offices, possibly 3 plus reception area.

RETAIL STORE
JAD 425 sq. ft. fine location large window, display area, Heat A-C.
KER AND STEPHENSON LTD.
680 BROUGHTON STREET
385-3411

VICTORIA'S MOST STIMULATING SHOPPING MALL IN THE HEART OF DOWNTOWN
NOOTKA COURT
ENTER FROM 633 COURTNEY STREET OR FROM 634 HUMBOLDT STREET. ACROSS STREET FROM EMPRESS HOTEL.
NOW LEASING
16,000 SQ. FT. PRIME RETAIL MALL
38,000 SQ. FT. PRIME OFFICE SPACE
WILL SUBDIVIDE TO SUIT
INQUIRIES: PLEASE CALL
388-9181
DIVERSIFIED HOLDINGS LTD.

HEATED STORAGE SPACE
—concrete construction
—several separate locked areas from 50 sq. ft. totalling 3000 sq. ft.
—office space also available.
Phone 388-6100
Diamond Developments

CEMENT BLOCK BUILDING
Just Completed
APPROX 3,500 SQ. FT.
Zoned for manufacturing, storage, etc. With or without office. Available November 1. Located off Bay Street. 18 ft. clear span. Drive-in door: 14 feet high, 12 feet wide. Blacktop parking in front. Oil heat. Will consider leasing all or portion thereof. 479-4412 after 6.

MODERN PANELLED OFFICE, 380 sq. ft. with separate reception area. Includes heat, water, electricity. $125 per month.
ALSO
Smaller office, 200 sq. ft. also includes all utilities. $65 per month. Both offices available immediately. For viewing, please call 388-7331.

PRIME GROUND FLOOR SPACE, OAK BAY AVENUE
Ideal for Medical, Dental office, boutiques, specialty shops, etc. 650 sq. ft. Rent $225.00. Will design and create interior to suit. Separate front and rear entrance. Ample parking. Contact
388-5491.
PARK PACIFIC APTS. LTD.

900 SQ. FT. OFFICE WITH OR without 900 sq. ft. warehouse, off Douglas, ample parking, easy access. 479-6924.

DESIRABLE RETAIL OR OFfice space in Oak Bay near High School. $2.50 sq. ft. Will remodel to suit tenants. 2,500 sq. ft. 477-4525.

RETAIL STORES FOR LEASE. 288 to 435 sq. ft., rental from $150 per month. 700 block Yates. Phone 383-4168.

OFFICE SPACE WITH OR WITHout warehouse. Heated. Private parking. 474 Ceclia Road, near Mayfair. 388-6688.

WAREHOUSE SPACE WITH OR without office. Heated, private parking. 474 Cecelia Road, near Mayfair. 388-6688.

WAREHOUSE OR SHOP IN prime location. Will build to suit lease tenant. 384-1350.

FORT STREET, DOWNTOWN, newly decorated office, lighted and heated, $40. 598-1864.

230 PERSONAL LOANS AND INSURANCE

HOME OWNERS
Need Cash Now
Any am't, any reason

Am't.	Ex.	Paym'ts, fr.
$1600		$18
$2500		$30
$3500		$40
$4500		$52
$5500		$64
$6500		$76
$7500		$85

15 Yr. Amort. 5 yr. term
DAYS 386-9721, 386-9715
EVES. 383-3750, 385-4165
Avis Acceptance

90%—90%—90%
1st mortgages in amounts up to 90% of the appraised value of your home. Pay off your existing high interest 2nd and 3rd mortgages and consolidate your debts. 1st, 2nd mortgages and agreements bought and sold. Please phone office 386-7565, 598-5609 or 385-4165.
ABEL MORTGAGES

233 MORTGAGE LOANS AND INSURANCE

FIRST AND SECOND MORTGAGE FUNDS AVAILABLE AT COMPETITIVE RATES. UNLIMITED FUNDS, CONVENTIONAL AND PRIVATE. QUICK DECISIONS. CALL MR. McKENZIE, 386-7521 (anytime). BOORMAN INVESTMENT CO. LTD., 1111 GOVERNMENT ST.

MONEY TO LOAN ON mortgages. Quick decisions. Also agreements and mortgages purchased for cash. See us for top price.
A. BERNARD and CO LTD.
655 Fort Street 384-9335

MONEY AVAILABLE
Low rates for First or Second Mortgages, Interim Financing, Building Loans, Refinancing.
P. R. Brown and Sons Ltd.
762 Fort St. 385-34

233 MORTGAGE LOANS AND INSURANCE

MORTGAGE FUNDS AVAILABLE FOR ALL B.C.
FROM 9½% (VICTORIA)
UP-ISLAND, LOWER MAINLAND, INTERIOR AND NORTHERN B.C.
HOMES, WATERFRONT PROPERTY
LAND OR DEVELOPMENT PROPERTY
Drop us a line or phone collect. Perhaps we can serve you. Let us have full details of your property so we may give you a quote as to rates, terms, costs, etc., with no obligation on your part.
Cash valuations given on any existing mortgages or agreements without obligation.
COURTESY TO FELLOW BROKERS
Write or phone
Mr. Len Thomas at
DOUGLAS HAWKES LTD.
990 Blanshard St.,
Victoria, B.C.
PHONE 384-7128 (Collect)
(After hours 479-6382 collect)

CAS HFOR MORTGAGES AND AGREEMENTS
If you are receiving payments but would like to sell your equity for immediate cash 'phone 385-9765.
ERIC CHARMAN
Charman Pacific Realty Ltd.
608 Broughton St.
(Across from Eaton's Parkade)

NEED MONEY?
WE HAVE MONEY AVAILABLE FOR 1st AND 2nd MORTGAGES FROM $1,000 UP. USE THE EQUITY IN YOUR HOME TO COMPLETE YOUR PLANS. CALL:
DON MacGILLIVRAY
A. E. LEPAGE
BOULTBEE SWEET LTD.
Hillside Shopping Centre
386-1341

INSTITUTIONAL AND PRIVATE FUNDS AVAILABLE
1st and 2nd MORTGAGES
also
EXISTING MORTGAGES BOUGHT AND SOLD
K. M. JACOBSEN
386-1361 658-8679
Canada Permanent Trust
Real Estate Division

MORTGAGE MONEY
First mortgages available up to any amount at current interest rates. Quick decisions.
BROWN BROS. AGENCIES LTD.
1125 Blanshard 385-8771

INSTITUTIONAL AND PRIVATE FUNDS
FIRST AND SECOND MORTGAGES
CITY BROKERAGE, 386-3547

$200,000 TO INVEST
Investors headquarters. Conventional and private funds available for 1st -2nd -3rd mortgages. Also interim building loans.
BILL WESTCOTT 385-7761
D. F. HANLEY AGENCIES LTD.

MONEY TO LOAN
LOW INTEREST
Call B. J. LeDuc at M. P. Tellier Securities Ltd., 912 Douglas Street. 386-1214 or res. 386-3975

CREDIT BAD?
Big investment firms require too large monthly payments? Your house too old? Try a private investor. 477-4997.

CASH FOR YOUR MORTGAGE or agreement for sale. Quick decisions and highest prices paid. M. Braithwaite, Financial Survey Ltd., 384-9305. Res. 592-0538.

WANTED TO BUY 1ST OR 2ND mortgage. Phone 6 p.m., 383-3605.

234 MORTGAGES FOR SALE

1ST MORTGAGE $14,000 AT 10½%. $152 per month. 3-year term. Post-dated cheques. Property value $19,000. Victoria Lake View home. Phone Rae Investments Ltd., 757 Courtney, 388-7891.

235 WANTED TO BORROW

$24,000. FIRST MORTGAGE AT 10%, 5 YEAR TERM. FOR DETAILS CALL MR. KcKENZIE 386-7521. BOORMAN INVESTMENT CO. LTD., 1111 GOVERNMENT STREET.

240 BUSINESS OPPORTUNITIES

GROCERY STORE OR INVESTMENT
Located in a good residential area this store has a turnover of approx. $85,000.00 per year. The equipment includes a complete butcher shop but it is not in operation at present. Plenty of opportunity for a large increase in turnover. Asking price $46,000.00 plus stock.
If an investor would care to purchase the land and building at $37,000.00, the present store operator would be willing to continue running the store on a lease basis. Be sure to check this, it is a dandy.
L. Skinner 388-9841 Western Homes Ltd. 382-2157.

TOURISM HOLDS 3RD PLACE amongst British Columbia's industries. As the four or even three day working week catches on, it's importance must increase. More spare time means more need for recreation. Why not invest in this certainty? Shouldn't you create pleasure, during leisure, for profit? Buy, sell, or rent land and prefabricated recreational homes as part of Global Village Industries Ltd., new western North American recreational network. Ring (604) 386-8407 for details. Write or visit us at our display site, 2202 Douglas Street, Victoria. Want to rent your land? Ask for our questionaire.

URGENT
VENDOR DESPERATELY WANTS TO DISPOSE OF THIS WELL LOCATED DOWNTOWN SPECIALTY RESTAURANT DUE TO ILL HEALTH. MUST MOVE TO INTERIOR CLIMATE. SUITABLE FOR OWNER OPERATION. ASKING $31,000. OPEN TO OFFERS ON THIS SACRIFICE PRICE. INFORMATION AND VIEWING STRICTLY BY APPOINTMENT.
G. H. WILLISCROFT
386-1341 24 HOUR SERVICE
A. E. LEPAGE WESTERN LTD.

HUSBAND AND WIFE BUSINESS
THIS BUSINESS HAS BEEN IN OPERATION ONLY A FEW MONTHS BUT IS ALREADY BOOMING. The owner cannot give it the personal supervision it requires — so here is your opportunity. With its downtown location you can't lose. The $32,000 price includes all the equipment as well as the business. Call now for more details and an appointment. HILARY STEWARDSON at D. F. HANLEY AGENCIES LTD. 385-7761 or RES. 598-4172.

ESTABLISHED CAFE
$18,000. Net annual income on this downtown cafe located in one of Victoria's busiest areas. In operation for over 20 years with continued success. Basic coffee, sandwich, light lunch type of operation with all fixtures and equipment in good condition. Owner now retiring. Feel free to call for inspection and Profit and Loss Statement. Offers considered on asking price of $31,500. ML No. 2058.
385-7721 CLIFF SALMOND 477-3626
GARDNER REALTY LTD.

FOR AN AGGRESSIVE OWNER
UNLIMITED POTENTIAL
IN YOUR OWN BUSINESS
Fully operational independent business with extensive inventory. Business and Equipment is less than two years old. Excellent value at $38,000. Phone for complete details.
388-4271 RICK KINNIS 477-9394
J. H. Whittome and Co. Ltd.

BICYCLE AND LAWN MOWER SALES AND SERVICE
Going concern for sale in a prosperous Richmond Shopping Centre. Can be purchased wholly or in part. Health forces sale. Lease can be renewed. Details with Wilf Heal. 321-3657 or 274-7221.
DAWSON AGENCIES LTD.
274-7221

IF YOU ARE A TRADESMAN OR small businessman whose business would benefit from good management, sales organization, and financial backing phone 386-0130 weekdays after 7 p.m.

240 BUSINESS OPPORTUNITIES

JACK MEARS
OAK BAY REALTY LTD.
2194 Oak Bay Ave.
201 - 727 Johnson

"The Professional People"

NEEDED

One large Victoria Hotel. The price range is $500,000 — $750,000. My client wishes to finalize before Christmas. Please Call: IRA FREEDMAN at 386-2291 or 592-0511.

I NEED RIGHT NOW

For one particular client a moderately priced lodge, motel or marina with food facilities. Could be operational only part of the year. Please Call: IRA FREEDMAN at 386-2291 or 592-0511.

WHY NOT CONSIDER A MOVE UP ISLAND! Small hotel — Excellent family operation — Parlour revenue increasing rapidly — Restaurant leased — Considerable renovations have been recently completed — Priced at $250,000 with good terms. Call: IRA FREEDMAN at 386-2291 or 592-0511.

YOUR FUTURE COULD BE BRIGHTER — If you owned this Revenue Property. 12 suite conversion — Single family home — Five adjoining lots (four are R3 zoned). Gross revenue $17,700. Vendor will carry large portion of the financing. Price $145,000. Call: IRA FREEDMAN at 386-2291 or 592-0511.

EXCELLENT BEAUTY SALON

Showing excellent returns. Located near City Hall. Presently run by one person — but suitable for two. Two sinks, 5 chairs, 6 dryers. Great opportunity for retail business. Don't miss this chance to make money. Call us for list of expenses and profits. Priced at $7,000. Terms available.
CAROLYN WELDON — SHEILA PEPIN
386-2911
Shirley Philps' Homefinders Ltd.

FAST FOOD TAKE OUT PRIME LOCATION!!! 7% FINANCING, 2 LOTS TRADES ACCEPTED!!
Two big lots with 791 ft. of frontage on major highway and side road!! In 7 mile circle. Owner spent many, many thousands of dollars improving the cafe and grounds. Illness forces sale. The possibilities boggle the mind. One lot is used for recreational usage, and require one attendant only. The take can be phenominal. Cafe building has been expanded to include sit-down area. Wonderful hamburgers, chip and shake business. Public beach and park over road. Business can be bought separately, or with cafe property only. All trades welcome. Hurry on this. F. WILLS, 386-1341.
A. E. LePAGE BOULTBEE SWEET LTD.
Hillside Shopping Centre

WISH TO SELL YOUR BUSINESS?

We are considered very successful business brokers in small or large ventures and will give you our opinion of the value you may expect to receive, without any obligation. We will treat your inquiry in the strictest of confidence. A phone call will assure you of a personal interview.
Phone J. T. MILLS 385-3411
Ker and Stephenson, 680 Broughton St.

BAKER'S DELIGHT
VICTORIA BAKE SHOP
ONLY $39,500

If this is your specialty we invite your earliest inspection of this most successful bakery operation that should gross over $100,000 in this year's business. Our client has built up a most enviable list of steady hotel and restaurant trade plus a large and growing pick-up business. Price includes a complete inventory of quality equipment and good terms are available. For detailed statement please call
C. A. CLIFF ANDERSON
477-3994 or 384-8126
Pemberton, Holmes Ltd.

BUSINESS'S AVAILABLE:
1. Moving and Transfer Co., local and long distance.
2. Western Canada Retail chain operation.
3. Well established hotel operation.
4. Downtown Dining Rm and Cafe, licensed.
5. Dry Cleaning Firm.
6. Bowling Alley Complex, good financing.
7. Apartment Blocks, 42 Suites, 48 Suites and 64 Suites.

All information strictly confidential, by appointment only. Canada Permanent 386-1361. VICTOR M. SMTIH 383-8593 EMIL IZIK 386-0301.

ARE YOU A PERSON THAT HAS dreamed of having the security of being your own boss, yet never had the chance of the capital? We are now expanding our territory to include Vancouver Island. No franchise fees, no blue sky. Start your own family business in your spare time. We will train you to build it to full time. Age, background or sex immaterial. Desire, ambition and willingness to learn is essential. We will be holding interviews shortly in your area. Send a brief resume including marital status and telephone number to Victoria Press, Box 194.

GROCERY STORE

In the city, grossing $140,000 per year. 3-bedroom, living quarters attached, plus a rented suite. Price and location are excellent. Owner will carry balance or will take revenue property on trade.
CALL BEN PARENT OF NEWSTEAD REALTY LTD. 382-8117

JAMES BAY—R3H ZONING
4-SUITE APARTMENT

1 and 2 bedroom suites, beautiful condition, all self-contained and all with separate entrances. Corner lot with lots of parking. Full price $47,900. Call DORIS ADAMS 385-2458, Ren. 658-8105. Byron Price and Associates Ltd.

NEW B.C. COMPANY IS OFFERing an opportunity only to the small investor. Investments range from $100 to $15,000. No others need apply. This is a lifetime opportunity for the small person to join his brothers in one of the strongest financial packages ever assembled in B.C. Victoria Press, Box2 02.

"MINNESOTA FATS"
Don't miscue! First time on the market! 6 table pool room showing good return. Land buildings, fixtures and equipment. 3-Bdrm. owner suite. MLS FRANK ALLEN 478-4807 or 386-1361 Canada Permanent.

RESTAURANT
Family Business—pleasant surroundings — "all new" in shopping plaza. Call 388-4271 L. Ziegler 592-1768.
J. H. Whittome and Co. Ltd.

BUSY DOWNTOWN COFFEE shop and concession with Banker's hours. Man and wife operation. For further details contact STANE JOHNSON 383-1484 or HAZEL CAMPBELL 382-8956. Island Pacific Realty Ltd.

OAK BAY
De luxe beauty parlour, must sell, owner leaving town, all reasonable offers considered.
AUDREY GRIMSHAW, 386-2911
Shirley Philps Homefinders Ltd.

BAKERY
Ideal man and wife operation. Lots of pastry sales here. Excellent sales. Asking $12,900. with excellent terms. Call PETER TER VEER 384-8001, Royal Trust Co.

BOOK and GIFT STORE Business. Be self employed. All offers or trades considered. Fine Opportunity Asking $6,900. McCandless Realty 383-6111, or 592-1981.

$2,000 BUYS SERVICE BUSINESS. Established clientele. Minimum competition. Will train. Victoria Press, Box 143.

FIBREGLASS BOAT BUILDING business for sale. $3,500. Instructions included. 652-2316.

240 BUSINESS OPPORTUNITIES

$5,000 FOR OPERATOR BEAUTY Salon. Suitable for man and wife team. Terms to right party. Victoria Press, Box 198.

START A RENTAL BUSINESS, boats, engines, trailers, equipment, everything $15,000 or offers. 656-2663.

FOR SALE, VERY ATTRACTIVE variety store. Reason for selling due to illness. Victoria Press, Box 108.

EXCELLENT LOCATION—Specialty Shop. Suit retired lady. Only $3500. Phone 385-1781.

241 BUSINESS OPPORTUNITIES WANTED

BUSINESS OPPORTUNITIES WANTED
For clients expected soon from prairies and east through Canada wide coverage I urgently need good business listings. I can offer you EXPERIENCED VALUATION WITHOUT OBLIGATION and quick positive sale action based on ten years experience in the greater Victoria area.
386-2111 BILL TYSON 477-4437
REAL ESTATE CONSULTANT AND APPRAISER
MONTREAL TRUST

244 REVENUE PROPERTY

WATER VIEW

DE LUXE 85 SUITE APARTMENT NOW OFFERED FOR SALE.
54 — 2-BEDROOM SUITES.
3 — 3-BEDROOM SUITES
28 — 1-BEDROOM SUITES.
BILLIARD ROOM, TWO SAUNA BATHS.
LARGE LAUNDRY ROOM WITH COIN OPERATED WASHERS AND DRYERS.
TWO FLOORS OF INSIDE PARKING.
BALCONIES AND LARGE SUNDECKS.
100% PARKING.
EXCELLENT FINANCING.
$140,000 DOWN PAYMENT.
ROYAL TRUST CO.
A. E. COLES
384-8001
EVENINGS 592-3311

CONVERSION
GORGE AREA

5 suites considting of 1-3 bed, 1-2 bed, 1-1 bed, 2 bach (turn). Ideal operation for retired couple. Good location, live in one suite with the rest paying the way. All suites redone. To view please call

SHEILA or CAROLYN
479-2101 598-1480
Shirley Philps Homefinders Ltd.

3 S.C. Suites
Grosses $4,800 Yr.

Wonderful producer only minutes from town. Two 2-bdrm. suites and one 1-bdrm. suite. Only one suite needs redecoration so owners have lowered price to $31,900. If you occupy this triplex you can get a new $23,000 mortgage on easy termn — Large 10,000 sq. ft. lot, fruit trees, full basement and room to improve. A good buy at $31,900. Owners will accept trade or mortgages, lot or house equity.
F. Wills 386-1341
A. E. LEPAGE, BOULTBEE SWEET LTD.
HILLSIDE SHOPPING CENTRE

ROYAL TRUST CO.
SOUND INVESTMENT

Showing approximately 9 per cent return.
1623 BELMONT
11-room Rooming House, grossing $585 per month. Situated on approximately 16,000 sq. ft. of property in an apartment area. Terrific holding property with good immediate return on investment. To view call:
CHES HAYS, 477-8324
Royal Trust, 384-8001

BRAND NEW
FIVE PLEX
(All suites rented)
$62,500
This newly completed revenue property is located in a good rental area, and comprises 3 one-bedroom suites, and 2 two-bedroom suites, with a revenue of $8,124 annually. For those interested in a good revenue property call:
JOHN F. COLWELL
384-8126 592-9828
PEMBERTON, HOLMES LTD.

RED HOT SPECIAL
25 SUITE MODERN APARTMENT
VIEW OLYMPICS AND STRAITS
EXCELLENT RENTAL AREA
ESQUIMALT
LOW RENTS
GREAT POTENTIAL
NO VACANCIES IN 4 YEARS
SHOWS CLOSE 10% NET
ASKING $255,000.00
FLEXIBLE FINANCING
CALL J. B. YOUNG 598-1818 OR 383-4124
PARK PACIFIC INVESTMENTS LTD.

CAN YOU BELIEVE?
—Quality
—Graciousness
—Spaciousness
—Plus Economy
It's all in this elegant revenue home in Fairfield. 3 bathrooms. Attractive 2 BR suite. Present vendor boards 3 students. Can accommodate 7. Yours for only $41,500. For more good news call Olive Webber 478-5561 or 478-7733 or Vi Berringer 478-5561 or 385-3693.

SxS DUPLEX
ESQUIMALT ROAD
Very good investment with easy financing. 2-bedr. apartment-like units just 8 mos. old. Good rental area. Call:
ELEANOR SANDERSON
388-4271 Off. 384-9610 Res.
J. H. Whittome and Co. Ltd.

DOWNTOWN LOCATION
Older downtown apartments. Showing excellent percentage return on invested capital and registering continual increase under good management. Appointments only. Will look at offers. Asking $180,000.
G. H. WILLISCROFT
386-1341 24 HOUR SERVICE
A. E. LePage Western Ltd.

INCOME HELPS
You make your payments on this neat side by side duplex. Good lot, multiple zoned. Each side consists of 1 bedroom. Spacious kitchen with eating area and utility off living room and a 3-pce. bath. 1 oil furnace. Priced at $25,900. Call Louise Wiltermuth 477-1841, 477-6307; Block Bros. Rlty. Ltd.

DANDY DUPLEX
842-844 SEVENOAKS RD.
Rented at $115 monthly each side. Spacious lot. Redecorated throughout in good condition. Excellent investment for only $24,900.
384-8126 MR. GREENE 385-0795
PEMBERTON, HOLMES LTD.

REVENUE CONSCIOUS?
If so, give me a call, and I'll take you to see this 7 suiter and 3 bedroom addition. Excellent return (Possible 12%) and location gives vacancy rate of almost nil. Asking $37,900.
Call BOB HAHN 592-1924.
Block Bros. Realty Ltd.

TRIPLEX, $23,000
Try your down payment two-1 bdrm, one bachelor. All are self-contained with private entrances. 3 fridges, 3 stoves all in good condition. Tenants pay all utilities. No vacancies in 4 yrs. Good revenue and holding property. Call any time, Bus. 386-1361, Res. 385-7147, Canada Permanent.

POTENTIAL PLUS
Revenue now from this up and down duplex. Lot runs through to Bay St. and is zoned R3. Just reduced to $25,500. Call Norma Saunders, 478-5561 or 642-3455. Block Bros. Realty.

BY OWNER. UNIVERSITY heights. 3 year old 2 or 3-bedroom duplex. Kitchen, dining room, living room, wall-to-wall throughout. Large basement with drive-in garage. Near all facilities. $43,900. 477-1650.

10 MONTH OLD SPACIOUS 3 bedroom side by side duplex, plus in law suites. Net monthly revenue $530 Langford, asking $47,900, open to offers. Owner 658-8665.

244 REVENUE PROPERTY

FAIRFIELD
Choice Modern Blocks

31 STES: — 4, 2 B.R.s, 24 — 1 bdrooms and 3 bach stes — just 3 years old. Stable income — $100,000 cash, bal at 9¼%.
FULL PRICE — $370,000

29 STES: 2 — 2 B.R.s, 27 — 1 B.R.s — Quiet location, near cathedral—3 years old. $51,000 gross income.
FULL PRICE — $362,500

S. W. ANDERSON LTD
384-9328 RES. 382-8917

FAIRFIELD
REVENUE
5 RENTALS
$38,000

FULL PRICE ONLY $38,000. FIVE EXCELLENT LOW COST RENTAL UNITS. IDEAL FOR TAX WRITE-OFF OR PENSION SUPPLEMENT. VERY VALUABLE LOCATION. FOR DETAILS PLEASE CALL CLIFF STRETCH. 479-1667.
J. H. WHITTOME AND CO. LTD.
ROYAL OAK BRANCH

CAN YOU BELIEVE?
—Quality
—Graciousness
—Spaciousness
—Plus Economy
It's all in this elegant revenue home in Fairfield. 3 bathrooms. Attractive 2-BR suite. Present vendor boards 3 students. Can accommodate 7. Yours for only $41,500. For more good news call Olive Webber 478-5561 or 478-7733 or Vi Barringer, 478-5561 or 385-3693.
BLOCK BROS. REALTY

CITY DUPLEX
JUST LISTED
Up and down, 2-bedroom suites, each has its own entrance, meters, hot water tank, thermostat, and laundry connections. High quiet location among good homes. Ample parking. Exclusively listed at $32,250.
LEVERTON REALTY 385-8012

GEORGE DEVLIN
Real Estate Consultant
635 Humboldt St., 385-2725

245 REVENUE PROPERTIES WANTED

REVENUE PROPERTIES WANTED
For clients expected soon from prairies and east throughout Canada wide coverage I urgently need good revenue listing. I can offer you EXPERIENCED VALUATION WITHOUT OBLIGATION and quick positive sales action based on 10 years experience in the Greater Victoria area.
386-2111 BILL TYSON 477-4437
REAL ESTATE CONSULTANT AND APPRAISER
MONTREAL TRUST

NEEDED
Purchaser has $20,000 and must buy a revenue property immediately. Interested mainly in 4-plex, 6-plex or greater. If you have something in this line, and this cash will handle, please call
384-8126 JOHN F. COLWELL 592-9828
Pemberton, Holmes Ltd.

AN URGENT NEED
3 bedrooms, living, dining room, bath on MAIN FLOOR. Can have a room or two or suite UPSTAIRS but MUST HAVE a legal ground level DAYLIGHT rented or rentable suite. Phone me anytime — JOHN RUSSELL, 386-2955 or res. 592-3248. Mayfair Realty.

WANTED SxS DUPLEXES
In Fairfield, Oak Bay, Gordon Head, 2-3 bedrooms each side, full basements. $35,000-$45,000. Buyers waiting. Call David Billingham, 388-6424.
BAYSHORE REALTY LTD., 512 Fort St.

247 COMMERCIAL OR INDUSTRIAL PROPERTIES

Comm. Lot—$8,500
By R. O. Centre
Try $1,000 Down!
Where can you get a commercial lot with 50' frontage about 6,000 sq. ft. so close to the big shopping cente at $1,000 down. East to build on. On main W. Saanich Road.
F. Wills 386-1341
A. E. LEPAGE BOULTBEE SWEET LTD.
HILLSIDE SHOPPING CENTRE

CHEMAINUS—COMMERCIAL PRICE DRASTICALLY REDUCED
Commercial Building with 2 apartments up. Formerly occupied as a hardware and building supply operation. Large showroom and 1800 sq. ft. stock room. Additional large warehouse suitable to manufacturing plus storage area with railroad at rear. Total floor area 7,990 sq. ft. Price reduced to $46,000. Call WM. SANDERS 477-6802 or IVAN WILLERT 246-9643 (Chemainus) Canada Permanent Trust.

3/4 ACRE
On Island Highway near Colwood. Three-bedroom house with an extra lot in this desirable commercial area. $50,000. Call ALMER OLSON, Royal Trust Company, 384-8001.

MOBILE WAREHOUSES — COMpletely mobile, easy to move anywhere, size from 500-2000 square feet floor space. Full details call Wagon Train, 386-3291, 478-7333.

52X208' OF COMMERCIAL PROPerty excellent potential, zoned, office, stores etc. 384-6519 or 652-2296.

APARTMENT BLOCK FINANcial and economic planning and consulting. W. R. Bentley, 385-5911.

250 HOUSES FOR SALE

Island Homes Ltd.
386-7545
2504 DOUGLAS ST.

OPEN HOUSE
FRIDAY 2-5 and 7-9 P.M.
3435 PLYMOUTH ROAD
UPPER LANSDOWNE
SPOT LIGHT viewing for your CONVENIENCE, to see this immaculate, bright 3 BR home, with L-shaped LR and DR — 2 fireplaces, 1½ Baths, Double Carport under sundeck. Realistically priced at $45,000. Ron Crow in attendance, 592-4989.

MAYFAIR DISTRICT
Family home — two bedrooms on main, plus two down — close to shopping centre — full high basement — modern kitchen — spacious separate eating area — Big vegetable garden. $22,500. Drive by 3283 Alder St. Then phone Bill Palfrey, 386-7545.

A BEAUTIFUL BUY
GORGE AREA — Excellent family location. This very attractive 2-bdrm, full basement home is in excellent condition, with exception of a few minor improvements that could be done BY A HANDYMAN. All rooms are generous in size and, yes, there is a big dining room and extra large kitchen. All major services have been renewed. SAVINGS are reflected in the asking price. A down payment of approx. $3500 could apply, with payments of approx. $180 per month. Call Ken Jensen, 386-7545 or 592-9079.

MAKE AN OFFER
MAKE AN OFFER
Located OFF JACKLIN RD. — COLWOOD in a very desirable area. This attractive home NESTLED in the TREES on A ¼-ACRE LOT could be purchased with an EASY DOWN PAYMENT of possibly, $4,000 with payments of AROUND $200 PER MO. OWNER will carry the FULL MORTGAGE so will avoid high costs of financing. The attractive interior consists of W.W. carpet. 3 big bedrooms, 2—4-pce. bathrooms. Lge L.R. with raised hearth F.P. Nice D.R. with glass doors to sundeck. Roomy modern kitchen with built-in Range and oven. Full high basement, Oil-O-matic heat. Wired and plumbed washer, dryer. LISTED AT A PRICE THAT IS MORE ATTRACTIVE TO YOU THAN IT IS TO THE VENDOR. Call Ken Jensen, 386-7545 or 592-9079.

OAK BAY, 2 BEDROOMS, BASEment. Seaview. $29,500. 592-0560.

250 HOUSES FOR SALE

PEMBERTON
HOLMES
1002 GOV'T
384-8126
"SINCE 1887"

FLOODLIT
FOR YOUR VIEWING PLEASURE
6:30-8:30 P.M. WED., THURS. THUR.
3365 WILLOWDALE
(WISHART TO CAIRDALE TO WILLOWDALE)
This beautifully built 3 BR full basement home offers ensuite plumbing, quality carpets thru-out, shake roof, drive-in garage and full landscaping. Offered at only $29,900 this has to be the best buy in Colwood. View with
384-8126 LARRY M. BROOKS 478-2918

BRIGHT AND NEW
OPEN TO VIEW
MON.-FRI. 1 TO 4
2936 Qu'Appelle St.
This new family home features:
—3 bedrooms
—Bright modern kitchen
—Distinctive Old Brick F.P.
—Rich shag throughout
—Full high basement, ready to develop
Realistically priced at $27,500, this tastefully finished home, located just five minutes from the city centre, offers you the best in family accommodation available in the Greater Victoria area today. IMMEDIATE POSSESSION AVAILABLE
For further information please call
384-8126 JACK COLWELL 385-3018

ZONED COMMERCIAL
DRIVE BY 828 DEVONSHIRE
(PLEASE DON'T DISTURB THE VENDOR)
Lot 41.25 frontage by 249' deep a solid, two-bedroom home. On sewer. Full basement. Hot water oil heat. Clear title. Terms arranged. Full price $17,000. Shown by appointment only.
W. WOODLEY
384-8126 384-3916

LUXURY LIVING
GORDON HEAD
This new deluxe 1600 sq. ft. home shouts "quality" from every spacious room. Deep shag carpet thoughout is complemented by delightful cushion floor in the kitchen-family area. You must see inside this one to appreciate it. Asking $48,900 and will consider offers.
R. I. MURPHY
384-8126 479-8089

SECLUSION WITHIN THE CITY
A DELIGHTFUL RESIDENTIAL CUL-DE-SAC OFFERING PRIVACY COUPLED WITH CLOSE ACCESS TO SHOPPING AND TRANSPORT.
Built 16 yrs. for present owners to a very high standard of construction, the home provides grand piano sized living and 15x12 dining room, den and large downstairs entertainment room, both with fireplaces. There are 3 bedrooms and 3 bathrooms. The grounds are charmingly landscaped with patio and special barbecue area. In all, an exceptional property offered at
$65,000 (MLS)
STUART SIMPSON
384-8126 598-4056

THE ELEGANCE OF UPLANDS
Is the choice of the man who can afford the best. This long, low and lovely large home is for those with a growing family and who enjoy entertaining.

3160 UPLANDS RD.
3000 sq. ft. on the main, 4 bedrooms, 2 bathrooms and all the amenities for formal or informal entertaining including a lovely swimming pool with heater and filter. If you are seeking a home of this quality, space and location call for an appointment to view. Priced at
$89,500
MR. GREENE
384-8126 385-0795

4060 EBONY PLACE
(Off Gordon Head Road and Greenlands Road)
A BEAUTIFUL BRAND NEW
Spacious home featuring:
—3-5 bedrooms, 3 bathrooms
—Separate dining room and den with fireplace
—Spacious kitchen with breakfast area
Very suitable for the larger family, all ready for occupancy except floor covering of your choice.
$45,000
Excellent terms. See this before you buy elsewhere. Call for the key
MR. GREENE
384-8126 385-0795

VIEW ROYAL
2-ROOM COTTAGE
$13,900
Try your offer on this ideal retirement home which is situated on a beautiful lot. For further information please call:
LARRY M. BROOKS
384-8126 or 478-2918

TATTERSAL
2 BEDROOMS
$17,900
An ideal starter or retirement home for the handyman. This part basement home needs some work but has new wiring, plumbing, and is very sound. Try your offer, just call:
LARRY M. BROOKS
384-8126 or 478-2918

HIGH ON THE HILL
$92,500
Trade up to the unsurpassed views of this architect designed three-bedroom home in Oak Bay. It is quality and outstanding design from the massive living room to the attractive family room. There are three bedrooms, three bathrooms and an ultra modern kitchen. Many extras such as intercom, thermopane windows, electrically operated garage doors etc. For private viewing call:
JOHN F. COLWELL
384-8126 592-9828

CADBORO BAY
EXCITING VIEWS
$52,500
4 bedrooms and 4 bathrooms are only a couple of the many features that make this 4-year-old, 2-storey home one of todays best buys.
—View living room 22.6x7 with attractive fireplace.
—Formal 13.6x11.6 dining room with bay windows and built-in buffet. — Senwood cabinet kitchen includes dishwasher plus family dining area.
—2 carports plus paved parking area, secluded fenced rear garden, treed and fenced, and a parkland sandy beach are just a few feet away. Quiet street, low interest mortgage and much more. Please call:
C. A. CLIFF ANDERSON
384-8126 or 477-3994

A LITTLE GEM
$15,000
This is a small home located one block from the Hillside Shopping Centre. Just right for the newly weds or the retired. Secluded yard with flower and vegetable garden and fruit trees. Stove and fridge included. To view anytime call:
JOHN F. COLWELL
384-8126 592-9828

NEW YEAR! NEW HOME!
You are just in time to select a brand new home now under construction or planned for completion in January. These are located in the popular GORDON HEAD area on San Juan Avenue and Penhurst Road. Prices range from $34,900 to $38,900 and if you act quickly several options are available in floor covering, fixtures and decor, yes, we will consider a trade with your present home and arrange financing for you. Don't miss this opportunity, call today.
384-8126 MR. GREENE 385-0795

2 NEW HOMES
EASY FINANCING
COLWOOD
1. A 3 bedroom full basement, ensuite plumbing. Under construction — pick your own carpets and fixtures. $28,000. 2886 Acacia.
2. 3 bedroom, full basement, ensuite plumbing. Beautiful views in new sub-division. $28,500, 3349 Betula Pl.
384-8126 JIM WEST 382-1145

250 HOUSES FOR SALE

WHITTOME'S
706 FORT ST. 388-4271

OPEN HOUSE
3430 COOK ST.
THURS. AND FRI., 2 TO 4
Family home of 4 bedrms., 2 family rms., 1½ baths. Playhouse, greenhouse and garage. Rear lane. Vacant. $29,900.
388-4271 SHIRLEY WILDE 478-2459

OPEN HOUSE
3690 Doncaster Dr.
Today
1:30 — 4:00 p.m.
Hiigh on a hill with fabulous views of the City, Straits and mountains. Modern contemporary—4 bedrms — 3 bathrms — Beautiful Liv. Rm. and smart Rec. Rm. have flr-to-ceil. split stone fireplaces. Separate Dining Rm and large bright kitchen, both with entrance to private sundeck. Broadloomed thru-out. Terrific family home close to University and shops. $47,900. (MLS)
GERRIE HUTTON
388-4271 or 386-3927 (Res.)

GORDON HEAD
A dandy stucco bungalow well built, clean and sharp. 3 bedrms., Living-Dining rm. with fireplace and w-w. Bright kitchen, extra rooms and bath in full basement. 90x142 lot. Good buy at $31,900.
388-4271 RUTH LUKAITIS 477-5306

OAK BAY BORDER
Close to bus, schools, shopping, this clean older home offers living room with fireplace, large dining room with fireplace, large kitchen, 4-pce. bath, 2 bedrooms on main plus bedroom and rec. room in the full basement. Drive-in garage. This home should sell quickly at the full price of only $21,900. MLS
JOHN BUNYAN
BUS. 388-4271 RES. 477-4513

MILL BAY
5-ROOM HOME — LARGE LOT CLOSE TO WATER AND ALL AMENITIES
$15,500
Call
JACK SWANSTON
592-6338 388-4271

UPLANDS
PRIVACY PLUS
Delightfully informal contemporary style home with ¾ acre. charming and easy care natural garden for private enjoyment. Cosy den with fireplace off living room. Main floor with 3-bedr., 2 bath and just a step from garden will please the retired. small family will enjoy extra bedr. full bath, rec. room with fireplace on lower level. Double attached garage. This is a simple, peaceful home. $59,000. To view call:
ELEANOR SANDERSON
384-9610 OFF. 388-4271

BRENTWOOD
Fantastic
Seaview
Enjoy one of the finest sea views on the Peninsula in this modern Post 'n' Beam Beauty. Elegantly appointed, but maintaining the ease of a casual life style. Very de luxe kitchen with large eating area, adjacent laundry room, beamed Dining and Liv. Rm. with dramatic flr.-to-ceil. autumn leaf brick F.P. Large master B.R. with a beautiful dressing rm. and super bath en suite, plus 2 or 3 additional bedrms. Terrific beamed Rec. Rm. with flr.-to-ceil. old brick fireplace. Expensively broadloomed throughout, oil hot water heat too! Most attractive exterior, heavy shake roof, large double carport, wide, wide driveway — Secluded patio (big enough for a swimming pool). Nestled on ½ acre lot, high location. Tremendous home for a family, but not too large for the socially active retired couple. $67,500. (MLS)
Gerrie Hutton
388-4271 OFF. OR 386-3927 RES.

ROYAL OAK
MOUNTAIN VIEW
3 bedrooms, formal dining room. Hardwood floors and fireplace in living room. Kitchen with eating area. Developed ground level with bathroom. Double attached garage, all on a nicely landscaped ½ acre lot. Asking $38,900.
JOE MANTON
388-4271 382-5211

BRAND NEW
DARTMOUTH
PLACE
Two lovely homes, both with three bedrooms, dining rooms and large bright living rooms. Sundecks, wall-to-wall throughout. One of these homes has finished TV room with fireplace. These homes are located in a quiet, quality subdivision with all services underground. Excellent financing, immediate occupancy. Drive into Bridgeport off Upper Tattersall. Prices reduced to sell. $34,700 and $34,900.
477-9394 RICK KINNIS 388-4271
477-6176 TED RADWAY 388-4271
J. H. WHITTOME AND CO. LTD.

GORDON HEAD
Early Possession
3-4 Bedrooms
Shelbourne area, immaculate Liv. Rm. with F-P, Din. Rm., large kitchen, glass doors to sundeck. 4-pce. bath, 2-pce. ensuite, den or 4th Bdrm. down. Easily finished Rec. Rm. and TV Rm. Workshop with bench, carport, patio, boat and trailer parking. $33,900.
Bill McCulloch
385-2471 479-4487
anytime
JOHNSTON AND CO. LTD.

SSC
SWINERTON, STEWART CLARK LTD.
1318 BLANSHARD 385-2481

ROCKLAND
OLD WORLD
CHARMER
7 BEDROOMS
OIL HOT WATER
HEAT
One of Victoria's gracious older residences featuring . . . Charming Beam ceiling foyer 33x11 . . . 25x17 Living rm. with fireplace and HW floors . . . 20x13 beam ceiling separate Dining rm. . . . Cosy 11x9 den with fireplace . . . Large electric kitchen with pantry and utility off . . . Bright sunroom with adjoining 2 pce. washrm. . . . The upstairs area has 7 Bedrms with 2-4 pce. bathrms. . . . The full basement features a roughed-in bedrm. and bathrm . . .
FULL PRICE $54,900
DICK JAMES 385-2481

2 HOUSES BY BUILDER
One builders de luxe home with in-law suite. Price $36,000. 478-6437. New home in Goldstream subdivision, $31,000. 478-6437. Both open to offers.

250 HOUSES FOR SALE

MAYFAIR REALTY
3153 Douglas St. 386-2955
WOODWARD'S MAYFAIR CENTRE

4 NEW HOMES
GORDON HEAD
OPEN THURS., and FRI. 1:30-4:30
(Or phone for appointment to view)

3967 Larchwood	$32,900
1823 Forest	$31,900
1801 Hartwood	$32,900
1805 Hartwood	$33,900

Follow Blair Ave. to Larchwood to Forest and Hartwood.
GEORGE WALL, 386-2955 or res. 478-5681.

U-VIC AREA!!
Comfortable family home, close to schools, university, shops, buses. 3 bedrooms, 2 complete bathrooms, large family room, living room and dining room, cabinet electric kitchen, cupboards and counter space galore, utility off kitchen, NO BASEMENT. $28,900. Low interest existing mortgage. Please call ROMA NICOLL, 386-2955.

A SIDNEY BEAUTY!
MOVE QUICKLY!!!!
You should make a point of seeing this near new 3 bedroom beauty. Lovely living room with fireplace, dining room on the L. Four-start cabinet kitchen. Vanity bath. Wall to wall carpeting. Full basement. Sundeck. On a well developed lot. To view this lovely home call 386-2955 anytime, ask for JOHN MOLYARD. Priced to sell at $26,900.

HUCKER BUILT!
MEANS GOODNESS
Three new three bedroom homes well worth your inspection. Lovely living rooms, dining rooms, the latest in vinyl floorings in kitchens and bathrooms, the rest of the homes have wall to wall carpeting. Full basements, sundecks, bath and a half, plus roughed-in basements. Priced to sell quickly from $26,200 to $27,200. Don't hesitate, call ROMA NICOLL or JOHN MOLYARD. 386-2955, anytime.

ESQUIMALT
Just listed, this comfortable tidy home in this popular area overlooking the golf course. 2 bedrooms, basement, fully carpeted, automatic oil hot air heating. Owners have purchased hence the reasonable price of $17,500.00. WAYNE SCOTT, 386-2955 or res. 479-6087; STAN JAMES, 386-2955 or res. 592-3740.

MARIGOLD
ONLY $16,900
2 bedroom — no step stucco bungalow, completely SECLUDED 66x132 lot. ELEVEN FRUIT TREES ON SEWER. Good size living room with fireplace and w-w carpeting. EXTRA LOT MAY BE PURCHASED. REASONABLE TERMS AVAILABLE. Call LOU BLOOMFIELD, 386-2955 or res. 478-6475.

$16,900
2 bedrooms, no basement home on a large lot. Needs a little fixing but is very liveable Bus and stores close by. Vacant possession. Reasonable offers considered. Details from FRANK BOUSFIELD, 386-2955 or res. 479-1000.

Island Pacific Realty
3200 QUADRA

HOUSE IN THE TREES
CEDAR HILL XRD.
Loads and loads of character in this older home and only $24,500, for 4 bedrooms. HAZEL CAMPBELL 382-8956, 388-6231 anytime.

LUXURY IN FAIRFIELD
5 bedrooms, 5 fireplaces, 3 bathrooms, 1800 sq. ft on each floor for only $49,500. Legal duplex or gracious home. STANE JOHNSON 383-1484, 388-6231 anytime.

NESTLED IN
THE TALL PINES
Immaculate two bedrooms, full basement, large L.R., good size bedrooms, modern kitchen, wall-to-wall throughout. Circular driveway and separate double garage. 6/10s of an acre and suitable for V.L.A. Completely fenced. Lovely patio and built-in bar BQ, garden lights. New exclusive listing. Asking $33,500. IRENE DALZIEL 388-6231 or 384-8692.

GLANFORD
Comfortable family home with small suite. Close to school and transportation. Only $24,300 Easy terms. Call STANE JOHNSON, 383-1484.

3 MILES FROM
CITY CENTRE
Asking $24,900 with excellent terms and low down payment, 15 yr. old, 3 bedrooms and full basement bungalow. Nicely landscaped lot. Drive-in garage. Large L.R. with fireplace. Hardwood floors throughout. New exclusive listing so quickly call IRENE DALZIEL 388-6231 or 384-8692.

COBBLE HILL
One yr. old, full basement bungalow. Two bedrooms. Not too large lot. Absolutely spotless throughout. Asking $19,500 with small down payment IRENE DALZIEL 388-6231 or 384-8692.

ESQUIMALT (NADEN)
2 or 3 bedroom cottage, automatic oil furnace, good plumbing, wiring and roof, stucco exterior. Asking $16,900 with reasonable down payment. IRENE DALZIEL 388-6231 or 384-8692.

FOUR BEDROOM HOME
ONLY $24,900
Why not move into a brand new home with your choice of carpets, paint and wall paper. 1610 sq. ft. of comfortable, well organized living space. Large living room, dining room, family room and kitchen plus 2 pce bathroom on the main floor. Upstairs there are four bedrooms and a full 4 pce bathroom. Plumbed for W-D. Large carport. Try your LOW DOWN PAYMENT. These homes are CMHC approved. Call now to 388-6231.
PETER BARDON

FAIRFIELD
Up and down duplex. Remodeled, in choice location. Asking $29,500. LARRY QUAGLIOTTI 479-6609, 388-6231. Island Pacific Realty Ltd.

$8,500,000 TERMS
1770 ADANAC. DO NOT DISTURB OWNER. THIS SMALL 2 BEDROOM HOME NEEDS A COMPLETE OVERHAUL BUT IT DOES PRESENT THE OPPORTUNITY TO OWN YOUR OWN HOME TURNING YOUR RENT INTO SAVINGS. R. L. BERGSTROM 592-0110 or 477-6955.
MARLIN AGENCIES LTD.

COLWOOD
3 bedrooms, full basements, family kitchens and separate dining rooms.
W-W Carpet.
Treed Property
Many houses and lots to choose from.
Pick your own carpets and colors.
$2,800 down—$223 a month P.I.T.
Some with lower down payments
WE also have homes alongside Colwood Golf Course.
Ridley Bros. Development Co. Ltd.
478-1721 478-2944

PARK PROPERTY
Suitable V.L.A. .6 of an acre, solid stucco bungalow with full basement, 2 bedrooms, W-W throughout, unique property. Just on the market. Asking $33,500. LARRY QUAGLIOTTI 388-6231 or 479-6609. Island Pacific Realty Ltd.

BY BUILDER
3047 JACKSON
Off Finlayson. New 3-bedroom house, full basement, 1½ bathrooms, sundeck, carport, oak floors, lot 50x217. Price $32,000. Good mortgage at 8¾%. Otto Leesment Builder, 382-8937.

250 HOUSES FOR SALE

"HOMEFINDERS"
DOUGLAS AND TRANS-CANADA
386-2911 Anytime
Open Saturdays 10 to 3

SHOWCASE KITCHEN
Makes cooking a pleasure in this charming 3 Bdrm home at 3890 Loretta Drive. Beautifully landscaped. This house has "L" shaped living and dining room with fireplace. large partially covered sundeck. Drive-in garage, and complete 2 Brm in-law suite with F.P., stove and fridge. Call
JACK GREENWOOD — EILEEN PEARSON 386-2911

NEW LISTING
Beautiful split level 3-bedroom home backing onto Mt.Douglas Park. Balcony dining rm. with W.W. carpet overlooking living rm. Ensuite master bedroom. Built in dishwasher in family size kitchen with eating area. Lower level has optional in-law suite or large rec rom. and 3-pce. bath rm. Excellent condition — IMMACULATE $34,500. PAT or HAROLD BARBER, 386-2911.

HOBBY FARM, $29,500
3.8 acres toward Royal Oak with older home and numerous small outbuildings. Ideal for horses, chickens, goats, rabbits, etc., etc.
CALL "MOTHER GOOSE," and then inspect it TODAY — 386-1491 or 592-0509.

MARIGOLD
VACANT, $22,700
Cheery 2-bdrm. stucco bungalow with F H C Bsmt and extra bdrm 12x14 — Drive-in garage — Sundeck. Easy terms. Hurry, call:
ELSIE O'BRIEN, 386-1491 or 592-0509.

DUPLEX WITH A DIFFERENCE!
Owner's side—a superb 2 bdrm suite with a terrific old brick fireplace in the L.R. Kitchen and eating area designed for modern living. Tenant's side—cosy 1-bdrm. suite with built-in stove and oven. Drive-in garage plus patio. Never been vacant. If you are looking for revenue, this is a must to see.
CALL DON HAMILTON 386-2911

MT. VIEW AREA
Shining 3-bdrm home with full high bsmt. Living rm has w-w carpet over hardwood floors. Bdrm rugs, range, fridge, drapes, prob. included in selling price. Fenced yard, pear, apple, plum trees. High location, close to shopping and all school levels. Asking $26,900.
AINA MELDERIS 386-2911

VALUE PLUS AT
$22,500
Immaculate 2-Bdrm. no Bsmt. home just outside the city rush hour traffic. High quality carpet over oak floors. Eating area plus a Lrg. separate dining room. Warm family room. Completely secluded rear garden. Nothing for you to do but move in and start living.
MILT AGATE 386-2911 ANYTIME

THINK!
Dreaming of a lovely new home? 3 spacious bdrms; 2½ baths, luxurious carpets. Beautiful open plan kitchen. Living-rm with FP Bsmt., 1,380 sq. ft. you can develop to your needs. On ½ acre, 35 min. from town. It's worth more than $27,900. Call quickly.
DONNA PRETULA, 384-2057
MARY McGUIRE, 479-7668 or 386-2911 ANYTIME.

TATTERSAL
Lovely 7-year-old home. 3 bdrms. Dining-rm, 2 fireplaces, Sundeck. Full daylight bsmt with extra rm., workshop and roughed-in for more. Large lot, 102' front. Asking $29,900.
AINA MELDERIS 386-2911

ASKING $32,000
—Immaculate, spacious and beautiful, 12 minutes drive from city.
—4-year-old quality home.
—3 bdrms. and daylight bsmt.
—Charming Living rm with brick open FP.
—L-shaped dining rm. Sundeck off.
—Lovely bright kitchen with eating area.
—Low taxes and excellent financing.
IRENE VAN, 384-9191; 386-2911

GET OUT!
of the renting habit! Buy yourself a lovely new home. 2 or 3 bdrms. In-line living dining-rm, fireplace. Dream kitchen. Drive-in garage. Finishthe full high bsmt to suit your needs. Your very own for $22,900. Close to Sidney shopping. MLS. Call
DONNA PRETULA 384-2057, 386-2911

INVEST NOW
Only $21,900, or trade your present home on this Fairfield duplex and cut yur living costs. I am willing to discuss any possibilities.
AUDREY GRIMSHAW 386-2911, 592-4357

MOVE IN
BEFORE XMAS
and have turkey in the oven! 3-bdrm, walk-in closet. Living-dining in-line, kitchen with eating area. 4th bdrm or den down in full bsmt. Large drive-in garage. 60x132' lot. Off Glanford on Baxter, $27,900.
CALL DONNA OR PETER 384-2057, 386-2911

Montreal Trust

NEW LISTING
LANGFORD — $21,900
Cute as a button, this 2-bedroom bungalow needs a minimum of maintenance. Good living room, large kitchen with eating area. 2 good bedrooms, 4-pce. bathroom — LARGE LOT plus extra large shed or garage suitable for development. M.L.S. DON'T WAIT — call now to view with
HAZEL RAVENHILL
386-2111 or 598-1381

NEAR UNIVERSITY!
$31,900
Also close to 3 large shopping plazas, this 3-bedroom, 10-year-old, has a fully developed basement, plus Rec-room. It is situated on a "quiet" street and has a lovely secluded back garden with fruit trees and spring bulbs. Many extras, including an existing 6½% mortgage. Ready for your viewing pleasure! Call now:
MRS. HAZEL RAVENILL
386-2111 598-1381
MRS. EMILY MARMO
386-2111 477-5720

A RARE FIND
HIGH ROCKLAND PRESTIGE AREA
LOVELY SECLUDED LOT. (NOT MANY LEFT IN THIS AREA)
A very gracious front entrance. Powder rm. and den off front hall. 3 BRs up, 1 BR down. Attractive LR with FP, separate DR, convenient kitchen. Professionally finished rec. rm. Lge. separate double garage. THIS HOME HAS A CHARM THAT HAS TO BE SEEN TO BE APPRECIATED. CALL AND ARRANGE TO SEE IT. GOOD VALUE AT $50,000.
E. W. PROKOSCH
RES. 477-2194 BUS. 386-2111

FAMILY HOME WITH IN-LAW SUITE
This luxurious home, built 3 years ago for the present owner, offers the utmost in gracious family living. It has an entrance foyer with wall to wall carpet and a suspended stairway to the main floor. The main floor consists of a large living room with rock fireplace, oak floors and vaulted ceiling, a dining area with sliding glass doors to balcony and huge sundeck, a very nice cabinet kitchen with eating area, 4-piece bathroom, 3 large bedrooms (master ensuite). The ground level basement has a self-contained inlaw suite with a 3-piece bathroom, utility area, fourth bedroom and drive-in garage. This excellent property is located on a well-landscaped corner lot in a quiet cul-de-sac in the lovely Cordova Bay Ridge area. The asking price is a very realistic $51,500. For appointments to view and for further information please call
386-2111 LEON JICKLING 384-8669

250 HOUSES FOR SALE

WHITTOME'S
ROYAL OAK BRANCH
4520 West Saanich Rd. 479-1667

OPEN HOUSE
Thurs. 1-4:30 p.m.
SECLUSION
QUALITY!!
800 LILLY AVENUE
Your guests will say "MY, what a LOVELY PROPERTY!!" This GRACIOUS older home displaying QUIET DIGNITY is ideal for the PROFESSIONAL FAMILY! FOUR BEDROOMS — FORMAL Dining Room — CHARMING Living Room — SPACIOUS Modern Kitchen — Almost 1 ACRE of SECLUSION. Only $42,900.
MRS. CATHERINE ATKINS
479-5427 479-1667

OAKLANDS
$17,900
Solid older home, very clean. Living ROOM, OPEN FIREPLACE, DINING ROOM, FAMILY TYPE KITCHEN, MANY CABINETS, THREE BEDROOMS, TWO AVERAGE SIZED, ONE SMALL. BASEMENT DISPLAYS OIL FURNACE, NEW WIRING AND PLUMBING FOR WASHER AND DRYER. LOCATION ONLY 3 BLKS. FROM SCHOOL, 5 BLKS. TO SIMPSONS-SEARS ACROSS THE ROAD FROM PLAYGROUNDS. ONLY $17,900 FULL PRICE. TO VIEW, PLEASE DIAL CLIFF STRETCH 479-1667 or 592-3969.

PARKLIKE!
APPROX. 1-ACRE
4-BEDROOMS
CLOSE-IN!
Very seldom will you find a lovely property with a beautiful garden within 7 minutes from downtown. The EXCELLENT Older Home OOZES Charm. The Large Living room has a COZY FIREPLACE — BIG DINING ROOM, the Functional Kitchen has space for eating, TWO good size bedrooms on the main floor, PLUS another two up. Finished RUMPUS ROOM. Good GREENHOUSE and fine kitchen-garden. Fruit trees, Shrubs, etc. An EXTRA LOT, already subdivided, can be sold by purchaser but will NOT be sold separately now. This would make this very attractive property a DEFINITE BEST BUY. Can barely be seen from the road so DRIVE-BY'S are USELESS. Located in the HIGH QUADRA District, within 4 Minutes to TOWN and COUNTRY SHOPPING. Asking $42,900.
JOHN BISHOP
479-1667 RES. 656-2308

$20,900
For a Delightful shining clean—as good as new 2-bdrm. home. Lovely living room with wall to wall. Spacious dining room — sparkling bright kitchen. Full bsmt. but not suitable for development—Nice yard—handy to everything.
LILLIAN HENDY 479-1667

CONDOMINIUM
$20,900
New 10 units, 3 BR, LR with FP, W-W carpeting, Stove, Fridge, Drapes, Washer and Dryer inclusive. Balconies provide some seaview. Existing financing designed for low down payment.
479-6730 DON ROURKE 479-1667
J. H. WHITTOME and CO. LTD.

KER and STEPHENSON LIMITED
680 Broughton Street
Across from Eaton's Car Park
385-3411, DAY or NIGHT

IMMACULATE
$24,500
If you're looking for two bedrooms and a full basement you owe it to yourself to view this new listing in the Quadra-Cloverdale area. Main floor offers living room with fireplace, dining room, 10x12 kitchen, centre hallway, 2 bedrooms and 4-pce. bath. Hardwood floors throughout kept in spotless condition. Extra features such as large sundeck, utility room and drive-in garage. Situated on a 55'x150' lot. For complete details phone
JOHN PINCHBACK
385-3411 658-8895

1807 CHANDLER
$20,500
Convenient city location close to school, shops and bus. Two bedroom, full basement home on a small lot requiring minimum of upkeep. Just a few steps to Margaret Jenkins Elem. School. For full details phone
JOHN PINCHBACK
385-3411 658-8895

CITY
$13,800
Here's a new listing you should check out whether you're interested in (1) a residence, (2) A house to renovate and re-sell, or (3) buying it in conjunction with the adjacent large undeveloped lot that could accommodate an apartment. Heating, wiring and plumbing all up-dated.
Quick possession available. Must be sold by Nov. 20th. Phone now for full details.
JOHN PINCHBACK
385-3411 658-8895

National Trust
SINCE 1898

HILLSIDE SHOPPING CENTRE

$24,900
BEST BUY IN TOWN
—1100 sq. ft. of immaculate comfort.
—3 bedrooms up—one down.
—Living room with fireplace.
—Dining in-line.
—Modern large family kitchen.
—Cosy rumpus room.
—Drive-in garage.
—Utility and loads of storage.
—Well landscaped with quality shrubs.
—Taxes only $439. (gross).
CALL SYL SHUMKA
ANYTIME 386-2961

DOWNTOWN
1280 DOUGLAS
388-5451

COLWOOD-SEA VIEW
Beautiful new 1300 sq. ft. home overlooking Esquimalt Lagoon and city. Wall-to-wall carpet throughout, 2 fireplaces, 4 bedrooms and many more features. Asking $37,900. Information phone L. Wergeland Construction, 478-2998.

250 HOUSES FOR SALE

FOR SALE
Royal Trust
"THE SIGN THAT SELLS"
3400 DOUGLAS ST.
384-8001

OPEN HOUSE CORDOVA BAY
THURS. and FRI. 1-4
5366 PARKER AVENUE
3 bedrooms, dining room, living room with fireplace, wall-to-wall carpet over hardwood. Full basement, attached garage, elec. kitchen with range and oven. Immaculate condition. Large landscaped lot. Prior viewing JACK MAYBIE or STAN SAGE 384-8001 MLS.

PRICE REDUCED TO $28,900
1041 LESLIE DRIVE MLS 2455
This immaculate family bungalow has 3 bedrooms, 2 bathrooms, cozy living room with fireplace. Large eating area with sliding glass doors opening onto sunny deck in secluded back garden. Quality cedar shake roof. Low maintenance stucco exterior, and carport. Try your low down payment to a new 9¼ per cent CMHC mortgage. CHES HAYS 477-8324 or 384-8001.

543 ACKLAND RD.
COLWOOD
$32,500
1220 sq. ft. on main floor, with full development down. 4 bedrooms, large wall-to-wall L-shape living-dining room. Bright kitchen with eating area. Quiet street away from traffic on nicely treed lot. Well maintained—excellent value. To view this property call 384-8001.
CHES HAYS 477-8324 MLS

4000 HOLLYDENE
Goodbye Vendors — Good buy Purchasers.
A display home guaranteed to impress your friends — large enough to accommodate two families, 5 bedrooms plus den and rumpus. 3 bathrooms plus utility. No need to buy stove, dishwasher, carpet, drapes or much furniture — so many built-ins are included at $59,500! Quickly phone JOYCE MILLER, 384-8001.

1346 MERRITT
Here is a 2-bedroom home sitting vacant just longing for new owners — the interior is completely renewed, if you love a big kitchen and don't want a huge basement be sure and view this home. Asking $21,750 but I bet some one will get a good buy. Call JOYCE MILLER, 384-8001 to view anytime. MLS.

UNIQUE AND SPACIOUS
Not another house like it in Victoria. 4 large bedrooms, with patios, 2 fireplaces. Spacious entry hall. Large family kitchen on 1½ acres of valuable land with stately trees. Price $53,500. MLS. 384-8001, BUD ZUCK, 382-0349.

BROADMEAD IS BEAUTIFUL
Drive by 4646 Amblewood and look. It is just completed, 3-bedroom, 3-bath home. Large patio, large family room, large lot, a pleasure to show. 384-8001, BUD ZUCK, 382-0349.

TEN BIG ACRES
Completely arable, no blacker soil anywhere. Well drained. Ideal for truck farmer or nurseryman. Older home and outbuildings. Close in Saanich Peninsula. DAR GARSIDE, 384-8001.

OAK BAY
MODERN HOME
This 3-bedroom upper Lansdowne home was built in 1960. Shake roof, old brick, and cedar siding exterior. Master bedroom 13'x14', with en-suite and private patio (one of two!). Large rumpus room with book shelves and picture window. Living room 20'6"x14' with feature old brick fireplace. Kitchen with eating area (15.8'x10.8') with large picture window. Fair price $47,500. 384-8001, TREVOR MILSTED, Res. 385-1171.

NEARLY 9 ACRES
CLOSE IN SAANICH
Near new rancher with glorious valley views. 5 bedrooms. The luxurious family room has fireplace as does the well-proportioned living room. Outsized dining room. The woodland horse trails, seclusion and quiet would appeal to most everyone. MLS. $55,000. DAR GARSIDE, 384-8001.

PANAMA FLATS
$30,900
BRAND NEW HOME featuring living and dining room in-line, with wall-to-wall carpeting, brick fireplace. Lovely kitchen with eating area. Lovely view, 3 bedrooms. Ground floor entrance with room for more bedrooms and extra bathroom and rumpus room. NHA Mortgage. Low down. Call PETER TER VEER, 384-8001.

SIMPSONS-SEARS AREA
$23,500
Ideal starter or retirement home featuring lovely living room with fireplace, convenient kitchen and 3 bedrooms. Large 80'x120' lot, on quiet street. Asking $23,500. Call PETER TER VEER, 384-8001.

SEAVIEW
$32,900
Older 2-bedroom home on very valuable lot. Large living and dining room. Good size kitchen and storage in the part basement. Excellent holding. Call PETER TER VEER, 384-8001.

NEWSTEAD REALTY LTD.
JUNCTION CENTRE
1637 FORT STREET 382-8117

NEWSTEAD SPECIAL
WHITE COTTAGE
On a good size lot, this two-bedroom home is sparkling clean. All new wall to wall carpets. Worth your time to call and view this $16,900 special with Ben Parent.
382-8117 ML.S. 598-3641

MARINE VIEW PLACE
Split level, 2 bedrooms, all wall-to-wall shag. Eating area in spacious kitchen, glass sliding door to patio. One and a half bathrooms, plus roughed-in down. Double carport. No error to be made at this ow price of $32,500. Water access to launch boat. To view, call:
BEN PARENT
382-8117 or 598-3641
NEWSTEAD REALTY LTD.

LAKE WATERFRONT
TWO-THIRD ACRE
Enjoy the water view from the sundeck of this 12-yr.-old, 3-bedroom home, no painting as it is finished in natural color wood—even the kitchen cabinets. Large two-car garage, plus a space in the full basement. For information and viewing call:
BEN PARENT
382-8117 or 598-3641
NEWSTEAD REALTY LTD.

DOUGLAS REALTY LTD.
Phone 385-8784

OPEN HOUSE
2963 Cedar Hill Rd.
Thursday 2-5 P.M. 7-9 P.M.
Friday 2-5 P.M.
Beautiful old home with 7 large rooms at 2963 Cedar Hill Rd. Oil heat, bright, sunny kitchen and yard full of fruit trees and shrubs. Only needs TLC. Call Don Lewis 385-8784 or evenings 386-9181.

FOR DALE, BY BUILDER, TWO new 3-bedroom homes, with full basement, on Tait Street. Phone 479-3619.

$17,900. LOVELY 3-BEDROOM country home, 5 miles out. 382-5364.

250 HOUSES FOR SALE

A. E. LePAGE
BOULTBEE
SWEET
LTD.
Realtor
Hillside Shopping Centre
386-1341

$41,900
"SPACIOUS
LIVING"
This lovely well maintained 4-bedroom family home near Government house offers over 1600 sq. ft. on main floor, 15x25 Family room with 2 sliding glass doors onto a 40-foot wrap-around sundeck. Full basement with rec. room, fireplace and bar, room for a games room or a large bedroom, double plumbing, double carport, situated on a 70x180-foot lot. To view please call:
B. JOHNSON W. MICHAELS
386-1341 24-HR. SERVICE

$29,500
SHANGRI-LA
Get away from it all with your own mountain retreat complete with all modern conveniences and only 20 minutes to town. Custom built home has 3 bedrooms with master ensuite, wall to wall carpet throughout, utility off kitchen, beautiful views from the cheery living room. 2.2 acres of high view property.
B. JOHNSON W. MICHAELS
386-1341—24-HR. SERVICE

One Pretty Acre!!
4 or 5 Bedrooms!
Central Saanich
Drive by 7201 Veyaness Rd. a beautiful Tudor Style amongst stately trees. Just perfect with 4 bedrooms on the main plus a large one in the daylight lower level. Lovely family room and lots of storage in the basement. You can garden, keep chickens and geese and still have lots of room for boats, trailers and young people's jalopies! Move in before Christmas! ML
Asking $37,500
Mr. Stothers
386-1341 or
658-5285

Cadboro Bay
$37,900
4 Bdrms.-2 Bathrms.
This is a lovely, lovely home. Main floor has large LR, big kitchen, modernized with expensive custom nook, formal DR with sliding glass doors to covered sundeck. The 4 Bdrms. and 2 full bathrooms are all on the main floor. All in spotless condition. Downstairs is a hobbyist's dream. A large den or 5th bedroom. Drive-in garage converted to a game room with shag carpet, big utility room, plus another collectors room with many, many hidden locks. The lot is like a park, level with many fruit trees. Schools, all grades, are within walking distance and UVic included!! Owner moving. Try $9,500 down or cash to $14,500 mortgage.
F. Wills 386-1341

SIMPSON SEARS $28,500
3 BDRMS - QUIET ROAD
LOW AS $4,500 DN!!
PLUS BST. ACCOMMODATION
Here is your chance to help out the old folks, or the old folks help out the young folks! Large LR, large kitchen, 3 Bdrms., bathroom on main floor. Basement has furnace and laundry room PLUS kitchen! Dining area! Living room! Bedroom! and 2-piece bathroom. On nicely treed 68'x135' lot on Browning St. (not a through street so traffic is light). Close to schools, 3 shopping centres, and UVic. Needs redecoration, but good value. Easily financed with as low as $4,500 down.
F. Wills 386-1341

Cedar Hill - $22,900
½-Acre
Cutest House
Subdivision
Yes there is a tentative approval on this lot for a 14,000 sq. ft. lot and a 9,000 sq. ft. lot bearing the cutest little one-bedroom house you ever saw. Builders have offered as high as $12,000 for the lot. House is surrounded with many lovely fruit trees. Level lot is easily kept. Sewers to be installed next year according to Saanich. Wee house has W-W in LR and bedroom. Kitchen and bathroom all modernized. "Newly weds" or "oldly weds" think this is a honeymoon haven. Try all offers.
F. Wills 386-1341

SAVE CASH
TOMLIN/ROGERS
DRIVE BY THESE

COLWOOD
421 Terrahue
Immediate possession. 3-bedroom home, Rumpus room and drive-in garage, situated on a beautifully landscaped lot. Owners transferred. Priced to sell at $27,900.

CENTRAL
SAANICH
6413 Anndon Place
Brand new, 3-Bedroom, full basement home. En suite plumbing, Treed lot with valley view. $29,900.

QUEENSWOOD
2626 McDonald Dr.
1600 Sq. Ft. 3-Bedroom home. Large den with 2nd fireplace. Complete seclusion on nearly ½ acre treed lot. Asking 32,900.

GORDON HEAD
2355 Arbutus Road
Beautiful seaview offered in this 3-Bedroom executive home. Completely developed lower level. 1-3 acre landscaped lot. Asking $47,900. ML 2152.

U-VIC
4200 Gordon
Head Road
Ideal home for young executive family, 28' Living room, dining room, large kitchen, all appliances and draperies included. 5 Bedrooms, 3 bathrooms and recreation room. Double garage. Hot water heat. 2-3 acre lot. Out of town vendor must sell. Asking $54,500.

FOR DETAILS
H. Tomlin 477-1327
W. Rogers 652-1891
J. A. Henderson Realty Ltd. 385-9741

D F Hanley Agencies Ltd.
SHAKESPEARE OFFICE
3021 SHAKESPEARE STREET

CHECK THIS VALUE!
New 3 bedroom home with open beam, wall-wall carpet, fireplace, basement, carport, close to schools, bus and shopping. This distinctively styled home is priced at $29,940, direct from the builder. Call Dan Penman today at KASAPI CONSTR. CO. LTD
386-6191 Eve. 477-8045

250 HOUSES FOR SALE

FOR SALE
Royal Trust
"THE SIGN THAT SELLS"
3400 DOUGLAS ST.
384-8001

OPEN HOUSE CORDOVA BAY
THURS. and FRI. 1-4
5366 PARKER AVENUE
3 bedrooms, dining room, living room with fireplace, wall-to-wall carpet over hardwood. Full basement, attached garage, elec. kitchen with range and oven. Immaculate condition. Large landscaped lot. Prior viewing JACK MAYBIE or STAN SAGE 384-8001 MLS.

PRICE REDUCED TO $28,900
1041 LESLIE DRIVE MLS 2455
This immaculate family bungalow has 3 bedrooms, 2 bathrooms, cozy living room with fireplace. Large eating area with sliding glass doors opening onto sunny deck in secluded back garden. Quality cedar shake roof. Low maintenance stucco exterior, and carport. Try your low down payment to a new 9¼ per cent CMHC mortgage. CHES HAYS 477-8324 or 384-8001.

543 ACKLAND RD.
COLWOOD
$32,500
1220 sq. ft. on main floor, with full development down. 4 bedrooms, large wall-to-wall L-shape living-dining room. Bright kitchen with eating area. Quiet street away from traffic on nicely treed lot. Well maintained—excellent value. To view this property call 384-8001.
CHES HAYS 477-8324 MLS

4000 HOLLYDENE
Goodbye Vendors — Good buy Purchasers.
A display home guaranteed to impress your friends — large enough to accommodate two families, 3 bedrooms plus den and rumpus, 3 bathrooms plus utility. No need to buy stove, dishwasher, carpet, drapes or much furniture — so many built-ins are included at $59,500! Quickly phone JOYCE MILLER, 384-8001.

1346 MERRITT
Here is a 2-bedroom home sitting vacant just longing for new owners — the interior is completely renewed. If you love a big kitchen and don't want a huge basement be sure and view this home. Asking $21,750 but I bet some one will get a good buy. Call JOYCE MILLER, 384-8001 to view anytime. MLS.

UNIQUE AND SPACIOUS
Not another house like it in Victoria. 4 large bedrooms, with patios, 2 fireplaces. Spacious entry hall. Large family kitchen on 1½ acres of valuable land with stately trees. Price $53,500. MLS. 384-8001, BUD ZUCK, 382-0349.

BROADMEAD IS BEAUTIFUL
Drive by 4646 Amblewood and look. It is just completed, 3-bedroom, 3-bath home. Large patio, large family room, large lot, a pleasure to show. 384-8001, BUD ZUCK, 382-0349.

TEN BIG ACRES
Completely arable, no blacker soil anywhere. Well drained. Ideal for truck farmer or nurseryman. Older home and outbuildings. Close in Saanich Peninsula. DAR GARSIDE, 384-8001.

OAK BAY
MODERN HOME
This 3-bedroom upper Lansdowne home was built in 1960. Shake roof, old brick and cedar siding exterior. Master bedroom 13'x14', with en-suite and private patio (one of two!). Large rumpus room with book shelves and picture window. Living room 20'6"x14' with feature old brick fireplace. Kitchen with eating area (15.8'x10.8') with large picture window. Fair price $47,500. 384-8001. TREVOR MILSTED, Res. 385-1171.

NEARLY 9 ACRES
CLOSE IN SAANICH
Near new rancher with glorious valley views. 5 bedrooms. The luxurious family room has fireplace as does the well-proportioned living room. Outsized dining room. The woodland horse trails, seclusion and quiet would appeal to most everyone. MLS. $55,000. DAR GARSIDE, 384-8001.

PANAMA FLATS
$30,900
BRAND NEW HOME featuring living and dining room in-line, with wall-to-wall carpeting, brick fireplace. Lovely kitchen with eating area. Lovely view. 3 bedrooms. Ground floor entrance with room for more bedrooms and extra bathroom and rumpus room. NHA Mortgage. Low down. Call PETER TER VEER, 384-8001.

SIMPSONS-SEARS AREA
$23,500
Ideal starter or retirement home featuring lovely living room with fireplace, convenient kitchen and 3 bedrooms. Large 80'x120' lot, on quiet street. Asking $23,500. Call PETER TER VEER, 384-8001.

SEAVIEW
$32,900
Older 2-bedroom home on very valuable lot. Large living and dining room. Good size kitchen and storage in the part basement. Excellent holding. Call PETER TER VEER, 384-8001.

NEWSTEAD
REALTY LTD.
JUNCTION CENTRE
1637 FORT STREET 382-8117

NEWSTEAD SPECIAL
WHITE COTTAGE
On a good size lot, this two-bedroom home is sparkling clean. All new wall to wall carpets. Worth your time to call and view this $16,900 special with Ben Parent.
382-8117 MLS. 598-3641

MARINE VIEW PLACE
Split level, 2 bedrooms, all wall-to-wall shag. Eating area in spacious kitchen, glass sliding door to patio. One and a half bathrooms, plus roughed-in down. Double carport. No error to be made at this ow price of $32,500. Water access to launch boat. To view, call:
BEN PARENT
382-8117 or 598-3641
NEWSTEAD REALTY LTD.

LAKE WATERFRONT
TWO-THIRD ACRE
Enjoy the water view from the sundeck of this 12-yr.-old, 3-bedroom home, no painting as it is finished in natural color wood—even the kitchen cabinets. Large two-car garage, plus a space in the full basement. For information and viewing call:
BEN PARENT
382-8117 or 598-3641
NEWSTEAD REALTY LTD.

$ $ $ $ $ $ $ $ $ $ $ $ $ $ $ $ $ $
$ $ $ $ $ $ $ $ $ $ $ $ $ $ $ $ $ $
$ $ DOUGLAS REALTY LTD. $ $
$ $ Phone 385-8784 $ $
$ $ $ $ $ $ $ $ $ $ $ $ $ $ $ $ $ $
$ $ $ $ $ $ $ $ $ $ $ $ $ $ $ $ $ $

OPEN HOUSE
2963 Cedar Hill Rd.
Thursday 2-5 P.M. 7-9 P.M.
Friday 2-5 P.M.
Beautiful old home with 7 large rooms at 2962 Cedar Hill Rd. Oil heat, bright, sunny kitchen and yard full of fruit trees and shrubs. Only needs T.L.C. Call Don Lewis 385-8784 or evenings 386-9181.

FOR DALE, BY BUILDER, TWO new 3-bedroom homes, with full basement, on Tait Street. Phone 479-3619.

$17,900. LOVELY 3-BEDROOM country home, 5 miles out. 382-5364.

250 HOUSES FOR SALE

A. E. LePAGE
BOULTBEE
SWEET
LTD.
Realtor
Hillside Shopping Centre
386-1341

$41,900
"SPACIOUS LIVING"
This lovely well maintained 4-bedroom family home near Government house offers over 1600 sq. ft. on main floor, 15x25 Family room with 2 sliding glass doors onto a 40-foot wrap-around sundeck. Full basement with rec. room, fireplace and bar, room for a games room or a large bedroom, double plumbing, double carport, situated on a 70x180-foot lot. To view please call:
B. JOHNSON W. MICHAELS
386-1341 24-HR. SERVICE

$29,500
SHANGRI-LA
Get away from it all with your ow mountain retreat complete with all modern conveniences and only 20 minutes to town. Custom built home has 3 bedrooms with master ensuite, wall to wall carpet throughout, utility off kitchen, beautiful views from the cheery living room. 2.2 acres of high view property.
B. JOHNSON W. MICHAELS
386-1341—24-HR. SERVICE

One Pretty Acre ! !
4 or 5 Bedrooms!
Central Saanich
Drive by 7201 Veyaness Rd. a beautiful Tudor Style amongst stately trees. Just perfect with 4 bedrooms on the main plus a large one in the daylight lower level. Lovely family room and lots of storage in the basement. You can garden, keep chickens and geese and still have lots of room for boats, trailers and young people's jalopies! Move in before Christmas! ML
Asking $37,500
Mr. Stothers
386-1341 or
658-5285

Cadboro Bay
$37,900
4 Bdrms.-2 Bathrms.
This is a lovely, lovely home. Main floor has large LR, big kitchen, modernized with expensive custom nook, formal DR with sliding glass doors to covered sundeck. The 4 Bdrms. and 2 full bathrooms are all on the main floor. All in spotless condition. Downstairs is a hobbyist's dream. A large den or 5th bedroom. Drive-in garage converted to a game room with shag carpet, big utility room, plus another collectors room with many, many hidden locks. The lot is like a park, level with many fruit trees. Schools, all grades, are within walking distance and UVic included!. Owner moving. Try $9,500 down or cash to $14,500 mortgage.
F. Wills 386-1341

SIMPSON SEARS $28,500
3 BDRMS - QUIET ROAD
LOW AS $4,500 DN!!.
PLUS BST. ACCOMMODATION
Here is your chance to help out the old folks, or the old folks help out the young folks! Large LR, large kitchen, 3 Bdrms., bathroom on main floor. Basement has furnace and laundry room PLUS kitchen! Dining area! Living room! Bedroom! and 2-piece bathroom. On nicely treed 68'x135' lot on Browning St. (not a through street so traffic is light). Close to schools, 3 shopping centres, and UVic. Needs redecoration, but good value. Easily financed with as low as $4,500 down.
F. Wills 386-1341

Cedar Hill - $22,900
½-Acre
Cutest House
Subdivision
Yes there is a tentative approval on this lot for a 14,000 sq. ft. lot and a 9,000 sq. ft. lot bearing the cutest little one-bedroom house you ever saw. Builders have offered as high as $12,000 for the lot. House is surrounded with many lovely fruit trees. Level lot is easily kept. Sewers to be installed next year according to Saanich. Wee house has W-W in LR and bedroom. Kitchen and bathroom all modernized. "Newly weds" or "oldly weds" think this is a honeymoon haven. Try all offers.
F. Wills 386-1341

SAVE CASH
TOMLIN/ROGERS
DRIVE BY THESE

COLWOOD
421 Terrahue
Immediate possession. 3-bedroom home, Rumpus room and drive-in garage, situated on a beautifully landscaped lot. Owners transferred. Priced to sell at $27,900.

CENTRAL SAANICH —
6413 Anndon Place
Brand new, 3-Bedroom, full basement home. En suite plumbing. Treed lot with valley view. $29,900.

QUEENSWOOD
2626 McDonald Dr.
1600 Sq. Ft. 3-Bedroom home. Large den with 2nd fireplace. Complete seclusion on nearly ½ acre treed lot. Asking 32,900.

GORDON HEAD
2355 Arbutus Road
Beautiful seaview offered in this 3-Bedroom executive home. Completely developed lower level. 1-3 acre landscaped lot. Asking $47,900. ML 2132.

U-VIC
4200 Gordon
Head Road
Ideal home for young executive family, 28' Living room, dining room, large kitchen, all appliances and draperies included. 5 Bedrooms, 3 bathrooms and recreation room. Double garage. Hot water heat. 2-3 acre lot. Out of town vendor must sell. Asking $54,500.

FOR DETAILS
H. Tomlin 477-1327
W. Rogers 652-1891
J. A. Henderson Realty Ltd.
385-9741

D F Hanley Agencies Ltd.
SHAKESPEARE OFFICE
3021 SHAKESPEARE STREET

CHECK THIS VALUE!
New 3 bedroom home with open beam, wall-wall carpet, fireplace, basement, carport, close to schools, bus and shopping. This distinctively styled home is priced at $29,940, direct from the builder. Call Dan Penman today at
KASAPI CONSTR. CO. LTD.
386-6191 Eve. 477-8045

250 HOUSES FOR SALE

BLOCK BROS
Open Sat. till 3. Weekdays till 8
SHELBOURNE
3636 SHELBOURNE
477-1841

HOT NEW LISTING
Priced $23,900 for fast sale. 4 bedroom, built 1964. 2 BR up, 2 in basement. Big kitchen with eating area. Sundeck. Drive-in garage. Nice living room with fireplace. Fair views. Close in — Glanford. Good financing available. Approx. $6,000 will handle. Jamie MacGregor, 477-4270. Will go fast.

"MAKE IT A FAMILY AFFAIR"
Lotsa room for family and Mom and Pop to live separately, don't overlook this excellent duplex. Full basement, asking only $25,900. Call Mrs. P. Forbes, 477-1841 — 383-2520.

JUST LISTED GORDON HEAD GEM
Extremely well constructed 5 BR family home on very quiet street where listings don't last. Gorgeous treed backyard for the kids. 2 BR in basement with space for more deveopment. A 1,300 sq. ft. dream home for you and asking only $38,500. For appointment to view call R. G. Estlin, 477-1841, 477-8387.

TEN MILE POINT
FOUR BEDROOMS
$43,900
Are you growing a family? This young home offers the living space and safety you require. With over 2,000 sq. ft. of 2-storey convenience, 2½ baths, ultra large kitchen and TV room, a near ½ acre lot, super-secluded with long private driveway. You do have neighbors, but you don't know it all the time! So much value at this drastically reduced price. Please call R. G. (Robin) Estlin at 477-1841 — 477-8387.

HUGE FAMILY ROOM
Near Town and Country shopping centre. Walk in the front door to a 15'x26' rec room. Upstairs is a 15'x26' living room, 3 bedrooms, 4-pce. bath. Wall-to-wall carpet throughout. The large kitchen is loaded with beautiful cabinets. Full price $28,900. Low down payment or try your trades. Phone Eric Cardy, 592-2204, 477-1941.

STARTER OR RETIREMENT
Low priced house with 2 bedrooms. Large kitchen and dining room. Full basement, oil heat. Fenced yard with fruit trees. Try $1,000 down or try your trades. Phone Eric Cardy, 592-2204 — 477-1841.

10 ROOMS — $31,900
12 years young — quiet cul de sac. K-Mart, UVIC area. Over $12,000 1st at $148 PIT — 7½% 3 bedrooms, 4-pce. bath, large LR plus DR kitchen on main. Inlaw suite plus rec. room, 3-pce. bath, etc., down. Most furniture included. Large fenced and treed lot. Carport. Can be refinanced. View of Olympics. Jamie MacGregor, 477-4270—477-1841.

"DUPLEX"
in Fairfield, one block off the water, is this great 3 BR one-side and 1-BR suite as an extra feature. Good lot size in particularly quiet area. To view, call G. Argyle, 382-5077.

FOUR BEDROOMS AND FULL BASEMENT
A choice home with family size S.P.A.C.E. Featuring a cozy brick fireplace, wall-to-wall, two bathrooms, a faultless kitchen for Mom. Close to schools, shopping. Try your trade or down payment on full price of $28,900. Terry Watling — 477-1841 — 383-5118.

NEW LISTING
Well designed, 4-level, one-year-old home, situated on the high side of a quiet cul de sac. Magnificent view of Langford Lake and acres of beautiful green trees. Two, three or four BR. Large living room with wall-to-ceiling fireplace. Dining room with sliding glass doors to sundeck. Modern electric kitchen includes quality appliances. Choice wall-to-wall carpeting with matching drapes. Large finished rec. room. Rt for 2nd bathroom. Nicely landscaped with shrubs. Asking $28,900 — Call Olive Ker, 592-4450 — 477-1841.

COLWOOD
1949 Sooke Rd.
478-5561

AN OPPORTUNITY
To escape from the city of country living on two acres of well treed property offering peaceful seclusion. A new executive home with full basement and over 1200 sq. ft. on main floor. Large living room with cut stone fireplace, sundeck off dining room, three bedrooms with master ensuite and wall-to-wall shag throughout, built by a competent builder. $41,000.
BOB PAUL
478-5561 478-2477

NEW THREE-BEDROOM
Colwood home situated in a quiet area near Glen Lake. W.W. shag throughout, nice brick facing, easily developed Rumpus Room, Sundeck and CP in rear and $1,500 Down with B.C. second will handle FP $26,900.
BOB PAUL
478-5561 478-2477

REST HOME
Excellent location near sea in Fairfield. Licensed for 11 persons. Good husband-wife operation. $76,000. Vi Berringer, 478-5561 or 385-3693.

FAMILY HOME
If you need room for a large family this is your home. Corner lot nicely landscaped. Three bedrooms on main with extra large master. Two bedrooms in a clean, tiled basement with room for more development. House in good condition throughout. $24,700. Call DOUG COLE, 478-5561 or 478-4494.

COMMUTE FROM
"COLWOOD THE BEAUTIFUL"
Need a 3-BR home with full basement now? Two lovelies, realistically priced. Owners transferred. Olive Webber, 478-5561 or 478-7733 or Vi Berringer, 478-5561 or 385-3693.

COSY AND
COMPACT
$14,500
(NEAR WOOLCO)
Bright, well kept, retirement or starter. Living room with fireplace, one bedroom, no basement, utility room. New wiring and plumbing. THIS WON'T LAST. CALL NOW.
F. BEAVER-JONES
382-5981 or 386-1214

LOW COST
COMFORT
UP AND DOWN
DUPLEX
$22,900
(CENTRAL LOCATION)
Can be converted to a four bedroom, two bathroom, single family residence, full basement. Exceptionally good buy. Have a look.
F. BEAVER-JONES
382-5981 or 386-1214

EAST SAANICH
$33,900
Located on a quiet cul-de-sac, 3 bedroom, 1½ bathrooms, large living room, dining room and den. Rumpus room down, drive-in garage. Nice family home, in a good area. Easy financing. Call now.
F. BEAVER-JONES
382-5981 or 386-1214
M. P. TELLIER SECURITIES LTD.
912 DOUGLAS STREET
Phone 386-1214

Investors
SYNDICATE
REALTY LIMITED
620 Broughton St. 386-7721
$27,900
New listing in Fairfield, large older style home with 4 bedrooms and den. Three baths, modern kitchen, oil heat, full basement. Immediate possession. More details, phone Mr. Shaver, 386-7721.

DRIVE BY 3153 QUADRA street, full price only $24,750. 3 bedroom, large dining room, living room, kitchen, sundeck. Oil heat, full basement. Immediate possession. Further information phone 598-4410.

OWNER SELLING HOME. CALL 385-1781 for information.

SESAME STREET

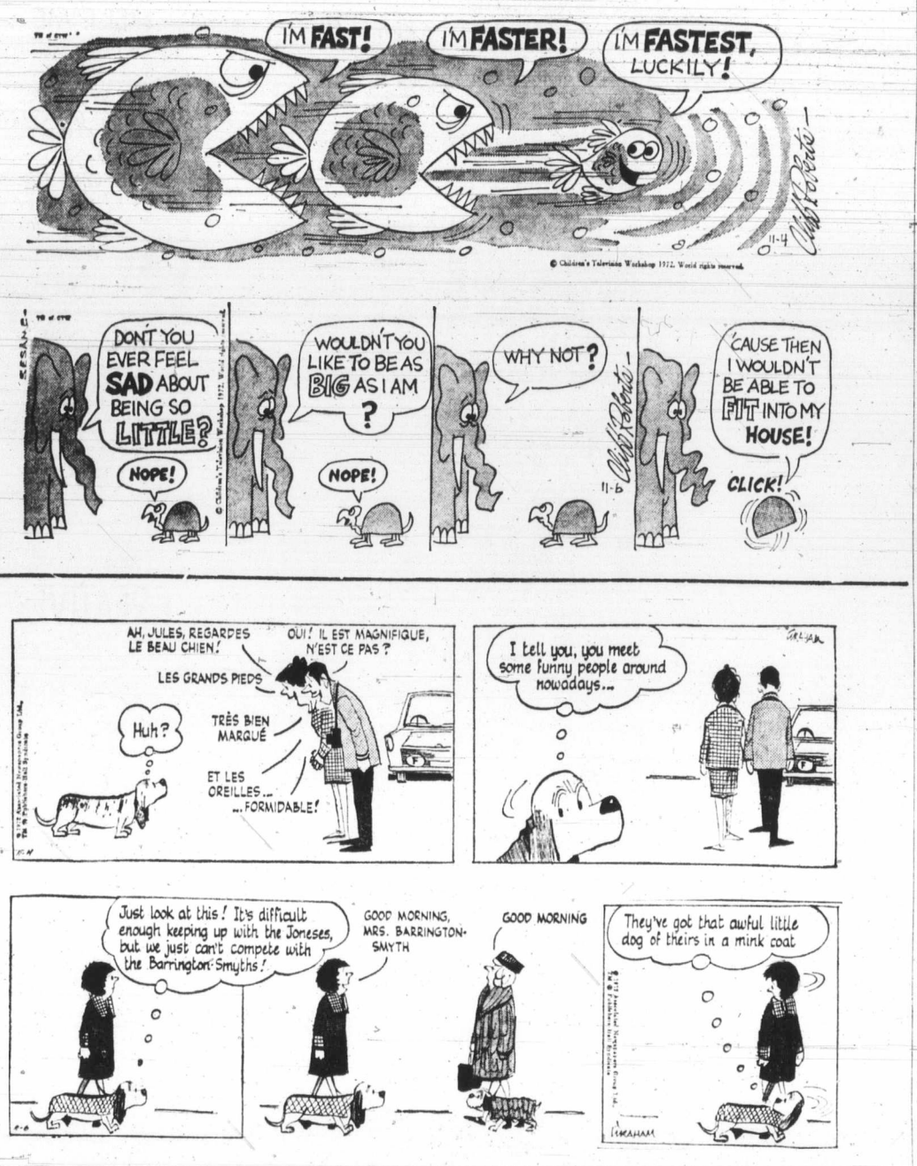

FRED BASSET

TUMBLEWEED

250 HOUSES FOR SALE

OLYMPIC REALTY LTD.
493 Burnside Rd. East
385-5741
4/10 ACRE
3 bdrm split level. Feature fireplace. An immaculate home with many, many features not found in most homes; such as indirect lighting in the kitchen, outside tool shed with a garden patio, workshop area off the carport and landscaping to make a professional envious. Asking only $33,500. For more information call DON OAKES, 478-4334, RENE ROUGEAU, 477-9110 or 385-5741.

READY FOR XMAS
Beautifully appointed home now under construction on a quiet cul-de-sac in Gordon Head near the sea. The unique Saaninh design accented by some sea views and an air of restful seclusion. Make this elegant residence exceptionally good value at $43,900. R. F. TILLYER, 477-8484 or 385-5741.

CORDOVA BAY
LOW
Down Payment
$34,900
Outstanding executive home — Interesting design and floor plan. Entertainment size L.R. with floor-to-ceiling rock fireplace in both L.R. and D.R. Slate entrance hall — 3 LARGE bedrooms, master en-suite. Basement completely finished — rec room — utility area and washroom. Large lot on bus line, with nature evergreens and shrubs. Excellent value at this price. To view call MARGUERITE or JIM GIST at 383-0133 or 385-5741.

ONPORRIY & CE
ASSOCIATES LTD.
1314 Quadra St. 385-2458

GORDON HEAD
NEW N.H.A. HOMES
3 or 4 BEDROOMS
FROM $1000 to $7000 DOWN
Winners of Merit Award design. Comes in Split-Levels and Bi-Levels. Price from $29,300 to $33,500. VICTOR WONG 385-2458 or 479-6569.

SEABOARD
NEW HOMES
3317 Kingsley Street, Mount Tolmie area, 3 bedrooms, W-W carpet, 1½ baths, landscaping, one year guarantee. Move in immediately. $29,900. Drive by and call for viewing. We also have several lots in Gordon Head and Central Saanich and will build to suit. 652-1526, 652-2378.

250 HOUSES FOR SALE

BBBBBBBBBBBBBBBBBBBB
B BROWN B
B BROS. ON B
B BLANSHARD B
B 385-8771 ANYTIME B
BBBBBBBBBBBBBBBBBBBB

HIGH QUADRA
1099 STOBA LANE
Over 1600 sq. ft. of spacious gracious living. 3 bedrooms plus den, large kitchen with eating area and fireplace. Teak panelled living and dining room with rock wall fireplace. Luxurious wall to wall shag. Rumpus room down. ON LARGE TREED lot close to everything but offering seclusion. Price reduced to $43,000. M.L.S. 2214. Call CEC PEARCE or JOE RICKARD.

CLOSE TO TOWN
$17,800. 3 bedroom, older well-maintained bungalow in excellent condition. Corner lot. Try your down payment. Call FRANK BUTLER

REDUCED $1000
Cozy 2-bedroom home close in. Separate dining and living room; bright kitchen; new wiring; copper plumbing. Automatic oil heat. $15,900. with easy terms. JOE RICKARD.

HAL BARBER
REAL ESTATE BUYS
$16,900 — 2 bedroom, basement home close to everything. Good size living room and large kitchen with utility room off. Hot water oil heat. Low down payment.
$24,900 — 4.4 acres with unfinished 1400 sq. ft solidly constructed home. Ground-level bsmt. Septic tank in, plumbing in, well has been dug. 15 minutes from town off Millstream Rd.
HAROLD BARBER,
479-6479, 386-2911
Shirley Philps' Homefinders Ltd.

PRIVATE
VACANT
TREMENDOUS VIEW PROPERTY
Entertainment size L.R. easily accommodates 40 guests. Family size D.R. Kitchen W-Breakfast nook. 3 B.R.s plus Den and Double Garage. Reduced $3000 for quick sale or trade. Price $42,500. For details call 478-5785.

250 HOUSES FOR SALE

HENDERSON
REALTY
WE BUY, SELL AND TRADE
385-9741 ANYTIME

BEAUTIFUL
PROPERTY
COMFORTABLE
HOME
COUNTRY
ATMOSPHERE
Modern 3-Bedroom home, living rm. with fireplace, attractive walnut cabinets in kitchen, attached carport. This home is situated on .47 acre in a quiet part of Cordova Bay and qualifies for VLA. As a bonus there is a circular driveway and a 3-car garage or workshop. Surprise price only $32,900.
385-9741 JACK MOEN 658-5448

ALMOST
EVERYONE
Can afford this 2-bedroom full-basement stucco home low down payment to easy financing possible. All utilities in top condition, newly painted and low taxes. Handy Haultain area, low price only $19,700.
385-9741 JACK MOEN 658-5448

$1,500 DOWN
With $1,500 down, it is possible to buy a house priced up to $27,000, provided you qualify for a maximum mortgage of $23,000 and are eligible for the B.C. Gov't Second mortgage of $2,500.
Start your house hunting on the right foot. Let me explain all about home financing.
386-2961 BOB HUGHES 592-6453
National Trust, Hillside

REDUCED
TO SELL
In High Quadra area, modern exceptionally attractive home on very interesting treed lot with some rock. Open plan with spacious sundeck off dining room, 2 bedrooms and bath on main, 1 bedroom and bath down. Many extras like split shake roof, now only $28,900. ML 2455 C. Warren, 382-4312, Dickie Agencies Ltd.

BY OWNER: OLDER HOME in fine condition, close to town. A bargain with potential, on industrial zoned land. Also fine as investment for renting, $19,900. Call at Wagon Train, 386-3291 or 478-1796.

250 HOUSES FOR SALE

Western HOMES
OPEN HOUSE
TUES; WED; THURS;
2-4 p.m.
614 CRAIGFLOWER RD.
$17,800
Good value here in this comfortable 3-BR basement home — For private viewing phone Terry Eden, 382-2157 — 479-1528.

$43,500
OCEAN WATERFRONT
BELOW SIDNEY
IDEAL RETIREMENT
2 or 3 bedroom home on the beautiful Bazan Bay for those who love the ocean right on your doorstep. Views galore! Heatilator FP, sunporch, sundeck off DR. Executive quality! Harry Wright 382-2157 anytime. ML 2573.

SAXE POINT!
NEW LISTING!
SEA GLIMPSES
from the lovely dining room. Elec cabinet kitchen, large sundeck is a delightful extra to this fantastic family home. Large living room with Roman brick fireplace and 3 BRs complete the main floor. The full high basement has a finished rec. room, 4th BR, 2-pc. bath and large workshop area. Lovely 58x160 lot close to all of Esquimalt's many services. Price $32,900. Phone today to
TERRY EDEN
382-2157 — 479-1528

$ $ $ $ $ $ $ $ $ $ $ $ $ $ $ $ $ $
$ DOUGLAS REALTY LTD. $
$ Phone 385-8784 $
$ $ $ $ $ $ $ $ $ $ $ $ $ $ $ $ $ $

1198 GOLDSTREAM AVE. MLS 2156
ALMOST 3 ACRES FOR $30,500.00
Lovely older home with all conveniences. Ideal country living for a family with boys who need a place to run. Excellent view over Langford Lake to relax the parents. Plenty of trees at the back for the boys to climb. Call Percy Meikle-john 385-8784 (off.) or 478-3611 (res.)

DIRECT FROM BUILDER
Deluxe Tudor style 3 bedroom, 1½ bath, wall to wall carpet, European cabinetry, large foyer with curved staircase. Low down payment. Price just reduced $1,600.
GARTHLAND DEVELOPMENTS LTD.
386-7086 or 388-9626

250 HOUSES FOR SALE

VR
VICTORIA
REALTY LTD.
386-3585

—$19 BAKER ST.
—FOUR BEDRMS.
—TWO BATHRMS.
A very attractive family home, located in an excellent area. Full basement has an almost completed suite with 22 ft. finished rec. room. Sundeck over carport. Fenced backyard. A new exclusive listing offered at $29,900. Leo VanDyk, 386-3585, res. 479-6264.

—2901 QUADRA ST.
—A NEW LISTING
—DON'T DISTURB TENANT
A no-step, 3-bedrm., stucco bungalow, in a very convenient location. Nice LR with FP, separate DR, large utility and storage area plus att. garage. Asking $23,500, easy terms if qualified. Leo VanDyk, 386-3585, res. 479-6264.

—REAL BARGAINS
Take your pick! Two excellent starters each with a asement. 3-BR — $17,900 and 2-BR — $16,900. Invest $900 — beat inflation, build yourself an equity. Jack Kennish, 386-3585, res. 479-3061.

DALLAS RD.
APARTMENT ZONED
MODERN 3 BEDROOM,
NO-STEPS BUNGALOW.
OIL HEAT FURNACE.
LAND 60x120.
PRICE $34,900.
GEORGE RANDALL,
386-0043
SWINERTON, STEWART
CLARK, LTD., 385-2481

BBBBB CCCC LL
BBBBBB CCCCCC LL
BB BB CC CC LL
BB BB CC LL
BBBBB CC LL
BB BB CC LL
BB BB CC CC LL
BBBBBB CCCCCC LLLLLL
BBBBB CCCC LLLLLL
B.C. LAND and INSURANCE
Serving B.C. Since 1863
922 Government St. 388-5555

OPEN HOUSE
SAT.—SUN 1-5
2421 Meadowland (off Rodolph off Tanner). $37,850. Direct from Builder top quality family home on ige. view lot in Central Saanich. For prior viewing or information call 652-1779.

PRIVATE — SIDNEY, 2-BEDroom bungalow, nice lot, $13,800, $200 down. No mortgage to raise. 477-2888.

250 HOUSES FOR SALE

CANADA
PERMANENT
386-1361
OPEN 8:30 A.M. to 8:00 P.M.
SAT. 9:00 A.M. to 4:30 P.M.
Yes this 1-yr.-old home is truly immaculate. 3 bdrms split-level, with ensuite and shag w-w throughout. Finished Rec. Rm. $33,500. MLS 2569. FRANK ALLEN 478-4807 or 386-1361.

BLENKINSOP—McKENZIE AREA
Family home of 1450 sq. ft. featuring 4 bdrms. rec. rm with sliding glass doors to patio. Living Rm with fireplace, 1½ baths. Immaculate house and gardens. Priced at $27,500. MLS 1885.
HAROLD CHURCHLEY 384-4667 or
FRANK ALLEN 478-4807 or 386-1361.

COUNTRY LIVING
Yet only ten minutes from downtown is what this modern custom built V.L.A. home offers. There are 4 bdrms, Den, Family Rm with bar, an exciting Kitchen with spacious eating nook and many other attractive features. Whilst impossible to duplicate at the listed price of $43,500, yet ALL OFFERS, TERMS AND TRADES will be considered. MLS 2480. LES FISHER 477-4238 or 386-1361.

RETIRE OR STARTER
ONLY $21,500
Spacious home with 3 bdrms. Large Living Rm, fireplace, wall-to-wall, Dining Rm. Spacious Kitchen, vanity bath, oil heat, sep. garage. KEN WRIGHT 598-2183 or 386-1361.

TOWN & COUNTRY AREA
71 CADILLAC
Drive by. 1163 sq. ft. 3 bdrms. 15x13 kitchen with w-w and lots cupboards, eating area, 14x14 LR with rock fireplace. Full basement, large sundeck, drive-in garage and extra paved parking for boats, cars, etc. Priced at $24,000 — don't miss this excellent buy. MLS 2210. SID HASLAM 592-0900 or GRAY LAITE 656-5267.

RAINBOW ST. McKENZIE-DOUGLAS AREA
Exciting 2 bdrms. LR 19x12 with fireplace, large 12x11 excluding 10x6 eating space, kitchen, laundry rm. no basement home. 67x160 lot. Well insulated, new roof. Priced at $19,700. MLS 2275. SID HASLAM 592-0900 or 386-1361.

GRAHAM STREET
1287 sq. ft., 50x120 lot, large sundeck and carport. Home is in meticulous condition. 3 large bdrms. den with fp. 16x12 LR and 16x16 kitchen in modern decor. ½ basement. Priced at $22,000. SID HASLAM 592-0900 or 386-1361 MLS 2550.

YUKON STREET
UP AND DOWN DUPLEX
Smart, older home converted into two 2-bdrm suites, both in excellent condition. Large Kitchen of modern taste. 4-pce bath down. 3-pce up. Interior and exterior of this home is unbelievable, all for the price of $22,500. SID HASLAM 592-0900 or HAROLD CHURCHLEY 384-4667.

HERE IS A FANTASTIC VALUE
CLOSE TO EVERYTHING
3 Bedrooms, 1½ baths, extra large carpeted family room with sundeck off, fireplaced living room, bright kitchen, rear garden for outdoor living but easy to handle. Ping pong room in ground level basement. All for $28,900. MLS 2589. H. A. (GRAY) LAITE 656-5267 or 386-1361.

A RARE FIND
PRICED BELOW REPLACEMENT
Prime location at Victoria City and Oak Bay South. Extra quality throughout. 1800 sq. ft. on main plus high basement with Rec. Rm. ½ bath extra roomy and plenty of work area. Large LR cross hall dining, den, with fp. Beautiful private gardens. $65,000. MLS 2603. H. A. (GRAY) LAITE 656-5267 or 386-1361.

THE COSIEST HOME I KNOW
Luxury living in a high view location. 3 bdrms. home. Fireplace in the living rm. den and finished rec. room. Expensive and tasteful wall-to-wall throughout. Fascinating large workshop-garage. Large, easy care lot with great view of the city and beyond. JACK or MAUDE DOBSON 658-5676 or 386-1361.

UNIVERSITY AREA!
Modern 3-bdrm. in area of good homes, conveniently located. Other homes as well in the $30-$35,000 range. G. GREEN 477-4651 or 386-1361. MLS 2315.

JACK MEARS
OAK BAY REALTY LTD.
2194 OAK BAY AVE.
#201,927 JOHNSON ST.
"The Professional People"

LAKEHILL PARK
FAMILY HOME
$39,500. The addition of three years ago blends itself to the Dutch Pennsylvanian design of the original. Four bedrooms, plus den, and large family room. Laundry room on main floor for your convenience. Lots of parking at end of asphalt drive. Plumbing, electrical wiring and heating updated. Good quality wall-to-wall carpet and an attractive decorating scheme make this a pleasure to show. Call. C. E. BROCK at 598-3321.

SIDNEY
A CHOICE OF 2 AND 3-BEDROOM HOMES IN AN ALL NEW AREA ON SEWER, AND BLACKTOP ROADS, FROM $23,700.

On Ardwell Ave. and area adjacent to Ardwell. Look for our signs and prices in front windows. Turn off Pat Bay Highway at McDonald Park Road. Right on Ardwell. We sell direct to you — Charles Morris 384-4224 of Reeson and Pinch Homes — Builders and developers.

IN THE HEART OF LANGFORD, two houses, 6 and 5 years old respectively on .461 acre (qualifies VLA), presently rented and bringing $300 per month together. Present mortgage approximately $15,500, payable at $136 per month including 9 per cent interest, could be paid off or re-financed. Price includes new wall-to-wall shag carpet to be laid in living room and halls of largest home. Full price, direct from owner, $32,500. Write P.O. Box 458, Parksville, or phone (112) 248-6124.

WATERFRONT LOT
$18,000
IN CITY, the last of the single family zoned WATERFRONT lots, this won't keep, so no drive-by—phone and we will show you.
MARY — DONNA
PETER
Shirley Philps Homefinders Ltd.
386-2911

J. A. WOODWARD and CO. L4D.
Presently has these homes under construction
1323 McNair Victoria
1353 Merritt Victoria
4139 Tuxedo Saanich
4830 Major Road Cordova Bay
Take a look at these or have us build you a 3-bedroom with basement, for as low as $25,900 with as low as $1690 down and $204 P.I. per month.
For information call 382-8521 anytime.

3-BEDROOM HOME ON TWO lots, in Sidney. Full basement, on storm and sewer. $8000 cash will handle, full price $24,000, existing mortgage $200 per month. Net taxes $200. Includes all drapes, carpets, washer and dryer, stove and refrigerator, furnished rumpus room. No agents. Victoria Press, Box 186.

C T C T C T C T C T C T C
TOWN AND COUNTRY
REALTY
3617 Douglas Street
382-7276
C T C T C T C T C T C T C

250 HOUSES FOR SALE

BICO
BOORMAN INVESTMENT CO. LTD. 386-7521

OPEN HOUSE
290 VIEW
ROYAL AVE.
FRI. 1:30 to
4:00 P.M.
A family home with character in a rural setting, yet only minutes from downtown. Not waterfront but close to the water with some view from upstair windows. A good area for pleasant walks. Completely modernized with three bedrooms, two bathrooms, large living room and kitchen plus in-law suite. Wall to wall carpeting, fireplace, hot water heat and full bsmt. Separate heated workshop or garage. Lot 75x132 with nice trees and shrubs. Good value at $28,400. For prior appointment to view call: SHELDON CROSBY, 386-7521 or 479-7548.

SAY GOOD-BYE
TO THE
LANDLORD!
and move to a home of your own. This little 2-bedroom home is brand new on the market. It is located in an area noted for its beauty and is priced to sell at $18,900. You'll be proud to own this one—hurry to see it. Call JIM DAVIES, 386-7521 or 598-4728.

SHELBOURNE
AREA
$28,900
Immaculate 3-bdrm., full bsmt. home with extra bdrm. and rec. room down. 11 years old situated on quiet street. Owner transferred. Must be sold. Act now and be in your new home for Christmas. (2362).
AUDREY CROTHERS
386-7521 385-4643

UNIVERSITY
AREA
Looking for a no-step modern bungalow? Here is one, with a large 18-ft. living room with fireplace, dinette, roomy kitchen, two good size bedrooms and bathroom. Level lot with numerous shrubs and covered patio.
$23,900
MRS. J. CROSS ERIC GRAHAM
386-7521

SEAVIEW
CORDOVA BAY
and only $39,500 for this 16-year-old, full basement home. Truly an exceptional buy. 2 bdrms. up, 1 down, large living room with fireplace, separate dining room and much more. Must be sold. MLS 1941.
AUDREY CROTHERS
386-7521 385-4643

UPLANDS PARK
$62,000
Beautifully appointed home in prestige area. 4 bedrooms, 3 bathrooms, wood panelled den, large living and dining room, dream kitchen, a huge recreation room with fireplace, wet bar and french doors leading to completely secluded easy care garden with built-in sprin

250 HOUSES FOR SALE

WHYTE & GOWER
OAK BAY PROPERTIES LTD.
2227 OAK BAY AVE.
TEL. 592-2407

OAK BAY 'MURDOCH' CRESCENT

OPEN FRI. 1-5

3 brand new homes. Generous floor areas—full basements, two car carport — sundecks — treed lots — immediate occupancy. Prices from $43,800. Prior apts. call DON WHYTE OR ALEC GOWER 592-2407 ANYTIME.

FAIRFIELD—NEAR GOV'T HOUSE
3 BEDROOMS — $22,900
NEW EXCLUSIVE LISTING
This immaculate home is offered for the first time. Large living-room with fireplace and w-w. Family sized kitchen, new 4-pc. vanity bath. 3 bedrooms on main floor. Rec. Room in basement. OOM heat. Large 1st mtge available. Vendor transferred — early possession. Act fast!
GLADYS MILLER 384-3533 or 592-2407

HANDYMAN SPECIAL
CREATE SINGLE FAMILY HOME
This home has 5 bedrooms, 2 bathrooms and 2 kitchens. The price has been reduced to $23,000 for a quick sale. For information call A. J. TONY FAULKNER. 592-2407 or RES. 592-3913.

Engineered Homes

IN Sidney
Homes for the Young and The Young at Heart
Ideal starter or retirement homes.

THE RODIN
$22,700
A real inflation fighter! $1,500 down, plus maximum B.C. Grant, $186 a month P.I.T. buys this 3 Bedroom, full basement home. Conversation size living room, large kitchen with dining area. W-W carpets thru out.

THE TERESA
$22,650
A very appealing 2 bedroom model. W-W carpets. Sungold kitchens with large dining area, glider doors to sun porch. Full daylight basement. Just $2,217 down with maximum B.C. Grant and pay only $179 a month P.I.T.
Call anytime
Rowan Ragan or Harry Atkey
383-3826 598-1737

Engineered Homes
385-6211 19 Cadillac Ave.

BY OWNER, 979 EAGLE ROCK Terrace, 2 year old, 3-bedroom house in quiet cul de sac. Approx. 1,500 sq. ft. $37,500. 479-7655.

THREE HOUSES TO BE MOVED by December 1. Located at 3804, 3810 and 3820 Quadra Street. 385-2321, 385-8711.

Double Fun!

578

by Laura Wheeler

Create double impact now, all season in vivid vests.

Instant crochet potholder vests. Choose smashing colors in worsted to top separates, dresses. Pattern 578: misses' S, M, L; child's 4, 6, 8, 10 year sizes included.

Seventy-five cents (75c) for each pattern — cash, cheque or money order. Add 15 cents for each pattern for first-class mailing and special handling — to Laura Wheeler, care of The Daily Colonist, Needlecraft Dept., 60 Front Street West, Toronto, Ont. Print plainly pattern number, your name and address.

All new for 1973! Fashion-inspired Needlecraft Catalogue — more knit, crochet styles, crafts. FREE patterns, 75c.

New! Instant Money Book — make extra dollars at home from your crafts — $1.00.

Instant Crochet Book — $1.00.

Hairpin Crochet Book — $1.00.

Instant Macrame Book — $1.00.

Instant Gift Book — $1.00.

Complete Afghan Book — $1.00.

16 Jiffy Rugs Book — 60c.

12 Prize Afghans Book — 60c.

Quilt Book No. 1 — 16 patterns — 60c.

Museum Quilt Book No. 2 — 60c.

15 Quilts for Today Book — 60c.

250 HOUSES FOR SALE

D F Hanley Agencies Ltd.
3293 DOUGLAS ST.

CORDOVA BAY
SEA VIEWS ! ! !
This executive home of 3 bedrooms (master ensuite) has 1,300 sq. ft., allowing generous-sized rooms. Ideal for entertaining with its large LR with brick fireplace and separate dining room with sliding glass doors to sundeck. Large family style kitchen with lots of cupboards and separate eating area. Full high basement has finished rec room and great for parties. Double carport. Asking $39,900 and flexible financing can be arranged. Be sure to see this one. JOHN BARTON at 385-7761 ANYTIME.

SEA VIEWS
4 BEDROOMS
$44,900
This is a quality plus home with open beam ceilings and views from living room, dining room, kitchen, rec room and master bedroom. Spacious living room offers floor-to-ceiling slate fireplace and Harding nylon w-w carpet. L-shaped dining room with sliding glass doors to sundeck. Bright kitchen has loads of cupboards, eating area and built-in counter top range and oven. The 3 bedrooms on the main floor offer plenty of closet space. Laundry facilities on the main floor. In the basement — a large DI garage, 4th bedroom, storage area, 2nd bathroom and 17.5x27 rec room with fireplace. Easy care lot that offers complete seclusion in rear yard. It's a must see home. New MLS. SCOTT KENDREW at 385-7761 or (RES) 385-6262.

GARDNER REALTY LTD.
899 FORT ST.
385-7721

PICTURESQUE HOME PLUS IN-LAW SUITE
991 ABBEY RD.
(CORDOVA BAY)
As new with wall-to-wall carpet throughout. Close to beach and stores. Bay window styled living room, with dining room, spacious kitchen, colourful bath, and 2 large bedrooms on main floor. Ground level has completed 1-bedroom suite. Could be 4 bedrooms and rec. room with fireplace. You won't be disappointed. $34,900.
CLIFF SALMOND
385-7721 477-3626

GORGE
3132 DONALD STREET
2 Bedroom stucco home in good condition. Large living room and dining room, full basement, oil heat and separate garage. Try $2,000 and Government Second Mortgage. Full price $21,500. Open to reasonable offers. Call
385-7721 HAROLD WARE 598-4358

Foreclosure
Must Be Sold
4 bedrooms, living room with F.P., sep. dining room with 10x10 sundeck off, wall-to-wall carpets. Modern cabinet elect. kitchen. Full high basement 7.6" with 18x24 finished rumpus room. Extra bedrooms partially finished down. Roughed-in 2 pce. bath. Plumbed for washer and dryer. This home is only 4 years old. All other homes in this university area over $30,000. Official receiver sale $26,500. Better hurry for this one. Call
Len Le Doux
385-9765 or 385-6604
Charman Pacific Realty Ltd.

4 BDRMS.—
$22,900
CLOSE IN—SEWER
1292 square ft. on main floor with full basement. Living rm. with hardwood floor, through hall, very large modern kitchen. Sturdy stucco home on quiet street. Please call G. E. BUS RYAN 384-3355 W. J. LINDSAY LTD. 479-7111

NEW LISTING
$26,500
3 mile circle — Immaculate 16 year old home — 3 bedrooms plus 1 in F.H.C. basement — stucco exterior. All reasonable offers considered.
LEE FORBES
QUADRA REALTY LTD.
Res. 382-3541 Bus. 385-1431

Modern family home with indoor swimming pool in Uplands on large, secluded lot. $117,000. Phone owner at 592-0580.

x x x x x x x x x x x x x
W. J. LINDSAY LTD.
Royal Oak Centre
479-7111 658-5040
x x x x x x x x x x x x x

Eat chestnuts roasted by one of the two open fires of this 2600 sq. ft. home this Christmas. Pleasant country aspect, yet only a short ride to town. Large living room (21x15), built-in range in kitchen, 3-5 bedrooms, rumpus room and much more for only $38,500. 658-5479.

FROM OWNER
$14,500 full price, 2 or 3-bedroom, full basement home. Professionally decorated inside and out. New wiring, new electric heat, new kitchen, new bronze electric hot-water tank, wired for electric stove. Immediate possession. 479-2209.

REAL ESTATE APPRAISALS
anywhere on Vancouver Island
P. G. Jackson Limited
750 Fort Street 388-9102

253 COUNTRY HOMES AND PROPERTIES

UNIQUE
High on the hill at 5960 OLD WEST SAANICH ROAD, this outstanding well built home is for lovers of PRIVACY, PEACE and QUIET. The 3 bedrooms all have sliding doors onto private decks or patios, as does the 20' oak floor living room with its warm fireplace. Many, many extras in kitchen and dining room. Outside a fenced paddock, kennels, beautiful trees and tranquility. Offered at $58,800 this home, in its 3 plus acres is a little piece of perfection. To view call:
DESMOND HOLMES
384-8126 478-1227
Pemberton, Holmes Ltd.

SECLUDED COUNTRY PROPERTY
Off Pat Bay Highway
7 acres. Beautifully treed. Overlooking valley and sea view. Price $39,900. Will consider home or revenue property in trade. Phone owner 652-3511.

SOOKE PROPERTY
50 acres on the Otter Point Rd. Some bottom land. 650' road frontage. 30 acres of second growth timber. $38,000, $8,000 down. Doug Cole, 478-5561, 478-4494. Block Bros. Realty.

CAPITAL REGION AGENCIES
2481 Beacon Ave., Sidney, B.C.
Confidence, Reliability, Action 1
—656-3951—

SAANICH PENINSULA PROPERTIES LTD.
For All Real Estate Requirements
Box 1235, Sidney, B.C. 656-4000

SIDNEY REALTY LTD.
656-3928
Real Estate — Insurance
Serving the Saanich Peninsula

253 COUNTRY HOMES AND PROPERTIES

COBBLE HILL
Bachelor dwelling within walking distance of stores, post office, bus and train service. This one room dwelling is on ½ acre of cleared level ground with small fruit trees and garden spot. Water from a well with pressure pump. Priced at $6,300. For details, contact Walt Hearn 743-5525 or res 743-2479.
Malahat Realty Ltd.
Box 40 Mill Bay B.C.

TEN ACRES
Magnificent views from fine building sites overlooking Sooke Basin and Olympics.
These are best value today, 16 miles from town on good road. Easy terms to good covenant at $17,500, $23,700 and $34,200 (320' waterfront).
Act now, call
DESMOND HOLMES
384-8126 478-1227
Pemberton, Holmes Ltd.

ENGLISH COTTAGE
2 ACRES $25,900
Charming 2½-bedrm. home. Fertile land with underground watering system. About 16 fruit trees, raspberries, strawberries and a new orchard. City water plus 2 wells. Creek thru the property. Shirley Wilde, 388-4271 or 478-2459.
J. H. Whittome and Co. Ltd.

Saanich Peninsula
Sidney
GORDON HULME LTD.
2444 Beacon Ave.
656-1154

LAST CHANCE!!
There is only one piece left. At the unbelievably low price of $21,450 for 13 acres, this beautiful view property just can't last. Don't be disappointed. Call now. JOHN WATERMAN at D. F. HANLEY AGENCIES LTD. 385-7761 or RES. 478-2255.

CENTRAL SAANICH
Charming and spotless split-level home on a VLA lot, bordering fields and with seaview. Good living area, 4 bedrooms and 2 full bathrooms plus basement. Extra parking space. A get at $31,900
656-3924 MAJOR LACE 656-2438
MONTREAL TRUST

PEARSON REALTY LTD.
Box 399, 248-6127
PARKSVILLE, B.C.

256 WATERFRONT PROPERTIES

COMPLETE SECLUSION ¾-ACRE WATER-FRONT
Immediate possession is offered in this perfect HIDEAWAY, set among tall trees. 3-bed, large living rm, all with rich shag carpet, 2 full baths, just delightful kitchen which includes fridge, stove, dishwasher and indoor Bar B-Q (utility off kitchen) full sundeck across the front facing the water. Make us an offer on $49,900 with excellent terms.

SHEILA or CAROLYN
479-2101 598-1480
Shirley Philips Homefinders Ltd.

MORNING TEA
Enjoy your next breakfast overlooking James Island in this delightful 3 BR., 2-bath home. Maintenance free cedar exterior and 1.2 acres of waterfront, seclusion. Will give serious consideration to all offers on price of $49,500. MLS 2377.
384-8126 R. I. MURPHY 479-8089
PEMBERTON, HOLMES LTD.

WATERFRONT — 3.75 ACRES — WILDLY BEAUTIFUL —
A quiet, magnificient view like this would be hard to match! The view is over the Sooke Basin and gently slopes down to 220' of beach. The property is 18 miles from Victoria. Enjoy a summer home or subdivide it. Priced at $30,000. To view please call: Erna Ellsay, 477-1841 or 386-7432. Block Bros. Realty Ltd.

4 ACRES WITH 400 FT. WATERFRONT in quiet secluded cove. Perfect mooring for large boats. Possible marina site. 800 sq. ft. new cabin with hydro. Can sell as 2 2-acre parcels separately. 35 minutes from city centre. Asking $40,000 TOTAL PRICE. Quickly call IRENE DALZIEL 388-6231 or 384-8692 Island Pacific Realty Ltd.

WANTED: CLIENT REQUIRES waterfront at Mill Bay or further North. Will buy land only . . . or with a home up to $35,000. Please call Herb Hodgson, 384-7128. Res. 382-3835. Douglas Hawkes Ltd.

DOLPHIN BEACH ESTATES
MAGNIFICENT WATERFRONT AND VIEW LOTS
DOLPHIN AGENCIES LTD.
P.O. BOX 398, PARKSVILLE
PHONE 248-6156

258 CONDOMINIUMS AND TOWNHOUSES

OO WHYTE & GOWER OO
OO OAK BAY PROPERTIES OO
OO LTD. OO
OO 2227 OAK BAY AVE. OO
OO TEL. 592-2407 OO

VICTORIA'S LARGEST SELECTION CONDOMINIUM SUITES AND TOWNHOUSES
MARQUEE COURT
OPEN MON.-FRI., 2-4
2095 OAK BAY AVE.
Oak Bay Retirement, close to Senior Citizens' Centre, village shopping and bus at door. 1-bedroom suite from $15,000 to $19,000.

PAKINGTON MANOR
1012 PAKINGTON
OPEN MON.-FRI., 2-4
Near downtown and short walk to Beacon Hill Park. One and two-bedroom luxury suites, sea views, fireplaces. Prices from $24,500 to $35,000.

VILLAGE PARK
3987 GORDON HEAD ROAD
OPEN MON.-FRI., 2-4
For retirement or families. 3 bedrooms — Full basement. 3½ acres of park — Recreation centre (swimming pool). CMHC financing (low down payment) or clear title available. Prices from $25,900.

HYCROFT
1157 FAIRFIELD RD.
OPEN FRI., 2-4
Large de luxe 2-bedroom suites at extremely reasonable prices. Weekdays view by appointment only. Call 592-2407.

SAT. NOV. 11th
NO OPEN HOUSES

SUITE 302-360 DALLAS RD.
Owner transferred, immediate sale required, luxurious sea front location. 2-bedroom, 1½ baths, master en-suite, all appliances included including dishwasher, carpeted throughout and excellent financing arranged. Call ART BEDFORD, 592-2407.

URGENT
SALE BY OWNER
MUST BE SOLD
Condominium suite. Near downtown, short walk to park. Large 2-bedroom luxury suite, 1300 sq. ft.; locker room, laundry, sauna, sundeck, large balcony. Asking $27,500. Make your nearest offer. Phone 598-1105.

You are invited to
OPEN HOUSE
RUDYARD KIPLING
Self Own
Prestige Apartment Homes
1420 BEACH DRIVE, Oak Bay
CANADA PERMANENT
1125 Douglas
Call 386-1361 or 598-5622

FAIRCLIFF
2 bedroom units, wall-to-wall carpets, appliances, therapeutic pool, roof garden, garage, $23,000-$29,000. For appointment. 385-3685.

PRIVATE SALE. 3-BEDROOM, 1200 sq. ft. Townhouse in 7-unit Condominium. $19,000. Phone 383-6176.

180 DEGREE SEA VIEW, DE luxe 2-bedroom, 1½ baths, all large rooms, garage, storage, $41,500. 385-3685.

DENMAN ISLAND WATERFRONT and seaview lots on water main. $5300 and up. Seaview Estates Ltd., 813 Fort, 592-2607, 382-7522.

258 CONDOMINIUMS AND TOWNHOUSES

SHELLY GARDEN HOMES
ONE BLOCK TO SIMPSONS-SEARS
OPEN MON. TO FRI.
2-4 and 7-9
Definitely the best value today. Why pay rent when you can move into a brand new home of your own with $1200 down. Two and three-bedroom units from $21,900 to $23,650. Two baths with 3-bdrm. units. NHA Financing. Quiet, handy location. Mr. James in attendance. Victoria Realty Ltd., 386-3385; (Res. 477-8134).

AS TIME GOES BY
You will be paying more and more rent, so why not buy your own condominium today. Designed with charm this 1-bedroom, living room, divided dining room and well-planned kitchen. This is located in a prestige area, waterfront condominium. The vendor has bought many more special features. Priced $17,300. Call Erna Ellsay for detail, 477-1841 or 386-7432. Block Bros. Realty Ltd.

263 GARAGES FOR SALE, RENT OR WANTED

WANTED TO RENT GARAGE, Greater Victoria area. Immediately. 382-1177

265 HOUSES WANTED TO BUY

TRANSFERRED FROM OTTAWA
Has cash to $30,000, required 3 or 4 bedroom home with basement or good storage area, prefer rural area, possession by Jan. 15th.
URGENT
Quickly call IRENE DALZIEL
388-6231 or 384-8692.
Island Pacific Realty Ltd.

WANTED NOW
Have two clients, both wishing to purchase larger, older home. Up to $26,000 with $7,000 down and up to $30,000 with $8,000 down. In city, or close. Please call now — FRED BERGMAN, 386-2955 or res. 598-4418. Mayfair Realty.

TRANSFERRED
IF YOU MUST SELL YOUR HOME NOW — CALL ALF PORCHER, MAYFAIR REALTY, 386-2955 OR RES. 384-5823. INVESTOR HAS CASH SO YOU CAN MOVE ON THE WEEKEND.

URGENT
Older, large Oak Bay home needed immediately for cash client. Up to $35,000.
388-4271 L. ZIEGLER 592-1768
J. H. Whittome and Co. Ltd.

URGENT
Retirement home in Fairfield or Oak Bay for couple now in motel. Genuine buyers. Up to $26,000. Mrs. Wallace or Mrs. Johnston — Investors Realty Ltd., 386-7721 anytime.

SINCERE COUPLE
Transferring to Victoria require 3-4 bedroom home convenient to UVic up to $45,000 cash. LES FISHER 477-4238 or 386-1361 Canada Permanent.

I HAVE CLIENTS READY TO buy. Do you want to sell your home? Call HAROLD CHURCHLEY 384-4667 or 386-1361 Canada Permanent.

1 TO 2 ACRES. CONDITION OF house not important. North Saanich preferred—up to $33,000. Half cash. WILF DAVIES 656-5298. Island Pacific Realty Ltd.

WE WILL BUY YOUR HOUSE for cash, if it is suitable for rental purposes. Please contact the Sales Supervisor, Shirley Philips Homefinders Ltd., 386-2911.

IF YOUR PROPERTY IS SUITable for rental or renovation under $22,000. All cash. Quickly call IRENE DALZIEL, 388-6231 or 384-8692. Island Pacific Realty Ltd.

ELDERLY ENGLISH LADY REQUIRES 2 or 3 bedrooms, no basement, must be clean and not too much garden. Urgent. Up to $21,000. BEN GREIG 388-6231 or 658-8845, Island Pacific Realty Ltd.

$3,000 FOR DOWN PAYMENT ON 3-bedroom home in good district in Greater Victoria. What offers? No agents please. 592-3698.

2-3 BEDROOM HOME, FOR cash; with or without basement. In any good area. $20,000-$25,000. Victoria Press, Box 167.

NEWER 3 BEDROOM, DINING room, basement. 3-4 mile circle. Up to $30,000 No agents. 384-6885.

268 LISTINGS WANTED

I HAVE THE SOLD SIGN FOR
URGENT VENDORS!
If your home is good $20,000 to $45,000 Market Value I'm prepared to offer a first in Victoria, 100% representation in writing (all my efforts concentrated exclusively on your property) Till Sold!! And remember we have all the tools (MLS) local and cross country trades, national referrals, (interest free loans to potential purchasers while their property is being sold) plus (on this plan only) continuous advertising, Open Houses, picture displays, call for immediate action!!
CLIFF CHURCHILL
386-2911 (24 hrs.)
Shirley Philips Homefinders Ltd.

WILL YOUR HOME QUALIFY?
UP TO $40,000. Genuine buyer requires a 2 bdrm. full basement home in Oak Bay. Must have a large living Rm.
UP TO $35,000. Oak Bay again! Vicinity of Monterey School. 3 bedrooms and 1½ baths required.
OAK BAY AGAIN! Vancouver buyer transferred to Victoria requires a family home in Oak Bay or Rockland area.
I need another home, too, for a Vancouver family. 4 bdrms a must. Oak Bay or good Fairfield area or older character home in the Rockland area. Please contact me at 592-2647 or 386-1361. MARY WOOD, Canada Permanent.

CASH
TOMLIN/ROGERS
We need more listings to continue our winning streak, or we will pay cash for your property.
DIAL NOW
H. Tomlin 477-1327
W. Rogers 652-1891
J. A. Henderson Realty Ltd.
385-9741

HELP!
If you need HELP in selling your home, here's your answer. Call me and let me tell you what your home is likely to bring on today's market. Let me show you how to go about getting the best price in the shortest time.
Let me show you photos of comparable homes that have recently sold in Greater Victoria. Let me HELP you today.
386-2961 BOB HUGHES 592-6453
National Trust, Hillside

OOOO
BUILDING WITH 2 LOTS NEAR UVIC — $18,900
Where can you get 2 $8,000 lots plus a big building in good repair for this price! When sewers installed in very near future, building is easily converted to a house. Has 2-piece bathroom, OOM furnace and kitchenette. Existing mortgage about $8,800 at $100 p.m. — 10 per cent. Owner will trade.
F. WILLS — 386-1341
A. E. LEPAGE BOULTBEE
SWEET LTD.
HILLSIDE SHOPPING CENTRE

A GOOD BUY
This 10 acre parcel has approx. 4 acres cleared. Remainder in second growth timber with gazetted road bordering the rear. Nice area for gardens with ample top soil. A good homesite or holding property. Asking only $18,000. Call Doug Cole, 478-4494, 478-5561. Block Bros. Realty.

METCHOSIN DISTRICT
2-acre lots — $6,500 and up
REX HUGHES AGENCIES LIMITED — 478-1729

268 LISTINGS WANTED

For clients expected soon from Prairies and east through our Canada-wide coverage I urgently need good residential listings. I can offer you EXPERIENCED VALUATION WITHOUT OBLIGATION and quick, positive sales action based on ten years' experience in the greater Victoria area.
386-2111 BILL TYSON 477-4437
AND APPRAISER
REAL ESTATE CONSULTANT
MONTREAL TRUST

270 EXCHANGE REAL ESTATE

8 ACRES
Vendor will trade his subdividable beautifully treed acreage for in-town property of any nature. This acreage has 2 road frontages and is about 6 miles north of Qualicum Beach. Asking only $12,900. Dividable into 8 or 10 lots.
F. Wills 386-1341
A. E. LEPAGE BOULTBEE
SWEET LTD.
HILLSIDE SHOPPING CENTRE

MOVING TO SASKATOON?
I have a 10-room house in Saskatoon to trade on property in Victoria. 384-9819.

BUY
SELL
TRADE
THROUGH
CLASSIFIED
DIAL
386-2121

271 LOTS FOR SALE

RECREATIONAL LOTS
These lots located north of Nanaimo are priced from $2,800 to $5,000 SHIPS POINT: Hydro, telephone, water system, treed lots, parks, safe swimming beach, paved roads.

BUCCANEER BEACH: These are large treed lots, ideal for the person who wants to get away from it all.

Also have WATERFRONT and view lots located from Nanaimo to Denman Island. For information

contact Dave McLaughlin, care of Nanaimo Realty Co. Ltd., Box 518, Nanaimo, B.C. or phone 684-6932 or eves. 753-5847.

DEEP COVE
Picturesque one-acre level building site surrounded by tall firs. Percolation tested, well with pump-house and municipal water available. MLS. $12,900.
BRENT D. EWING
BAYSHORE REALTY LIMITED
388-6424 (658-5661)
512 Fort St.

SEA VIEW.
3 choice lots with access to boat and ramp and Esquimalt Lagoon. Priced from $10,000 to $12,900. If you've wanted to bring up the family in the country with Fresh Sea Air and only 14 minutes from Town THEN YOU OWE it to yourself and them to call ME NOW. Phone 477-1841 and ask for Mr. Clendinneng. Let's Visit. BLOCK BROS REALTY LTD.

SEAVIEW LOT
Unobstructed view of the water and Olympic Mountains. ½ block to public beach access. Corner lot 90x150 with city water and power. Witty's lagoon area in Metchosin. (2502)
Asking $7,600
GERRY PORTER 386-7521 or 592-3484.
Boorman Investment Co. Ltd.
1111 Government St.

THESE WON'T LAST
TWO CLEARED .84 ACRE LOTS IN NORTH SAANICH, ONE WITH FINE VIEWS, BOTH CLEARED, BOTH IN PRIME RESIDENTIAL AREA. ASKING $9,500.
G. PERODEAU
384-8126 656-4525
J. BELL
384-8126 656-4293
PEMBERTON, HOLMES LTD.

4-MILE CIRCLE
Large lot over 13,000 square feet with trees and view.
$7,000
For plan and other details phone:
385-3435 PAT MUSTERS
P. R. BROWN and SONS LTD.

MILL BAY
WATERFRONT ACREAGE LOTS, FARMS
Call "land specialists," 743-5525
Malahat Realty Ltd.
Mill Bay, B.C.

CORDOVA BAY, JUST LISTED, 1¼ acres, gently sloping, some seaview, frontage on 2 roads. Good holding property. $22,900. Don't miss this one. Call Jim Ranson at National Trust, 386-2961. MLS 2546.

TOP END OF HOBBS RD., CADboro Bay .38 of an acre. Beautiful sea view with privacy and seclusion. Will build on to suit or sell, $15,500. 477-3254.

SIDNEY BUILDING LOT
On Sewer, one of the last ones left. Asking $4900. MLS Call PETER TER VEER 384-8001. Royal Trust Co.

$5,800 NR. SOOKE VILLAGE. LOT 86x246 Ft. Nr. Grant Rd. and Maple Ave. Terms. L. D. McCandless Realty, 383-6111, 592-1981.

2 ACRE LOTS — PIPED WATER
$6,950 — $1,750 DOWN
3½ miles north of Mill Bay
Paris Enterprises 384-0033.

SEAVIEW LOT
Level 105x125 corner. No. 8 on Deerwood, Broadmead. $16,500. Cash or terms. 384-5823.

BY OWNER, BEAUTIFUL Broadmead seaview lot, 147'x113', $17,300. 592-9583.

BEAUTIFUL VIEW LOT ON TOP of Doncaster, sewered, $12,900. 658-8665.

1 TREED ACRE N. SAANICH. Munic. water. $10,500. (ML 608) Leverton Rlty. 385-8012.

SEAVIEW LOT, WITH 270' frontage, by owner. 656-4856.

273 PROPERTY FOR SALE

BUILDING WITH 2 LOTS NEAR UVIC — $18,900
Where can you get 2 $8,000 lots plus a big building in good repair for this price! When sewers installed in very near future, building is easily converted to a house. Has 2-piece bathroom, OOM furnace and kitchenette. Existing mortgage about $8,800 at $100 p.m. — 10 per cent. Owner will trade.
F. WILLS — 386-1341
A. E. LEPAGE BOULTBEE
SWEET LTD.
HILLSIDE SHOPPING CENTRE

A GOOD BUY
This 10 acre parcel has approx. 4 acres cleared. Remainder in second growth timber with gazetted road bordering the rear. Nice area for gardens with ample top soil. A good homesite or holding property. Asking only $18,000. Call Doug Cole, 478-4494, 478-5561. Block Bros. Realty.

METCHOSIN DISTRICT
2-acre lots — $6,500 and up
REX HUGHES AGENCIES LIMITED — 478-1729

274 PROPERTY WANTED

HELP ME
Bona fide purchaser arriving from Toronto on Saturday, Wants to purchase 1-2 acres Royal Oak area. If you have such property for sale, please phone:
JIM WEBBER
382-7276 658-5977
Town and Country Realty Ltd.

COLWOOD
LANGFORD OR
GLEN LAKE AREA
20,000 sq. ft. plus for building to service large vehicles. Require water, power, and easy access to Island Hwy. Undeveloped lot preferred. Please call MILT AGATE 386-2911 anytime.
Shirley Philips Homefinders Ltd.

CASH
For property in the Greater Victoria area including Colwood and Metchosin. 386-6191 anytime.
KASAPI CONSTRUCTION

CASH NOW
For subdivision or development property. ALF PORCHER, 386-2955 or 384-5823, Mayfair Realty.

APARTMENT-MOTEL, COMMERCIAL sites and sub-divideable land required. Contact Dundurn Developments Ltd. 382-2713.

VICKERY AND SONS LTD.
Lots or acreage in any area.
592-6149 592-6622

APARTMENT SITE W ANTED
Gilmour Construction, 632-2322.

280 ACREAGE FOR SALE AND WANTED

CREATIVE?
Rare 10.3 "PARKLIKE" acres loaded with potential. Deep Cove area, develop a fine residential estate, a "Wonderland" Park or hold for investment. $152.80 annual taxes, asking $30,000 F.P. See it and engage your creative talent. (MLS 2355) Mr. CHURCHILL, 386-2911.
Shirley Philips Homefinders Ltd.

LOTS
Beautiful trees, driveway and of good building sites from one third, to ten acres, from as low as $1,800 per acre.
DESMOND HOLMES
384-8126 478-1227
Pemberton, Holmes Ltd.

35 ACRES
Wooded with a view on Blenkinsop Road. Sign on the property. Priced at $140,000, terms.
C. SINDEN
382-7276 479-6153
Town and Country Realty

9 ACRES — CENTRAL SAANICH — CHOICE LOCATION. 433 ft. frontage, on Hagan Rd. City water-power. Uncleared. Asking $44,000. NEVER BUY IT CHEAPER, as land is increasing at least 10% per year. Call Ken Jensen 386-7545, Res. 592-9079.

HOME OR TRAILER LOT (4.2 acres) 12 miles from town. Rugged trees and bush with lovely home or trailer site. Driveway already in. Asking $10,900.
IRENE DALZIEL 388-6231 or 384-8692. Island Pacific Realty Ltd.

CASH
For property in the Greater Victoria area including Colwood and Metchosin. 386-6191 anytime.
KASAPI CONSTRUCTION

WANTED: FARM OR ACREAGE FOR INVESTMENT OR DEVELOPMENT. Western Homes Ltd. 382-2157 (24 hrs.)

WANTED: DURRANCE ROAD, Munn Road, or vicinity. 1-2 acres. 477-6634.

283 UP-ISLAND PROPERTIES

"ZORKIN LISTINGS SELL"

WAREHOUSE, SALE OR LEASE
Modern 2800 sq. ft. reinforced concrete building. Two front offices, two washrooms, staff room and 1800 sq. ft. open warehouse space. Six inch Conc. floor. Ten ft. clearance to laminated beams. Two overhead gas heaters. City water, frontage road. Located on main highway at Chemainus Junction.

Call JACK WASHER at M. G. ZORKIN AND CO. LTD., P.O. Box 99, NANAIMO, B.C.

RETAIL STORE BLDG.
CHEMAINUS
40x55 ft. building at 2849 Oak Street, recently remodelled with new lighting, drop ceiling, etc. Off street parking facilities. Ideally suited for retail store, or commercial professional offices. For sale at $29,500 or lease at $300 per mo.

Call JACK WASHER at M. G. ZORKIN AND CO. LTD., P.O. BOX 99, NANAIMO, B.C.

Office 753-3461 Eves. 753-2073

68 ACRES—WHITE RIVER
Excellent development potential in this property with both highway and river frontage. Offers considered to $68,000. Call for details — Cliff Eshom
CITY-WIDE APPRAISAL
383-4614 REALTY 478-5763

SHAWNIGAN LAKE—$12,900
3 Bedrooms, ½ acre near Gov't Wharf. Call:
385-3435 Mrs. Hartt ANYTIME

SELL
IT
FAST
WITH A
CLASSIFIED AD
DIAL 386-2121

290 FARMS FOR SALE and WANTED

WANTED TO RENT: SMALL farm with house and barn. 388-6977.

293 GULF ISLANDS PROPERTIES

HALF ACRE
WATERFRONT
RETIREMENT
INVESTMENT
Just 30 minutes south of Nanaimo, yet offering all the privacy that nature can provide, Coho Cove Estates on B.C.'s famous Gulf Islands, offers ½ to 1 acre choice lots with beach access and tree moorage for only $25 down and $25 per month. Only $2,500 buys a park lot with the whispering pines and the tang of the sea. Fish from your doorstep on a half-acre wooded waterfront lot for $64 down and $64 per month. Take the first step now! For brochures and information phone or write Glen Galloway c-o Nanaimo Realty Co. Ltd., Box 518, Nanaimo, B.C. or phone 754-2311 or eves. 758-5537.

NORTH PENDER ISLAND
Nearly new two-bedroom, post and beam bungalow on North Pender Island. Situated on a high treed knoll facing southwest, it has views of Pender Channel towards Salt Spring. Beautifully treed and nicely private, its 6-10ths of an acre makes VLA potential. Swedish fireplace, carpeted throughout, sundeck on two sides, and one block from a lovely lake.
Price is $24,000 with financing available. Call or write:
G. PERODEAU—656-4525
J. P. BELL — 656-4293
PEMBERTON, HOLMES LTD.
1002 Government Street

NOTICE TO CREDITORS AND OTHERS
IN THE MATTER OF the Estate of AMY WEBBER JONES, deceased, late of Victoria, British Columbia.
NOTICE IS HEREBY GIVEN that creditors and others having claims against the estate of the above deceased are hereby required to send them to the undersigned Administrator, P.O. Box 580, Victoria, B.C., before the 12th day of December, 1972, after which date the Administrator will distribute the said estate among the parties entitled thereto, having regard only to the claims of which it then has notice.
THE ROYAL TRUST COMPANY
By its Solicitors,
Messrs. Horne, Coupar and McMinn.

NOTICE OF APPLICATION FOR CHANGE OF NAME
NOTICE is hereby given that an application will be made to the Director of Vital Statistics for a change of name, pursuant to the provisions of the Change of Name Act, by me:
WILLIAM MICHAEL BRICE of Box 31, Saanichton Post Office in the Province of British Columbia as follows:
To change my name from WILLIAM MICHAEL BRICE to WILLIAM MICHAEL GRIMME.
Dated this 2nd day of November, A.D. 1972.
W. M. Brice

NOTICE TO CREDITORS AND OTHERS
Re: ESTATE OF MARY EIRA CARR, DECEASED
NOTICE is hereby given that creditors and others having claims against the Estate of MARY EIRA CARR, deceased, late of No. 354-1573 Begbie Street, Victoria, B.C., are hereby required to send them to the undersigned at P.O. Box 340, Victoria, B.C., before the 15th day of December, A.D. 1972, after which date the Administratrix will distribute the said Estate among the parties entitled thereto, having regard only to the claims of which she then has notice.
DATED the 3rd day of November, 1972.
Kenneth C. Murphy,
Solicitor to Administratrix
HARMON & COMPANY,
645 Fort Street,
Victoria, B.C.

NOTICE TO CREDITORS AND OTHERS
Re: Estate of EMILY MAY SCHOFIELD, deceased.
NOTICE is hereby given that creditors and others having claims against the Estate of Emily May Schofield, deceased, late of 1450 Hillside Avenue, Victoria, British Columbia, are hereby required to send them to the undersigned Executors at P.O. Box 340, Victoria, B.C., before the 4th day of December, 1972 after which date the Executors will distribute the Estate among the parties entitled thereto, having regard only to the claims of which it then has notice.
DATED the 28th day of October, 1972.
MARGARET BURROWS WILSON,
ELIZABETH ALLAN ROBERTSON
and
THE CANADA TRUST COMPANY,
Executors,
HARMAN & COMPANY,
540 - 645 Fort Street,
Victoria, B.C.
Solicitors.

SHERIFF'S SALE
Under and by virtue of a Writ of Fieri Facias issued out of the Supreme Court of British Columbia, Victoria Registry, and to me directed against the goods and chattels of James M. Lawrance Ltd., I have seized and will sell by Public Auction at the Sheriff's Office, Victoria Law Courts, Victoria, B.C., on Friday, the 10th day of November, 1972, at the hour of 10:00 o'clock in the forenoon:
One 1968 Mercury Flat Deck Truck
One Essick Plasterer's Spray Pump
Terms of Sale: Cash, plus 5% Sales Tax.
For further particulars apply to the office of the undersigned.
W. A. Lee,
Deputy Sheriff,
County of Victoria.
Sheriff's Office,
Victoria Law Courts,
Victoria, B.C.
November 6th, 1972.

CAPITAL REGIONAL DISTRICT
Pursuant to Section 766 AA of the Municipal Act, the following text of By-law No. 108, "Zoning By-law, Planning Area No. 2, Amendment By-law No. 8, 1972" is hereby published:
A BY-LAW TO AMEND FORMER B.C. REGULATION NO. 20/67 (ELECTORAL AREAS OF LANGFORD, COLWOOD AND METCHOSIN) PLANNING AREA NO. 2
The Board of the Capital Regional District in open meeting and pursuant to Section 798A of the "Municipal Act," enacts as follows:
1. Former B.C. Regulation No. 20/67 is amended as follows:
(a) By deleting from the Residential One Zone and adding to the General Commercial Zone, Lot G, DD 24048-1, Section 72, Plan 2096, Esquimalt District shaded on the Plan No. 20 attached to and made part of this By-law.
(b) By deleting from the Limited Agriculture Zone and adding to the General Commercial Zone, Part of Amended Parcel A (DD1097391) of Lot 4, Section 1, Plan 613, except Parcel C (DD1097401) and Plans 33303-17774 and 17824, Metchosin District shaded on the Plan No. 21 attached to and made part of this By-law.
A copy of the complete by-law may be viewed during normal working hours at the offices of the Capital Regional District, 209 Burnes House, Bastion Square, Victoria, B.C.
Dennis A. Young,
Secretary-Treasurer.

NOTICE TO CREDITORS AND OTHERS
IN THE MATTER OF THE ESTATE OF FRANK HONG, ALSO KNOWN AS FRANK FOOK SING HONG, DECEASED.
NOTICE IS HEREBY GIVEN that creditors and others having claims against the estate of the above named de

OTICE TO CREDITORS AND OTHERS

MATTER OF THE ESTATE RANK HONG, ALSO KNOWN RANK FOOK SING HONG, DE-ED.

IS HEREBY GIVEN that cred-d others having claims against te of the above named deceased eby required to send them to Horne, Coupar & MacMinn, rs and Solicitors, 302 — 612 View Victoria, British Columbia, be-e 7th day of December, 1972, ich date the estate's assets will ibuted amongst the parties en-hereto, having regard only to ims of which notice has been

ALICE LOY,
Administratrix.
By her Solicitors,
MESSRS. HORNE,
COUPAR & MacMINN.

TO CREDITORS AND OTHERS

MATTER OF THE ESTATE OF BEL MONTAGUE GIBSON, ased, late of Victoria, British mbia.

E IS HEREBY GIVEN that s and others having claims the estate of the above deceased eby required to send them to the med Executor, 1125 Douglas (P.O. Box 1232), Victoria, B.C., the 4th day of December, 1972, ich date the Executor will distri-e said estate among the parties thereto, having regard only to ms of which it then has notice.

ANADA PERMANENT RUST COMPANY,
Its Solicitors,
essrs. Horne, Coupar & MacMinn.

IERIFF'S SALE

and by virtue of a Warrant out of the Provincial Court of Columbia, Small Claims Division, Registry, and to me directed the goods and chattels of Walter py, I have seized and will sell lic Auction at the Sheriff's Office, Law Courts, Victoria, B.C., on the 10th day of November, 1972, hour of 10:00 o'clock in the fore-

1964 Chevrolet Pickup Truck s of Sale: Cash, plus 5% Sales

further particulars apply to the f the undersigned.

W. A. Lee,
Deputy Sheriff,
County of Victoria.

s Office,
Law Courts,
, B.C.
ber 6th, 1972.

ILSHAWS
1115 FORT ST.
UCTION
RIDAY AT 7:00
OVER 350 LOTS
terfield Stes. Hide-a-beds.
& MRS. BEDROOM STES.
R. & MRS. BEDROOM STES.
UPRIGHT PIANO
sts, Dressers, Coffee and End Tables
oadloom & British India RUGS
frigerators, Ranges, etc.
RCA COLOR T.V. (excellent)
16 OFFICE DESKS
Arm and Office Chairs
Walnut Library Tables
384-6441
r Your Sale Or Appraisal Call Kilshaws

YWHERE
iendly Service At The
larket Ltd.
383-9224
Plump young tender 45¢
EEF BARGAINS
S A Royal favorite, lb. 89¢
R
STS
ter, lb. 69¢
TS Lean, well trimmed, lb 89¢
Y STEAKS
Porterhouse, lb. 1.49
Rib & Clubs, lb. 1.29
AND ECONOMICAL
LERS
GROUND BEEF
Always fresh, lb. 65¢
BOLOGNA
By the chunk, lb. 45¢
Pork Sausage Slices
Breaded, lb. 53¢
PORK LIVER
lb. 29¢
REEZER MEATS
rices are Holding
BEEF HINDS, lb. 75¢
SIDES OF PORK
lb. 59¢
Bone - Porterhouse 1.29
35 lb. lots. THIS OOD VALUE, lb.
ING, WRAPPING
ZING
v. 8 - 9 - 10
Limit Quantities
EEZE MEAT
erly wrapped — then ire.
normal refrigeration it s moisture and can be le difference in it.
om temperature, how-ire drains away and ately.
n or other, you have a lo not wish to cook the p it and freeze it — ices have been lost — its desirability.
LYON, 1209 YUKON ST.
25 lb. Freezer Pack.

Can one little, inexpensive Ad find success in the big Classified Section of the Victoria Daily Newspapers?

You bet it can!

Just take a look at the Classified Section today, or any day of the week, and you'll find hundreds of little, inexpensive ads — placed under their proper subject headings to make it easy for people to find and read.

They don't have to be big to get results, either. Otherwise, would we publish over a million individual ads every year?

They get results because readers know that Classified Ads can help them to solve everyday problems.

Your ad may be little in size, but don't worry about that. It'll get read, because when people are in the market for something special they'll scan the Classified Ads from top to bottom, from column to column, from page to page.

Your Instant Action Classified Ad in the Victoria Daily Newspapers consisting of 15 words for three consecutive days, costs only $3.60

During the three days, your message reaches virtually every family in the Victoria area as well as a considerable number up-island. You cannot find better value for your advertising dollar anywhere.

Whether you have a car to sell, an apartment to rent, a handyman to hire or a lost dog to locate . . . your chances of getting fast action are best with a Classified Ad in the Victoria Daily Newspapers.

It's easy to place your ad. Just pick up the phone and dial our direct Classified number —386-2121.

Victoria Daily Newspapers

the Bay

TOYS 'R US

All alive with values from us

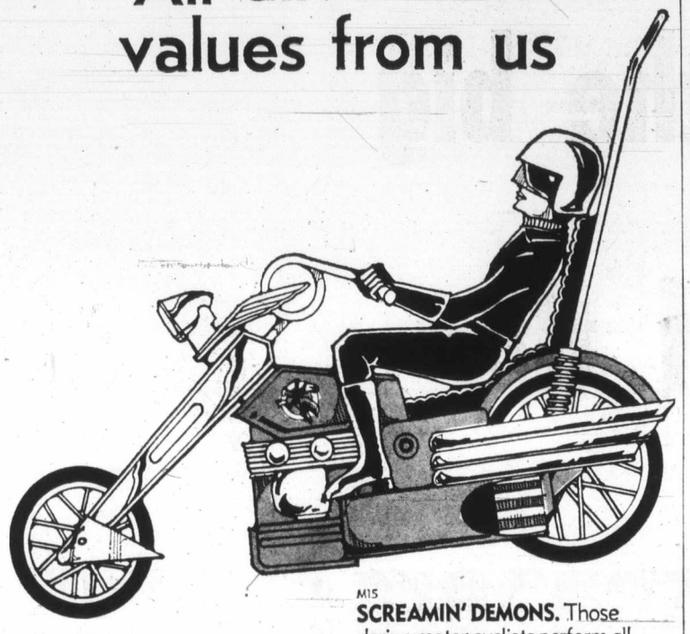

M15
SCREAMIN' DEMONS. Those daring motor cyclists perform all sorts of dashing deeds. Complete with rider and jump ramp. Operate on 2 AA cell batteries. (Not included.)

2.99

M16
TALKING G.I. JOE. A rough, tough adventure doll with authentic Marine uniform and boots. Life-like hair and beard. Pull his dog tag and Joe says 8 different sentences. Only

5.99

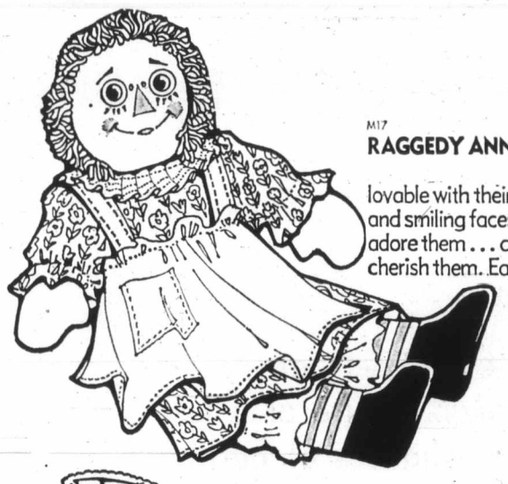

M17
RAGGEDY ANN
So very lovable with their button eyes and smiling faces. Children adore them . . . cuddle them . . . cherish them. Each only

2.99

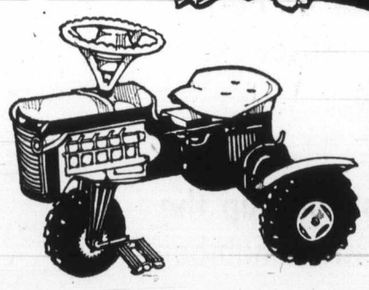

M18
JUNIOR RELIABLE RIDING TRACTOR. Mighty tough polyethylene with realistic engine detail. Brightly coloured grill and lights delight any little fella.

5.99

Toys, Downtown (Fourth floor), Lougheed, Richmond, Surrey, Victoria.

Use your Bay Account. Enjoy those new things now!

PHONE ORDERS 385-1311

GULF ISLANDS AND ISLAND CENTRES OUTSIDE GREATER VICTORIA
CALL ZENITH 6040 TOLL FREE.

STORE HOURS: 9:30 A.M. TO 6:00 P.M. DAILY.
THURSDAY AND FRIDAY, 9:30 A.M. TO 9:30 P.M.
FREE CUSTOMER PARKING IN THE BAY 3-LEVEL PARKADE

Hudson's Bay Company

the Bay

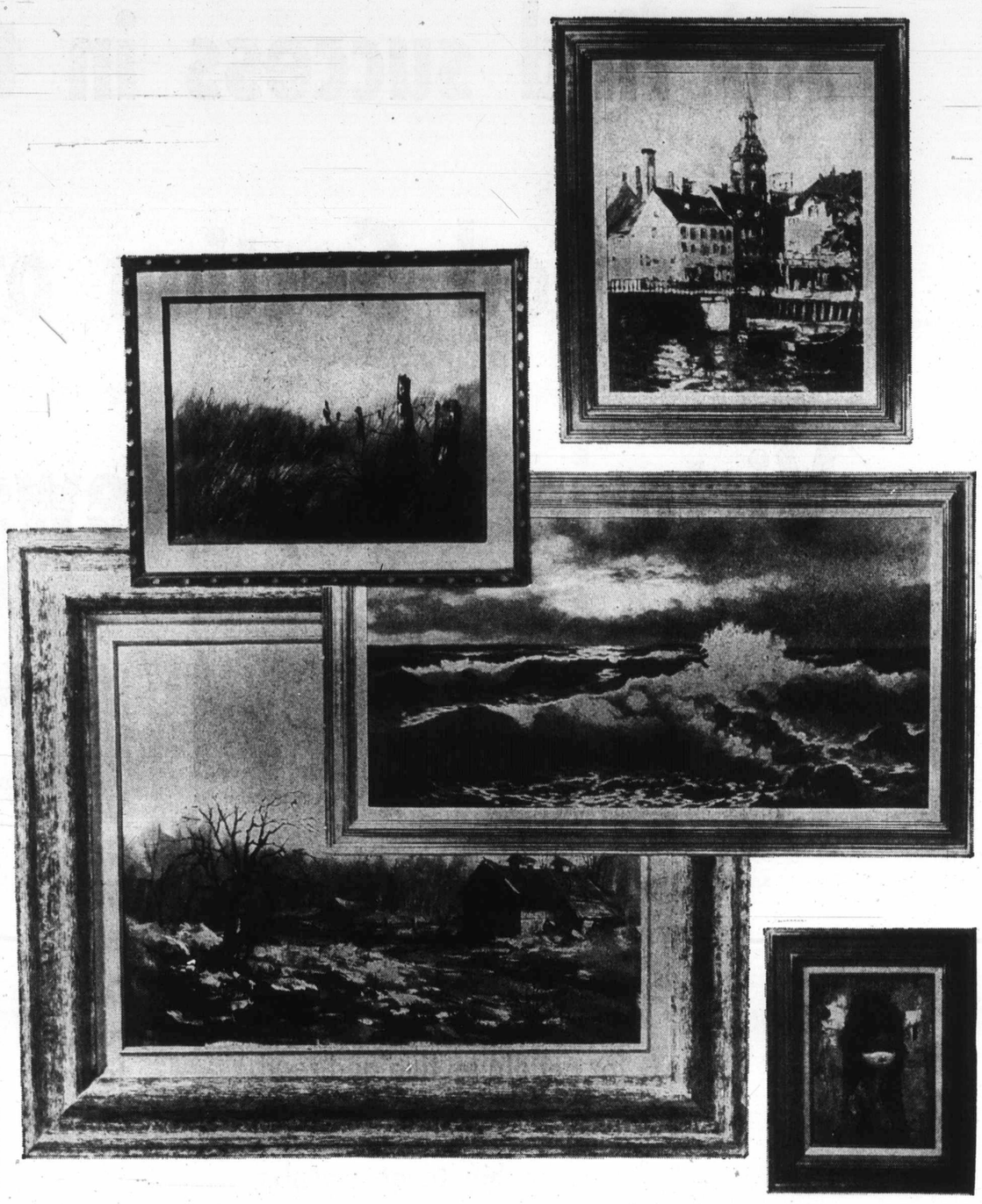

ORIGINAL OILS

Being an art collector isn't as difficult or as expensive as you think. Not when you do your collecting at The Gallery in the Bay. The Gallery has an international selection of original oil paintings from Europe and the Orient, including still lifes, florals, landscapes and seascapes to name a few . . . all beautifully framed to complement your home. They're all original . . . and so are the prices. Because at the Bay, art collecting is something you can afford.

Sizes range from 12"x16" to 24"x36". Prices start at only **$50,** up to **$100.**

The Gallery, Downtown, (Fourth floor) Lougheed, Richmond, Surrey, Victoria

PHONE 385-1311

STORE HOURS: 9:30 a.m. to 6 p.m. Daily;
Thursday and Friday, 9:30 a.m. to 9:30 p.m.
Free Customer Parking in The Parkade.

Hudson's Bay Company

Gulf Islands and Centres Outside Greater Victoria Call Zenith 6040 Toll Free.

the B

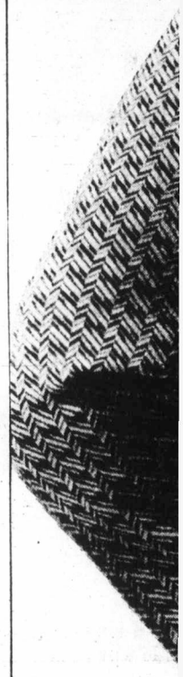

KNIT N
IS GOO

A new blend of pol
vantages of both co
fort and fit; richer c
wrinkle resistant, m
Styled regular cut
loops. Fancy patte
brown. Waist sizes

Men's Casual Wear, D
Lougheed, Richmond,
Prince George, Kelow

F
PAP
while
at

Use your Bay
those new thin

PHC

GULF ISLANDS AND CE

the Bay

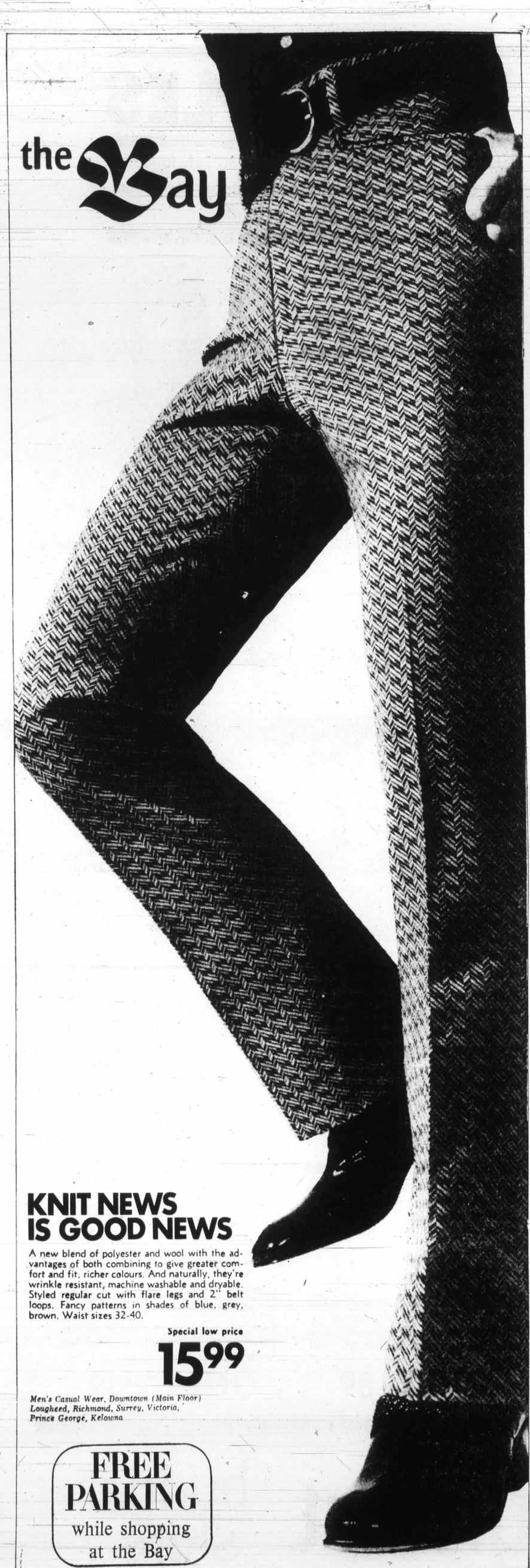

KNIT NEWS IS GOOD NEWS

A new blend of polyester and wool with the advantages of both combining to give greater comfort and fit, richer colours. And naturally, they're wrinkle resistant, machine washable and dryable. Styled regular cut with flare legs and 2" belt loops. Fancy patterns in shades of blue, grey, brown. Waist sizes 32-40.

Special low price

15.99

Men's Casual Wear, Downtown (Main Floor)
Lougheed, Richmond, Surrey, Victoria,
Prince George, Kelowna

FREE PARKING
while shopping at the Bay

Use your Bay account. Enjoy those new things now!

the Bay

RECLINERS...

EVER THOUGHT OF THEM AS GIFTS?

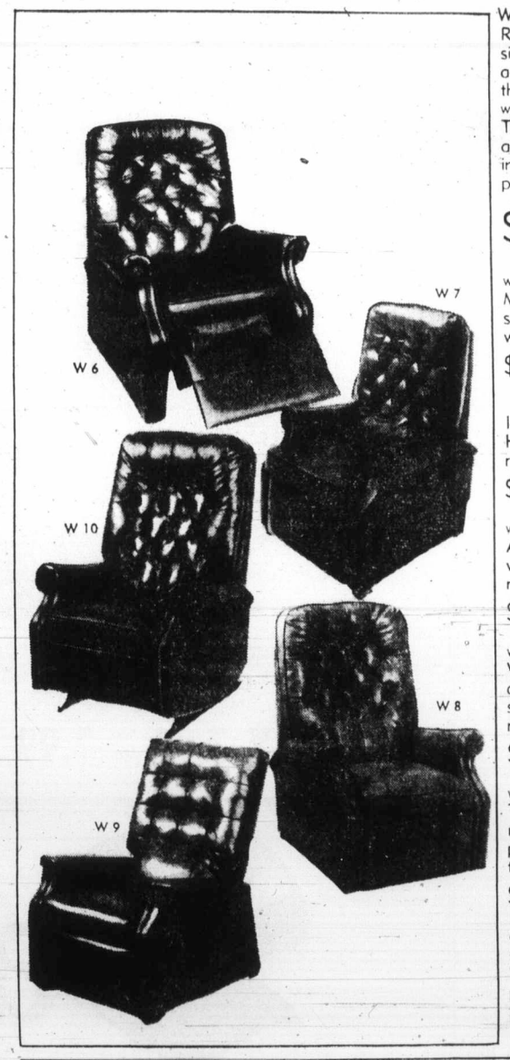

What dad can resist sinking into their easy comfort? Rocking, reclining . . . just relaxing. How can you resist their luxurious designs? And the way they last and last? We know you couldn't, so we've priced them right down for your Christmas budget.

W5
The fabulous Cat Napper has hardwood frame, roll arms, loose seat cushion and three way action. Striking black vinyl with diamond button back and super padded footrest.

$159

W6
Modern style, three way action recliner is also in ever strong vinyl. And there's a heating pad and vibrator with control box.

$129

W7
Ideal has a recliner in chestnut or avocado vinyl. Hardwood frame, roll arms, loose cushion and footrest. Everything adds up to ultra comfort.

$119

W8
Also by Ideal. Three way recliner in black or gold vinyl presented in a hardwood frame. Complete with roll arms, tight seat and diamond button back.

$109

W9
Victoriaville's recliner packs three way action, padded footrest, flat arms and tight cushion seat into a super modern design. Vinyl in black, avocado, chestnut or gold.

$79

W10
Three way action recliner by Ideal in black or chestnut vinyl. Hardwood frame, roll arm, tight seat with piping simulating a loose cushion. Smooth rocker action sends you to sleep.

$119

Upholstered Furniture, Downtown (Sixth floor),
Lougheed, Richmond, Surrey, Victoria,
Prince George, Kelowna.

Use your Bay Account.
Enjoy those new things now!

PHONE 385-1311

GULF ISLANDS AND CENTRES OUTSIDE GREATER VICTORIA CALL ZENITH 6040 TOLL FREE.

STORE HOURS: 9:30 a.m. to 6:00 p.m. Daily;
Thursday and Friday, 9:30 a.m. to 9:30 p.m.
Free Customer Parking in The Bay Parkade.

Hudson's Bay Company
THERE'S MORE FOR YOU DOWNTOWN

Indian Control

Dailly Wants Centres For Education

PRINCE RUPERT (CP) — Provincial Education Minister Eileen Dailly Wednesday suggested the creation of regional resource centres, to be controlled by local Indians, to deal with the needs of Indian education.

Mrs. Dailly told the annual conference of B.C. Union of Indian Chiefs such centres would involve an integrated effort of the departments of education, health and social welfare.

She did not outline a specific government program for such centres, saying the shape of the plan should be worked out by the conference delegates, and the conference should decide if white children should be admitted to the centres.

Mrs. Dailly said she does not agree with the present department of education policy of taking children out of their homes to place them in residential schools, or of integrating them into the public school system.

Machinery for the regional centres could be set up this year, with training of paraprofessionals to staff them beginning in January. She also said she intends to appoint the B.C. Native Teachers' Association president, George Wilson, to a permanent department of education post.

Quiet: Oysters In Beds

SYDNEY, Australia (Reuter) — Angry fishermen are demanding that a regulation in the New South Wales Fisheries and Oyster Farms Act be scrapped. It prohibits singing or making a noise while tending nets between sunset and sunrise.

Professor:

Canadian-Born Blacks Shunned

MONTREAL (CP) — Canadian elementary and high school systems fail to give Canadian-born blacks the same opportunities as white children, a Sir George Williams University professor said Tuesday.

Clarence Bayne, also chairman of the National Black Coalition Institute of Research, said teachers in many cases tend to discriminate against black pupils "because they consider them lazy, indolent and unable to learn."

"The exact opposite has proven true with West Indian and African blacks who have received their early schooling there and completed their university education here," he told a service club luncheon.

"During the last five years, these foreign-educated blacks have become doctors, lawyers and engineers, but there is almost a complete absence of Canadian-born blacks in these professions."

Weather Hampers Search

WINNIPEG (CP) — Bad weather east of Lake Winnipeg Wednesday hampered the search for a helicopter, missing with four men aboard since Friday.

A Canadian Forces search and rescue spokesman said because of heavy snow in the area, seven civilian planes scheduled to join the search Wednesday were asked not to take part.

U.S. Paintings

Paintings by leading California artists from the collection of the Palm Springs Desert Museum went on display Tuesday at the Greater Victoria Art Gallery.

The paintings, part of the Sister City exchange program, will be on display for the next three weeks.

Sunflight
ACAPULCO
from
15 DAYS EACH OF 2 $389.00
Call Us Today
Geo. Paulin Travel
382-9168
1006 Government St.

YOU CAN HELP
brighten a child's Christmas by leaving a toy beneath the JAYCEES SANTA SHIP CHRISTMAS TREE on the Bay's 2nd floor

Your gift of a toy, new or used, helps ensure that no child will be disappointed this Christmas when the Jaycees Santa Ship makes its rounds to the more isolated settlements in the Gulf Islands. To help, place your gift in the box beneath the big Jaycees Santa Ship Christmas tree on the Bay's 2nd Floor.

BOYS AND GIRLS
here's how you can give with a letter to the Bay

- Write a letter stating what toy, to the value of $5, you would like the Bay to donate.
- Drop your letter into Santa's red bag under the Santa Ship Christmas tree on the second floor.
- Each day a letter will be drawn from Santa's bag and the name of the writer will be announced on the 8:30 a.m. news on CFAX (1070).
- The name of the writer will be placed on the toy requested and the gift placed in the Santa Ship box.
- From all the letters received, one letter will be drawn on Dec. 14th and the lucky writer will be invited to sail with the Santa Ship on Dec. 15th from Colwood Navy Jetty to the Inner Harbour.

the Bay

SUBS 'N' SAMPLES

Attention Bargain Hunters! Don't miss these great buys on substandards and samples . . . Thursday at Baymart! Downtown, Lougheed, Richmond, Surrey and Victoria. PERSONAL SHOPPING ONLY PLEASE

LADIES' PANT RAINCOATS. Substandards, but gorgeous all the same! Pant lengths in prints, solids and tweedy looks. Sizes 10-18, some half sizes. Substandards.
ONLY 9.99
Baymart Coats & Dresses

LADIES' BLOUSES. Substandards of some of the prettiest prints and plains around. Tailored or dressy styles, size 10-18. There's one for you! Substandards.
ONLY 3.99

ACRYLIC SWEATERS. Loads of up-to-the minute styles, both long and short-sleeved, in easy-care acrylic. S.M.L. Substandards.
ONLY 3.99
Baymart Sportswear

FALL HANDBAGS. Samples galore in leather-look urethane, black, navy, red and brown. Samples.
ONLY 3.99 to 7.99
Baymart Fashion Accessories

KAYSER SUPPORT STOCKINGS. In fall toned shades of brown, sizes 8½ to 9 only. Stock up and save!
ONLY .49

NUDE HEEL STOCKINGS. 15 denier micromesh nylons in brown tones and fashion shades. Tremendous buy!
ONLY 5 PR. FOR $1
Baymart Fashion Accessories

MEN'S CASUAL SHIRTS. Great selection of colours and styles in knits, crepes, cotton blends, etc. All subs from a famous Canadian maker. Substandards.
ONLY 3.93

MEN'S DRESS SHIRTS. Plain or fancy, take your pick! Most are perma-press cotton blends. Long-sleeved, sizes 14½ to 17. Substandards.
ONLY 3.93

MEN'S ACRYLIC SWEATERS. Shrinks, pullovers, cardigans, the whole fashion spectrum, all in fully washable orlon. Assorted colours and knits. S.M.L. Substandards.
ONLY 4.93

MEN'S SOCKS. Stretchy subs of nylon, and nylon blends in assorted colours and patterns. Stretch fits sizes 10-12.
ONLY .89

MEN'S OUTERWEAR. One of a kind samples of coats and jackets. In wool, nylon and leather. Mostly size 40. Samples.
ONLY 12.99 to 39.99

POLYESTER DOUBLE KNIT SLACKS. Famous maker subs, with straight or flare legs, wide belt loops, in plains and patterns. Sizes 30 to 40. Substandards.
ONLY 8.99

DENIM FLARES. Famous name subs with low-rising flare styling. Blue denim, sizes 28 to 34. Great fashion value! Substandards.
ONLY 6.99

MEN'S POLO PYJAMAS. Smart polo styling in plain shades with contrasting trims. Comfy cotton knits, S.M.L.XL. Famous maker subs.
ONLY 3.49

MEN'S UNDERWEAR. Wide assortment of subs from a well-known maker. Selection includes shirts and drawers in thermal and flat knits.
ONLY 2.49
Baymart Men's Wear

Baymart budget store

FREE PARKING

PHONE 385-1311
Gulf Islands and Centres Outside Greater Victoria Call Zenith 6040 Toll Free.
STORE HOURS: 9:30 a.m. to 6 p.m. Daily; Thurs. and Fri., 9:30 a.m. to 9:30 p.m.

Hudson's Bay Company
THERE'S MORE FOR YOU DOWNTOWN

Island Edition
Duncan Bureau
Ph. 746-6181
262 Station Street
Hamilton Electric Building

No. 280—114th YEAR

Trudeau emerges

Turner, Ma

Who

By RICHARD JACKSON
Colonist Ottawa Bureau

OTTAWA — What happens, if under the pressures of leading the thinnest of minority governments, Prime Minister Trudeau suddenly blows his cool and quits as Liberal leader?

Who takes over?

This very question was being asked Wednesday, even by some Liberals as they met in their first post-election caucus.

Libera Condu Autop

By STEWART MacLEOD

OTTAWA (CP) — Prime Minister Trudeau met his new caucus Wednesday and heard conflicting views on when Parliament should meet and some criticisms about how the party ran its recent election campaign.

But Trudeau himself apparently emerged unscathed as most of the Liberals' 109 MPs, along with senators conducted a post mortem into the campaign and decided

Hijackers Carry Off $320,000

MONTERREY, Mexic (AP) — Five hijackers too over a Mexican jetline Wednesday, stopped here t load up with fuel, $320,008 i ransom and six suspecte bank robbers, then flew t Cuba.

The Boeing 727 of Mexican de Aviacion arrived in Ha vana at 7:20 p.m. EST with 7 passengers and the seve crew members still aboar airline officials said in Mexic City.

Because of necessary leg procedures and the crew's f tigue, it was not known wh or by what route the pla would return to Mexico, th added.

The hijackers allowed women, seven men and tw children to get off at Mont

Continued on Page 2

Island Edition
Duncan Bureau
Ph. 746-6181
262 Station Street
Hamilton Electric Building

The Daily Colonist.

Vancouver Island's Leading Newspaper Since 1858

Periods Of Rain
Weather Details On Page 2

No. 280–114th YEAR | VICTORIA, BRITISH COLUMBIA, THURSDAY, NOVEMBER 9, 1972 | 10 CENTS DAILY 20 CENTS SUNDAY

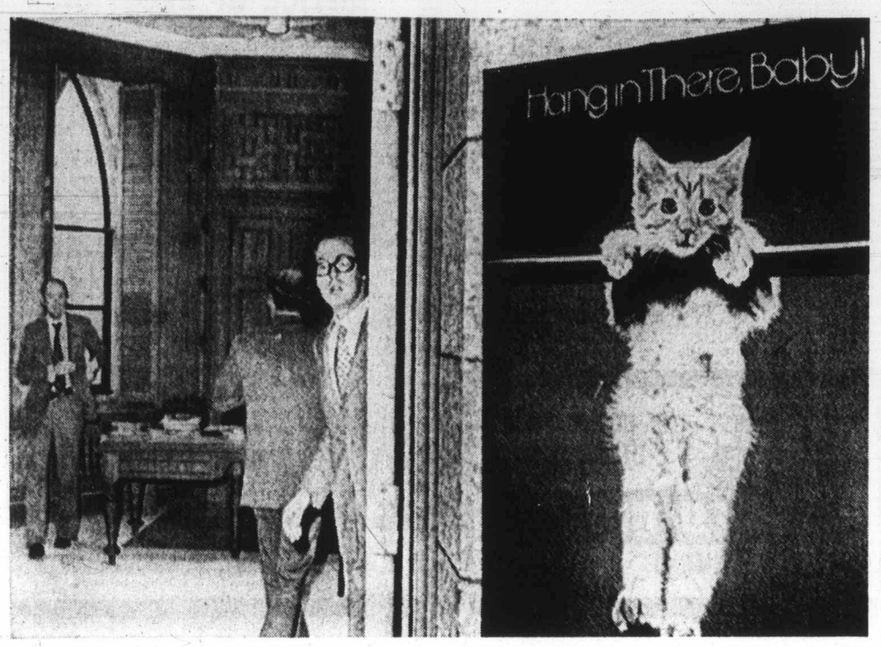

—CP

Trudeau emerges from office behind poster expressing Liberal MPs' hopes

B.C. Labor Hears:

Doomsday Message

By DON COLLINS
Colonist Labor Reporter

VANCOUVER — One of Canada's senior labor officials delivered what is being looked upon as sort of Doomsday message here Wednesday, warning that the Canadian labor movemennt has reached a critical stage where it must change its ways or succumb to breakaway unionism.

In an address to the annual convention of the B.C. Federation of Labor and in an interview later, Canadian Labor Congress executive vice-president William Dodge said the movement must make an agonizing re-assessment of its structures and methods and shape up to the needs of its members if it is to survive a threat born in the name of nationalism.

During the interview Dodge looked on the breakaway from some international unions in B.C. as the beginning of what could become an epidemic. He admitted the labor movement was in a transition period and that the breakaway question was one of top priority with the CLC. It could eventually give birth to a separate house of labor that would vie with the CLC, he said.

During his address, he said: "It is not that our unions have been undemocratic—rather it is that they have been unresponsive to the needs of their members. These needs are not clearly articulated, mainly because the members themselves have not fully understood them.

"But the cries for help have been unmistakeable, in bargaining demands, in rejection of negotiated settlements, in contempt for the labor establishment, in the exodus from unions of long-standing which is becoming all too familiar to you in B.C. The message there is also loud and clear, and again we haven't been listening."

Some veteran B.C. labor spokesmen say Dodge's message is the strongest on the subject they have heard from a CLC leader.

It wasn't his only strong message of the day. Before touching on the breakaway threat he tangled with angry delegates who had spent much of the day before attacking the CLC leadership for the fact the United Fishermen and Allied Workers Union has been unable to re-affiliate with the official labor body.

There has been a move to seat the fishermen at this convention in direct defiance of CLC policy. The fishermen were expelled in the communist witch-hunt era of the 1950s for political leanings and have since rejected a CLC invitation to re-affiliate by merging with the massive Amalgamated Meatcutters.

"I feel about as much at home here on this occasion as an RCMP sergeant at a Cosa Nostra convention," Dodge said.

When he said the matter of the fishermen's re-affiliation would be dealt with by the CLC executive council in Ottawa next month, a delegate shouted: "Too late."

"I listened with a great deal of patience to you democrats

Continued on Page 9

White House Shakeup Under Way

WASHINGTON (AP) — Moving rapidly after his re-election President Nixon asked all his appointees Wednesday to submit standby resignations and signalled a major second-term shake-up of the White House staff and federal bureaucracy.

Press Secretary Ronald Ziegler said Nixon disclosed his plans for reorganizing the executive branch when he held a series of post-election talks with staff aides, the cabinet and agency heads.

Ziegler said there would be further discussions on the reorganization plans in the next four or five days, which Nixon is spending at his Key Biscayne, Fla. home with such aides as H. R. Haldeman, John Ehrlichman and Henry Kissinger.

Ziegler, responding to questions, said Nixon had made clear he wanted the standby resignations on his desk in the near future.

They will be forthcoming from all White House staffers, cabinet members, top agency officials and even some middle-level bureaucrats who serve as presidential appointees.

Ziegler noted that presidential appointees traditionally turn in pro forma resignations during the period between terms. But rarely, if ever, has the tradition been underlined by such a voluntary White House announcement.

Ziegler would offer no indication whose resignation Nixon might accept, saying the president has yet to make such decisions.

At least two cabinet members—Defence Secretary Melvin Laird and Housing Secretary George Romney — have signified their intention to leave their posts soon.

Nixon Carried 49 States

- Election already discounted on Wall Street. Page 6
- U.S. dollar strengthens abroad. Page 7

WASHINGTON (UPI) — President Nixon, elated by a personal electoral triumph he described as "the very best one of all," moved promptly Wednesday toward a review of the second term domestic goals he might wrest from a Democratic Congress.

In his landslide re-election Tuesday night, Nixon carried 49 states and about 45,400,000 popular votes — more than any other president in history — and left the Democratic party in shambles.

But he achieved his long-sought personal vindication at the polls with the lowest prospective voter turnout — about 53.3 per cent at latest reckoning — since Harry Truman's upset victory in 1948, and at the expense of Republican hopes for a sweep of Congress.

Wednesday, with 97 per cent of all precincts reporting, the unofficial totals were 45,386,540 votes for Nixon, 28,214,730 for Democrat George McGovern and 1,026,566 for American Party candidate John Schmitz. Nixon led McGovern by 61 to 38 per cent.

But by leaving GOP con-

Continued on Page 2

Turner, Martin Best Bets

Who Leads If Trudeau Quits?

By RICHARD JACKSON
Colonist Ottawa Bureau

OTTAWA — What happens, if under the pressures of leading the thinnest of minority governments, Prime Minister Trudeau suddenly blows his cool and quits as Liberal leader?

Who takes over?

This very question was being asked Wednesday, even by some Liberals as they met in their first post-election caucus.

And there were two answers: Finance Minister John Turner, or government Senate leader Paul Martin.

It long has been assumed by many Liberals that at an orderly party leadership convention, should Trudeau leave, Turner would be the favorite, with Energy Minister Donald Macdonald, Justice Minister Otto Lang, Transport Minister Don Jamieson and perhaps one or two others in contention.

● Bilingualism push eased for public service. Page 43

But if Trudeau should leave suddenly, if would be a crisis for the Liberals and no time or place for an orderly leadership convention.

The call — and it would be an urgent one by the Liberals — would be for a make-do, caretaker leader and, hopefully, still prime minister.

And it is in these circumstances that the name Paul Martin was spoken Wednesday, by, among several other parliamentarians, one of the oldest, wisest and most experienced members of the Commons.

Paul Martin, he suggested, speaking from a lifetime of parliamentary experience, would best qualify because of his know-how built up in 37 years in the Commons and Senate reaching back to 1935.

Martin has contended for the party leadership at conventions three times in the past, once each against prime ministers Louis St. Laurent, Lester Pearson and Pierre Trudeau, all unsuccessfully.

But a sudden Trudeau blow-up and collapse would present an entirely different situation and one in which, suggest these parliamentarians, Martin is uniquely qualified to successfully exploit.

Liberals Conduct Autopsy

By STEWART MacLEOD

OTTAWA (CP) — Prime Minister Trudeau met his new caucus Wednesday and heard conflicting views on when Parliament should meet and some criticisms about how the party ran its recent election campaign.

But Trudeau himself apparently emerged unscathed as most of the Liberals' 109 MPs, along with senators, conducted a post mortem into the campaign and decided, among other things, that it was not positive enough.

As he entered the caucus, Trudeau, joking with reporters, said the meeting would be discussing "western beef." Later when Jack Cullen (L—Sarnia-Lambton) was asked whether he had some of the beef, he replied, "No, but we had to eat a lot of crow as a result of the seats we lost."

"I think there was a general consensus that we should have taken a more positive approach," said one MP. "There was also a widespread opinion that our theme of 'The land is strong' was a bust and that our advertising generally had no punch."

But there was no criticism about the way Trudeau conducted his campaign, except from the prime minister himself. Several times he was reported to have told the caucus he accepted the blame for any mistakes made in his campaign.

He was given a prolonged standing ovation when he entered the room, and was loudly applauded when he spoke.

Trudeau told reporters at the noon break that "we discussed the failings of the government and corrective actions to be taken." But he would not go into details.

Trudeau left the afternoon session early and later had a private meeting with Hugh Harries, defeated Liberal MP in Edmonton-Strathcona, who had earlier been critical of Trudeau's campaign. Harries would not comment to reporters about the meeting.

Sources said there appeared to be an initial opinion in the caucus that Parliament should not meet until January, when the government would have well-prepared economic measures ready, but

Continued on Page 2

INSIDE TODAY

First Section

	Page
Editorial	4
Background	5
Finance	6, 7, 8

Second Section

Island News	13, 24
Sports	14-19

Third Section

Names in the News	26
Family Pages	29-32
Entertainment	34, 35
Courtroom Parade	37

Fourth Section

Ship Calendar	41
Comics	42
Classified	44-53
Television	45
Bridge	46
Crossword	48

Industrial Effluent Soon Under Permit

KAMLOOPS (CP) — All discharges to air, water, and land in British Columbia will be under permit "in a relatively short time," William Venables, director of the B.C. pollution control branch, said Tuesday.

Venables made the statement at a public inquiry here into waste disposal in the food processing and agriculturally-oriented industries.

Similar hearings have already been held for forest, mining and petrochemical industries. The pollution control board is already processing pollution control permits for the forest products industry, using a specific code suggested by the first inquiry.

Similar restraints are being prepared for the mining and petrochemical industries.

The fifth and final hearing will be into sewage and garbage disposal, and will be in Victoria in April.

Venables, acting as chairman to a panel of experts, said the "political and legal aspects" of controlling pollution in industry would not be considered since the hearings are to "elicit technical information," not to "discredit or embarrass the participants."

The inquiry had earlier been boycotted by the Society for Pollution and Environmental Control (SPEC) because it claimed the hearings were "restrictive" and did not include the broader social, environmental and economic issues.

"Nobody is on trial," said Venables, defining pollution control as the "managing of the unmarketable or socially undesirable by-products of man's activities."

The panel of experts will prepare a report which is submitted to the pollution control board for adoption as the board's official control policy for the industries involved.

Conflict

Thomas Dohm was out as president of Vancouver Stock Exchange Wednesday after impasse between him and VSE board of governors over his acceptance of Bank of B.C. directorship. Governors felt there was conflict of interest but said Dohm had resigned. Dohm said governors demanded his resignation.

Filipinos Bar Press Bureau

MANILA (Reuter) — The Philippine government announceed that the U.S. news agency, Associated Press, will be barred from disseminating news in The Philippines indefinitely because of "a violation of the press guidelines" set down by martial law authorities.

Hijackers Carry Off $320,000

MONTERREY, Mexico (AP) — Five hijackers took over a Mexican jetliner Wednesday, stopped here to load up with fuel, $320,008 in ransom and six suspected bank robbers, then flew to Cuba.

The Boeing 727 of Mexicana de Aviacion arrived in Havana at 7:20 p.m. EST with 73 passengers and the seven crew members still aboard, airline officials said in Mexico City.

Because of necessary legal procedures and the crew's fatigue, it was not known when or by what route the plane would return to Mexico, they added.

The hijackers allowed 20 women, seven men and two children to get off at Monter-

Continued on Page 2

Suspected of Taking Herring

Soviet Fishing Fleet To Be Rebuked

By JIM BRAHAN
Colonist Reporter

A vigorous protest against Soviet fishing methods will be voiced early today by a federal fisheries department official when he meets with the Russian fishing fleet commander in the Queen Charlotte Islands.

Fisheries director W. R. Hourston will meet with the Soviet fisherman at Tasu Sound to point out Canada's concern about a Russian fishing fleet operating just outside the 12-mile international limit in an area heavily populated by herring.

Besides sending one of his directors to meet personally with the Russians, Environment Minister Jack Davis also launched a protest Wednesday through diplomatic channels in Ottawa.

"We strongly suspect they are taking herring," a fisheries department spokesman said in an interview Wednesday.

Herring fishing is most stringently regulated for Canadian fishermen for conservation purposes. For the five years preceeding 1971 herring fishing was banned for Canadians in an effort to replenish the stocks.

Canadian fishermen have repeatedly complained of 290-foot Russian trawlers dragging their nets through schools of herring measuring about five miles in length and from 1½ to 2 miles in width.

Also on Wednesday, Davis slapped a freeze on the size of Canada's west coast herring fleet, and set a quota for its 1973 catch.

"We must protect our resources," Davis said, after he announced restrictions which included a ban on all herring fishing in the Strait of Georgia from Campbell River to Victoria, except for minor food and bait fishing under licence.

Davis has reduced the season's allowable catch from 100,000 tons to 50,000 tons. He also limited the number of fishing boats to "those that participated in a major way during the 1971-72 season." There were 97 seine boats operating during that season.

Victoria fisherman Dick Williams, 2771 Shoreline Drive, said the banning of herring fishing in the Strait of Georgia would be a real backbreaker to the few herring fishermen in the Victoria and Sidney areas.

He said the fishermen trying for herring from this area used gill nets and fished the waters off Salt Spring Island and the adjacent islands in February and early March.

"I have $1,400 worth of gear invested to go gill netting. However, I guess I get some of it off my income tax."

Williams, owner of the troller Sea Beam, explained that for herring fishing with gill nets, the troller was only used as a "houseboat" because the nets are set using a 20-foot aluminum boat carried on the troller.

"This closing of the strait comes as a real kick in the head," he said.

Williams said the trollermen are at sea fishing for salmon from April 15 to the end of October.

Suicide Case Ends in Blast

HANOVER, West Germany (AP) — A 60-year-old widow turned on the gas in an apparent suicide attempt and nearly took a salesman with her, police said. They said a spark apparently ignited th gas when the man rang the electric doorbell, and the apartment blew up, killing the woman and injuring the salesman.

Rogers Urges Hijack Treaty

UNITED NATIONS (UPI) — U.S. State Secretary William Rogers urged the UN General Assembly Wednesday to sponsor an anti-hijacking treaty designed to protect diplomats and government officials and suspend air service to countries which do not punish or extradite hijackers or saboteurs.

The Daily Colonist.
(ESTABLISHED 1858)

SECOND NEWS SECTION VICTORIA, BRITISH COLUMBIA, THURSDAY, NOVEMBER 9, 1972

Watchdog Won't Be Muzzled

But Dowding Admits He's Lost Freedom Since Plunking Down in Speaker's Chair

By RAY DYKES

A muzzle is something Legislature Speaker Gordon Dowding is not prepared to wear.

In fact, as the New Democrat member for Burnaby-Edmonds reflects on his few short weeks in the speaker's role, he freely admits he has lost some of his civil liberties.

He is no longer a free man. What Dowding now says in the political arena is suddenly expected to be impartial, non-partisan and impeccably fair.

After 16 years in the Legislature, mainly in opposition, the change takes some getting used to.

Dowding won't be muzzled. He'll tell you his lawyer's sense will help him be objective, fair and impartial but he won't concede that the speaker's role necessarily means he has to stay mum.

Federal election night was perhaps one of the first moments of truth for Dowding.

He found himself at the Burnaby election headquarters of the NDP — "the only public figure there." Within minutes of appearing to show an overseas visitor the Burnaby council chambers, which were being used by the NDP, Dowding had been cornered by a television reporter.

He had the choice of walking away but stayed and attacked the "misinformation" being churned out on the election by public opinion polls.

Within minutes Dowding had drawn the ire of a Vancouver newspaper columnist for being involved in political talk as B.C. house speaker.

Dowding repeated this week in an interview in his office that he was speaking as an individual on a federal matter.

"It was then that I realized I was not a free man," he said.

As Dowding adapts to his new role, muzzled or not, he has been charged with revamping the rules and procedures of the Legislature — a task he admits will have its effect for many years to come.

The end product will give B.C. the most open house in Canada, he hopes.

Two sub-committees involving MLAs from all four political parties are being formed. Dowding sent out letters Tuesday asking eight MLAs to join the two committees but won't release names until the members accept the jobs.

Dowding
. . . reflects

One sub-committee will probe problems involved with radio and TV coverage of Legislature sessions. The other will look at procedure including oral question periods and Hansard.

One of the terms of reference Dowding has set out for the procedure sub-committee is ways to make private members' bills a "meaningful exercise in creativity."

The speaker favors referring "worthwhile" private bills to select committees of the Legislature for study and report, with likely adoption by the government.

He admits that the word "worthwhile" would be in the hands of the government to interpret.

"It's a matter of common sense. No government is going to allow itself to be hamstrung," he said in response to a question on whether the opposition could prolong sittings with countless private members' bills.

In the special October session, about 19 private bills were introduced but all but two were ruled out of order because they involved spending of government money.

There was no debate. Just how long each bill was aired depended on how quickly a government MLA rose on a point of order.

Dowding doesn't see any harm in allowing the public to take notes from the galleries or to snap photos using available light.

He favors an oral question period and first suggested this in the Legislature in 1957 but was ruled out of order by the Social Credit government.

The speaker wants his sub-committee to travel throughout Canada, particularly Alberta, Saskatchewan and Ottawa and the United States, with Olympia, Wash. being high on the list.

Overseas trips are possible and could stretch to England, India, Australia and New Zealand, depending on need, but only one such visit is definite.

In April, Dowding will go to a House of Commons speakers' convention in London. The three-week conference on rules and procedure "works out beautifully for our study and we couldn't have a more apt conference," he said.

Chief goal in the streamlining of the Legislature rules and procedure is finding a way to bring the house to the people.

"We are going to update to the 20th century, some restrictions and practices which have in the past prevented people from knowing more about parliament.

"Present house policies are not designed to keep the public informed," Dowding said.

The report from the sub-committees will be ready for the spring session of the Legislature next year.

In the meantime, Dowding said he is not going to avoid society just because he is speaker in the Legislature.

He explained that he has a duty to his constituents and the party workers who helped him win election.

"I don't want to be deprived of my opinion on other matters of a non-partisan nature. I'll just have to be circumspect."

He quipped that he was practising in the mirror dozens of ways to say "no comment" as some people believed this should be his role.

On partisan political matters maybe Dowding will toe the line. But outside that it's a matter of "stay tuned baby . . ."

Speaker on the job

Hunter Acquitted of Shooting Comrade

NANAIMO — A man charged with the non-capital murder of a hunting companion whose body was never found was found not guilty Tuesday night by a British Columbia Supreme Court jury.

The jury deliberated for just over two hours before acquitting Michael Bascom Darwin, charged with the shooting death of Roger Banks of Vancouver.

The crown's main witness was Maxwell Bailie, who is serving a five-year term for armed robbery. He testified he saw Darwin shoot Banks at a cabin on Lasqueti Island, north of Nanaimo in Georgia Strait, on Sept. 16, 1971, while the three of them were on a hunting trip.

Defence lawyer Leonard Doulet told the jury that Bailie's testimony could not be believed. He said the crown had not proved Rogers Banks is dead.

Darwin was not released from custody, however. He is currently serving a five-year jail sentence after being found guilty early this year of armed robbery in an incident in Vancouver.

VANCOUVER ISLAND DIGEST

□

COMOX — A lot of LIP may get a satisfactory answer from both young and old at Comox.

The town recreation director, H. Eyjolfsson, outlined a Local Incentive Programs project to council which will cost $7,500, of which the municipality would pay $1,400. The program would run from Dec. 1 to Apr. 30 and would involve hiring three people to conduct a teens and senior citizens recreation program, some of which would take place at the D'Esterre Clubhouse.

□

DUNCAN — The Cowichan Indian recreation commission is sponsoring a barbeque dinner, smorgasbord style, 6 p.m., Saturday at the Social Centre building, Somenos playing field. Objective of the dinner is to raise funds towards finishing the centre which still needs plumbing and heating, floor tiles, electricity and paint inside and outside.

□

NANAIMO — The case of the missing manhole cover was solved Wednesday morning.

A manhole cover was reported missing Monday after an underground explosion blew it loose and ripped up pavement at the intersection of Victoria Road and Rainer Street. The cause of the blast was given as an accumulation of gas from a leaking pipe.

The intersection remains closed while repairs are in progress.

Wednesday morning, district water commissioner Bus MacDonald said the manhole cover had been found. It had been blown about 110 feet from its spot in the middle of the intersection and had buried itself in the front lawn of a private residence. MacDonald estimated the heavy lid must have been blown at least 70 feet in the air by the explosion. There were no injuries.

□

NANAIMO — The Norwegian-registered MV Besseggen was fined $3,000 in provincial court Wednesday after being convicted of spilling oil into Nanaimo harbor July 5.

Court was told a substantial quantity of oil spilled from the ship from an oil valve that was either faulty or that had been left open. Cost of the cleanup was estimated at $17,000.

DUNCAN — No nominations had been filed when nominations closed this week for the position of councillor of the Cowichan Indian Band. The seat was vacated last summer by Mrs. Louise Underwood when she became elected chief last summer. Band manager Norman Joe said Nov. 15 has been set as a new nomination day and if again no one comes forward the seat will likely remain vacant until band council elections next year.

□

CAMPBELL RIVER — Jack Smurthwaite, chairman of this year's Remembrance Day poppy fund campaign, has reported that about $1,700 was realized from sale of poppies in Campbell River last weekend.

□

DUNCAN — Final figures in the October federal election for Nanaimo-Cowichan-The Islands as issued by the returning officer are New Democrat Tommy Douglas, 25,469; Tory George Macpherson, 10,181; Grit Bill Matthews, 8,101; Socred Stockwell Day, 1,864; Independent Ken Hasanen, 126.

□

QUALICUM BEACH — District 69 Ambulance Society has just acquired a radio telephone for its vehicle. Part of the cost is being paid by the Qualicum Beach Kiwanis Club.

The radio telephone was used on the very first ambulance trip after it had been installed. A severely injured road accident victim was bleeding profusely on the way to hospital so a call was put into the emergency department to alert the staff.

Save Farms Says Stupich

NANAIMO — Agriculture Minister Dave Stupich said Wednesday that one of the most important tasks ahead of him will be the preservatin of farmland for farming purposes.

Speaking to the Greater Nanaimo Chamber of Commerce, he said he feels too much land is being taken up by developers and not enough is being left for farming to assure a balance economy.

"But one of the most encourging things for me is the attitude of farmers themselves," Stupich said.

He said that although farmers are the ones with the most to gain through selling of their land, they, in many cases, are refusing to sell.

"Despite the fact that they can make large capital gains by selling their land, they realize the importance of keeping it for agricultural purposes," he said.

Stupich also said that the NDP government will not allow itself to become anything but a government "for the people."

"We want to know what the people are thinking and we want to govern according to their needs and their wants," he said.

"We have four years in which to prepare ourselves to campaign on the basis of our record in office and that is our aim at present," he said.

He added that complacency to the needs and the feelings of the people could result in a situation to that which resulted in the ouster of the previous government."

Trains Bring More Chips

PORT ALBERNI — Owing to an immediate shortage of raw materials at Alberni Pulp and Paper carloads of chips are being shipped into Port Alberni by rail. Coming from various centres in B.C.'s interior, six carloads a day will arrive five days a week for the next 10 weeks.

These shipments of chips from outside of Alberni Valley are essential for maintaining kraft and pulp production to support the paper machines.

Man Shot On Kuper

RCMP are investigating the death of Alfred Albert George, 19, who died of a gunshot wound, Wednesday evening in his home on the Indian reserve on Kuper Island, near Chemainus. A police spokesman at Ladysmith said there was no immediate indication of foul play. Police also said today was George's 19th birthday.

Lukaitis Back in Politics

DUNCAN — After a year of rest from civic affairs former Ald. Martin Lukaitis, 45, has decided to run for an aldermanic seat in this December's election at Duncan.

Last year he resigned to compete against incumbent Mayor Jim Quaife who defeated him by a substantial margin. Lukaitis said "I still think I can contribute much to the city's affairs and I have gained considerable experience while I served on council from 1966 until Dec. 1971."

Lukaitis served on all major council committees and besides having been chairman of the water works committee he became chairman of the 1971 celebration committee. He played a major role in the acquisition of McAdam Park and in building the field house there.

Lukaitis helped to establish the city's recreation reserve fund and he also initiated the capital reserve fund for parking facilities within the city. A few years ago the former alderman helped to establish the Cowichan United Appeal and other activities included: director of the Vancouver Island Regional Library Board, Pioneer Park committee member and director of the Cowichan Valley Forest Museum.

—Klaus Muenter

Student Demonstrations Please Parents

Mike Rickaby, left, and Mike Caljouw were two Mount Prevost junior high school students who helped make their school's open house a success recently by preparing steaming dishes of Yasiitamas to pleased amazement of some 400 parents and visitors who streamed through student demonstrations.

Fire Safety Instruction Needed By Indian Band—Inquest Jury

By KLAUS MUENTER
Colonist Correspondent

DUNCAN — Duncan RCMP closed their file Tuesday night on the tragic death of nine-year-old Barbara Bagley who perished in a house fire on the Cowichan Indian Reserve, Oct. 5.

A coroner's jury under Duncan coroner Thomas Lines returned a verdict of accidental, unnatural death with no one to blame but the jury recommended that the Cowichan Indian band's fire protection committee and the fire marshall work closely together to achieve a fire prevention program.

From Nanaimo pathologist Dr. Stanley Grant the jury learned that the girl died of carbon monoxide poisoning and the coroner advised the jurors that he had dispensed with the customary viewing of the body because of the severely burned body. The tragedy of the story came bit by bit to light when different witnesses including the parents, a 12-year-old brother and an 11-year-old sister gave their accounts.

On the evening of Oct. 5 the parents Mr. and Mrs. Norbert Bagley were visited by Bagley's brother and his wife from Nanaimo and sometime after 7 p.m. the four had gone to the drive-in movie theatre. As on other occasions before Richard, 12, and Emily, 11, were in charge of three smaller children, Barbara, 9, Florence, 6, and Mike 4. A fifth child of the Bagleys was at the hospital.

When police arrived at the Baley residence on Mission Road at 11 p.m. the house was ablaze and some people advised the police officer that Barbara had not escaped. Police told the jury that firemen later found the body on a bed.

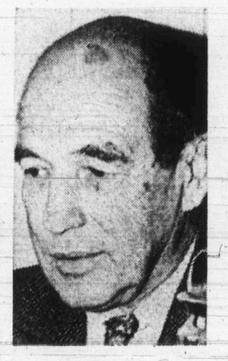

Lines
. . . coroner

According to a statement, the two older children gave police the following day, Barbara had gone to bed early and the two smallest children had been playing with matches near the oil stove in the kitchen where the fire later started.

First to be awakened by smoke was Emily and except for Barbara the children escaped safely. Emily and Richard said that they had called out to Barbara and that she had answered, but when outside their sister did not come out. Nearest neighbor of the Bagley family, Andrew Tom who lives "just across the road," said he was in bed and when his wife woke him to get ready for "graveyard shift" she told him that there was a fire. "I told her to phone the fire department," he said.

"We went down the road and when we got to Mission Road the kids were on the road. We asked them if everybody was out they said everybody but Barbara," Tom said. He then drove to the burning house "but I could not get into the house," because of the intense heat.

Tom said that the Bagley family had had a fire before at their Boys Road house. The father told the jurors that he and his wife had left the children alone on previous occasions but when they were younger they had had a babysitter. Bagley said when they returned from the drive-in movie "we saw the flames."

His wife said she turned the oil stove in the kitchen to low before they went to the movie and although they had no trouble with the stove there had been a problem with the stove pipe. The parents and the children were not able to say why Barbara was not able to save herself. Her father remarked that she was a heavy sleeper but she was healthy.

ORT

GE THIRTEEN

he job

arms
upich

he people could result in tuation to that which re- d in the "ouster of the ious government."

rains Bring
More Chips

ORT ALBERNI — Owing an immediate shortage of materials at Alberni Pulp Paper carloads of chips being shipped into Port erni by rail. Coming from ious centres in B.C.'s inte-, six carloads a day will ive five days a week for next 10 weeks.

hese shipments of chips m outside of Alberni Valley essential for maintaining ift and pulp production to port the paper machines.

Man Shot
On Kuper

RCMP are investigating the ath of Alfred Albert orge, 19, who died of a gun- ot wound, Wednesday eve- ig in his home on the Indian eserve on Kuper Island, near emainus. A police spokes- an at Ladysmith said there s no immediate indication foul play. Police also said lay was George's 19th birth- y.

eded
Jury

e then drove to the burning use "but I could not get into e house," because of the in- nse heat.

Tom said that the Bagley amily had had a fire before their Boys Road house. The ather told the jurors that he nd his wife had left the chil- ren alone on previous oc- asions but when they were ounger they had had a baby- tter. Bagley said when they eturned from the drive-in novie "we saw the flames."

His wife said she turned the il stove in the kitchen to low efore they went to the movie nd although they had no rouble with the stove there ad been a problem with the tove pipe. The parents and he children were not able to ay why Barbara was not ble to save herself. Her fa- her remarked that she was a eavy sleeper but she was ealthy.

Canadian Final

Former Viking On Alberta XV

Victoria fans don't have a local team to cheer on in Saturday's Canadian rugby final but they do have Dave Slater.

Slater, a talented scrum half who played formerly with University of Victoria Vikings and then Castaways Club and who represented Canada in Wales last year, is now living in Edmonton.

He has been named as scrum half in the Alberta team which will take on Eastern Canada champions, Ontario, in the Canadian final for the Carling Bowl at 2:30 p.m. Saturday at Royal Athletic Park.

Alberta (with four penalty goals) upset British Columbia, (with three penalty goals), 12-9, in the Western Canada final. B.C. has been Canadian champion for the last three years.

Fans will get a chance to see local players in action when Victoria Crimson Tide plays a Victoria Rugby Union President's XV in a preliminary game at 1 p.m.

Bomber Charged

BRANDON (CP) — Blaine Stoughton, 19, a member of Flin Flon Bombers of the Western Canada Hockey league has been charged with assault causing bodily harm by Brandon city police.

The charge was laid following an incident Nov. 2 during a game between Bombers and Brandon Wheat Kings when a spectator was struck by a hockey stick and required medical attention.

Stoughton is expected to appear in provincial magistrate's court here later this month.

Gorge, United Face Busy Time

First Meeting Tuesday

A hectic three days lie ahead for both Victoria clubs in the Pacific Coast Soccer League.

On Saturday, Victoria Gorge Molsons play Cliff Avenue United of Burnaby at 1 p.m. at Vancouver's Empire Stadium.

And on Sunday, Victoria West-United takes on Paul's Canadians at 2 p.m. at Royal Athletic Park.

But possibly of the most interest to local soccer fans is Tuesday night's first clash of the season between the two Victoria clubs. They meet at 7:30 p.m. at Royal Athletic Park.

It's an interesting clash as both have got off on the right foot and are the only unbeaten clubs in the seven-team league.

West-United, league and playoff champions last season, has scored six goals and had only one goal scored against in winning two games. But the team, without goalkeeper Barry Sadler and fullback Ray Telford, doesn't look quite as strong on paper as last year's.

And the young Gorge team, showing far more poise and confidence than was evident in its first season in the league last year, has won three straight games without having a single goal scored against it.

Coach Larry DeCosta announced Wednesday night that Gorge had signed goalkeeper Graham Lee and he is expected to play in Saturday's game. De Costa, filling in until Lee was available, recorded the three shutouts.

Cliff Avenue plays in the Vancouver Inter-City League and the game is the first interlocking one involving a Victoria club.

For Sunday's game, United will have Ash Douglas in goal and Howie Anderson and Ken Ross as backs. Halfbacks will be Jim Irvine, Pete Robarts and Stu Taylor and the forwards will be John Blissett, Dean Stokes, Tom Forrester, George Pakos and Keith Humphrey.

Coach Ron Thompson says he will play only if he "has to."

Paul's Canadians were West-United's fiercest rivals last season, finishing runners-up in both the league and playoffs.

U.K. Soccer

LONDON (CP) — United Kingdom soccer results Wednesday:

TEXACO CUP
2nd Round, 2nd Leg

Motherwell 4 Hearts 2
Motherwell wins, 4-2, on aggregate

Newcastle 3 West Brom 1
Newcastle wins, 4-3

Norwich 2 Leicester 0
Norwich wins on penalties, teams tied, 2-2, on aggregate.

Motherwell 4 Hearts 2 (Motherwell wins, 4-2, on aggregate)
Newcastle 3 West Brom 1 (Newcastle wins, 4-3)
Norwich 2 Leicester 0 (Norwich wins on penalties, teams tied, 2-2, on aggregate.)

Buy a new 1973 Gremlin with the X package now. You'll save $161.

Right now your American Motors dealer has a Gremlin X package special for you. You'll get $360.00 worth of extras for only $199.00. You save $161.00.

Here's what you get... Starting with our peppy 6 cylinder engine, we add the X package: a 15″ sports steering wheel; fully carpeted custom interior with contoured high-back slim shell bucket seats; a space saver spare tire; sporty wide slot-style wheels with D70 x 14 belted black tires and distinctive Gremlin X 'spear' side decals.

Ask your American Motors dealer for full details.

He's got the Plan... He's got the cars. And *right now*... He's got the deal!

And on top of all this, Gremlin X is backed by the exclusive American Motors Buyer Protection Plan. Expanded this year to include free Trip Interruption Protection—If you're more than 100 miles from home and can't get same-day guarantee repairs from an American Motors dealer, American Motors will reimburse you for extra lodgings and meal costs up to $150.00 based on your actual expenses.

This year too for an additional $149.00 you can extend your Buyer Protection Plan to 24 months or 24,000 miles, whichever comes first... in addition it also covers the cost of factory scheduled maintenance every 5000 miles including oil and oil filter changes and a complete precision tune up, plus labour during the period of coverage.

Ask your dealer for further details.

Certain items illustrated are optional at extra cost.

See your local American Motors dealer now.

Recreation Hall Progressing

By HELEN MITCHELL
Colonist Correspondent

CAMPBELL RIVER—Seven new members were welcomed at a meeting of Branch 52, Old Age Pensioners' Organization at a recent meeting.

This brings total membership to 296, of whom 126 attended the meeting.

President Carrol Spiers reported on progress being made at the pensioners' new recreation hall, the Lions' Den, located on the premises of the Lions' Club Senior Citizens Housing Development. He said that ten members, plus two non-members, are required to serve as a board of directors in order to qualify for a grant under the Federal government's New Horizons project. At present Spiers, Oliver Travers and Robert Bell have been acting as a very capable committee to handle the affairs of the Lions' Den. To this have been added George Sandquist, Bert Barkley, Mrs. Eileen Peters, Mrs. Margaret Lowes, Mrs. Edna Crawford, Mrs. Verna Calverley and Mrs. Ethel Downey.

Spiers said that arrangements are going well for furnishing and equipping of the recreation hall, thanks to many donations of money and goods from organizations and individuals.

Members greeted with applause the announcement that Campbell River municipal council has agreed to make a grant of $2,000 towards expenses of operating the hall.

A report by Oliver Travers, travel chairman, suggests a number of trips for future months including a two-day trip to Victoria in December; to Long Beach in the early spring; a three-day trip to the Cloverdale Stampede in May, and a chartered bus tour to the Calgary Stampede next July. He also outlined plans for a two-day trip to Victoria on May 1 and 2, 1973, to meet with other pensioners' groups at a mass rally on the Parliament grounds.

Mrs. Gwen Cave, Counsellor for the Division on the Aging, reminded the pensioners that renters, and trailer owners who rent space, are eligible for the $50 provincial grant for 1972. This applies to those who have been renting for one year.

Mrs. Margaret Lowes, Frank Robinson and Leslie Austen were named to a committee to nominate candidates for the annual elections in November.

Post No. 8, Native Daughters of B.C., will host a tea at the next regular meeting of Branch 52 on November 24.

Bamfield Assured Power

There will be no shortage of power this winter in the Island's west coast community of Bamfield.

B.C. Hydro is adding a 500-kilowatt mobile diesel generating unit to the 181-kilowatt diesel generating station now serving the community.

B.C. Hydro purchased the community's electrical system this summer from Bamfield Utilities Limited at the request of local consumers who now enjoy sharply reduced power costs.

The new mobile generating unit will provide additional power to serve the 82 customers in Bamfield, the nearby Anacla Indian village, and a marine biology station located in the area.

NOW YOU CAN OWN 200 YEARS OF WILKINSON CRAFTSMANSHIP FOR THE PRICE OF A PACK OF BONDED™ BLADES.

THE RAZOR IS FREE.

To celebrate 200 years of achievement, Wilkinson is offering you the Wilkinson Bonded Shaving System for just $1.10, the price of a pack of Bonded Blades. The razor is free.
Wilkinson Sword created the world's finest shaving edge and bonded it at the perfect shaving angle.
This Bonded Shaving System gives you a shave so cut free and so comfortable, you hardly know you're shaving.
Now Wilkinson offers you this Bonded Shaving System with five Bonded Blades at a special anniversary price. Just $1.10* for the most comfortable shaves in 200 years.
*Suggested retail price.

The $1.10 anniversary special from Wilkinson Sword.

IGA At Colwood Corners 1860 Island Highway

PRICES EFFECTIVE NOV. 8, 9, 10, 11
WEDNESDAY, THURSDAY, FRIDAY and SATURDAY

OPEN DAILY 9-9, INCLUDING SUNDAYS

We Reserve the Right to Limit Quantities

Fresh Grade B or Utility TURKEYS 6 - 10 lbs. 49c lb.
SMOKED Pork Picnic Whole or Shank End 49c lb.
Grade A-1 Boneless RUMP ROAST 1.19 lb.
LOIN PORK CHOPS 89c lb.
FLETCHER'S GARLIC RINGS 3 for 1.00
SWIFT PREMIUM SLICED BACON lb. 89c
Purity—20-lb. All Purpose FLOUR WITH $10 ORDER 89c
I.G.A. ROYAL GOLD ½ GALLON Ice Cream 89c
SWIFT PREM 12-oz. Tin 49c
Maple Leaf 1-lb. SLICED CHEESE 79c
WESTON STONED WHEAT THINS 4 Pkgs. 1.00
HERSHEY'S 2-lb. Tin Instant Chocolate 79c
PARKAY—2-lb. Pack MARGARINE 49c
EAST POINT 4½-oz. Tin TINY SHRIMP 49c
SALADA 120's TEA BAGS 1.49
V.I.P.—5-lb. Bag SOAP POWDER 99c
GARIBALDI 4-lb. Bag SPAGHETTI and MACARONI 79c
I.G.A. 10-oz. Tin CANNED POP 10 for 89c
TANG 32-oz. Jar SALAD DRESSING 49c
ALLEN'S 48-oz. Tin FRUIT DRINK 4 for 1.00
GARIBALDI 8-oz. Pkg. MACARONI and CHEESE DINNERS 7 for 1.00
Local Fresh LETTUCE 2 Heads 29c
CALIFORNIA Celery STALK 25c
Imported No. 1 Cucumbers 2 for 29c
B.C. Sparton APPLES 4-lb. Bag 59c

Final Edition
TELEPHONE 383-4111
CLASSIFIED 386-2121

No. 280—114th YEAR

Trudeau emerges

Turner, Mar

Who

By RICHARD JACKSON
Colonist Ottawa Bureau

OTTAWA — What happens, if under the pressures of leading the thinnest of minority governments, Prime Minister Trudeau suddenly blows his cool and quits as Liberal leader?

Who takes over?

This very question was being asked Wednesday, even by some Liberals as they met in their first post-election caucus.

Libera Condu Autop

By STEWART MacLEOD

OTTAWA (CP) — Prime Minister Trudeau met his new caucus Wednesday and heard conflicting views on when Parliament should meet and some criticisms about how the party ran its recent election campaign.

But Trudeau himself apparently emerged unscathed as most of the Liberals' 109 MPs, along with senators, conducted a post mortem into the campaign and decided.

Hijackers Carry Off $320,000

MONTERREY, Mexico (AP) — Five hijackers took over a Mexican jetliner Wednesday, stopped here to load up with fuel, $320,008 in ransom and six suspected bank robbers, then flew to Cuba.

The Boeing 727 of Mexicana de Aviacion arrived in Havana at 7:20 p.m. EST with 73 passengers and the seven crew members still aboard, airline officials said in Mexico City.

Because of necessary legal procedures and the crew's fatigue, it was not known when or by what route the plane would return to Mexico, they added.

The hijackers allowed 20 women, seven men and two children to get off at Monter-

Continued on Page 2

d Corners
d Highway
9, 10, 11
SATURDAY
SUNDAYS
49c lb.
49c lb.
89c lb.
UM
89c
lb.
89c
89c
79c
b.
-lb. Tin
79c
49c
1 49
99c
in
89c
for
oz. Tin
1 00
4 for
1 00
for
25c
LK
59c

Final Edition

TELEPHONE 383-4111

CLASSIFIED 386-2121

The Daily Colonist.

Vancouver Island's Leading Newspaper Since 1858

Periods Of Rain

Weather Details On Page 2

No. 280—114th YEAR — VICTORIA, BRITISH COLUMBIA, THURSDAY, NOVEMBER 9, 1972 — ***** — 10 CENTS DAILY 20 CENTS SUNDAY

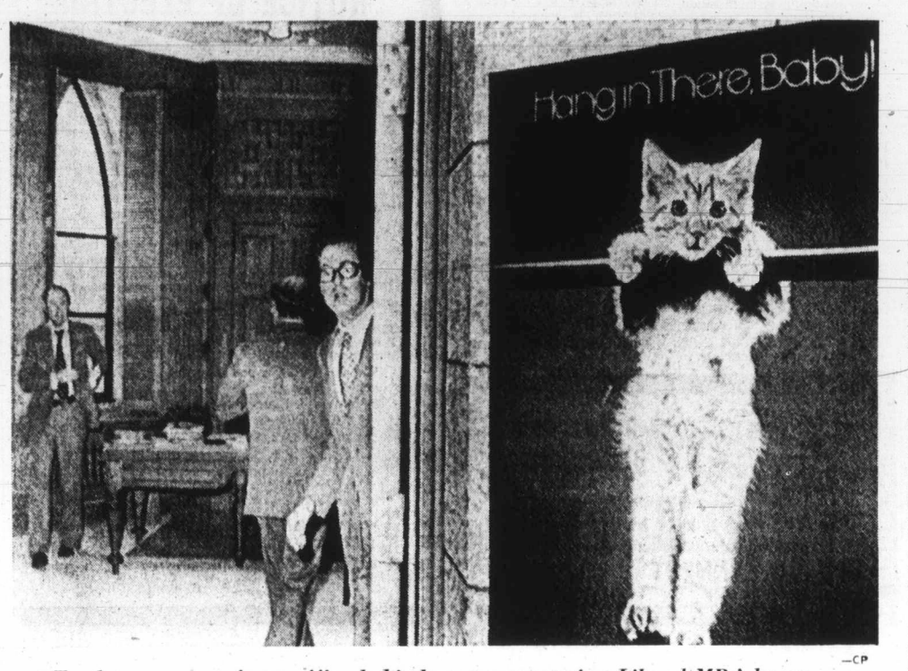

—CP

Trudeau emerges from office behind poster expressing Liberal MPs' hopes

B.C. Labor Hears:

Doomsday Message

By DON COLLINS
Colonist Labor Reporter

VANCOUVER — One of Canada's senior labor officials delivered what is being looked upon as sort of Doomsday message here Wednesday, warning that the Canadian labor movemennt has reached a critical stage where it must change its ways or succumb to breakaway unionism.

In an address to the annual convention of the B.C. Federation of Labor and in an interview later, Canadian Labor Congress executive vice-president William Dodge said the movement must make an agonizing re-assessment of its structures and methods and shape up to the needs of its members if it is to survive a threat born in the name of nationalism.

During the interview Dodge looked on the breakaway from some international unions in B.C. as the beginning of what could become an epidemic. He admitted the labor movement was in a transition period and that the breakaway question was one of top priority with the CLC. It could eventually give birth to a separate house of labor that would vie with the CLC, he said.

During his address, he said: "It is not that our unions have been undemocratic—rather it is that they have been unresponsive to the needs of their members. These needs are not clearly articulated, mainly because the members themselves have not fully understood them.

"But the cries for help have been unmistakeable, in bargaining demands, in rejection of negotiated settlements, in contempt for the labor establishment, in the exodus from unions of long-standing which is becoming all too familiar to you in B.C. The message there is also loud and clear, and again we haven't been listening."

Some veteran B.C. labor spokesmen say Dodge's message is the strongest on the subject they have heard from a CLC leader.

It wasn't his only strong message of the day. Before touching on the breakaway threat he tangled with angry delegates who had spent much of the day before attacking the CLC leadership for the fact the United Fishermen and Allied Workers Union has been unable to re-affiliate with the official labor body.

There has beeen a move to seat the fishermen at this convention in direct defiance of CLC policy. The fishermen were expelled in the Communist witch-hunt era of the 1950s for political leanings and have since rejected a CLC invitation to re-affiliate by merging with the massive Amalgamated Meatcutters.

"I feel about as much at home here on this occasion as an RCMP sergeant at a Cosa Nostra convention," Dodge said.

When he said the matter of the fishermen's re-affiliation would be dealt with by the CLC executive council in Ottawa next month, a delegate shouted: "Too late."

"I listened with a great deal of patience to you democrats

Continued on Page 9

White House Shakeup Under Way

WASHINGTON (AP) — Moving rapidly after his re-election President Nixon asked all his appointees Wednesday to submit standby resignations and signalled a major second-term shakeup of the White House staff and federal bureaucracy.

Press Secretary Ronald Ziegler said Nixon disclosed his plans for reorganizing the executive branch when he held a series of post-election talks with staff aides, the cabinet and agency heads.

Ziegler said there would be further discussions on the reorganization plans in the next four or five days, which Nixon is spending at his Key Biscayne, Fla. home with such aides as H. R. Haldeman, John Ehrlichman and Henry Kissinger.

Ziegler, responding to questions, said Nixon had made clear he wanted the standby resignations on his desk in the near future.

They will be forthcoming from all White House staffers, cabinet members, top agency officials and even some middle-level bureaucrats who serve as presidential appointees.

Ziegler noted that presidential appointees traditionally turn in pro forma resignations during the period between terms. But rarely, if ever, has the tradition been underlined by such a voluntary White House announcement.

Ziegler would offer no indication whose resignation Nixon might accept, saying the president has yet to make such decisions.

At least two cabinet members—Defence Secretary Melvin Laird and Housing Secretary George Romney — have signified their intention to leave their posts soon.

Turner, Martin Best Bets

Who Leads If Trudeau Quits?

By RICHARD JACKSON
Colonist Ottawa Bureau

OTTAWA — What happens, if under the pressures of leading the thinnest of minority governments, Prime Minister Trudeau suddenly blows his cool and quits as Liberal leader?

Who takes over?

This very question was being asked Wednesday, even by some Liberals as they met in their first post-election caucus.

And there were two answers: Finance Minister John Turner, or government Senate leader Paul Martin.

It long has been assumed by many Liberals that at an orderly party leadership convention, should Trudeau leave, Turner would be the favorite, with Energy Minister Donald Macdonald, Justice Minister Otto Lang, Transport Minister Don Jamieson and perhaps one or two others in contention.

● Bilingualism push eased for public service. Page 43

But if Trudeau should leave suddenly, it would be a crisis for the Liberals and no time or place for an orderly leadership convention.

The call — and it would be an urgent one by the Liberals — would be for a make-do, caretaker leader and, hopefully, still prime minister.

And it is in these circumstances that the name Paul Martin was spoken Wednesday, by, among several other parliamentarians, one of the oldest, wisest and most experienced members of the Commons.

Paul Martin, he suggested, speaking from a lifetime of parliamentary experience, would best qualify because of his know-how built up in 37 years in the Commons and Senate reaching back to 1935.

Martin has contended for the party leadership at conventions three times in the past, once each against prime ministers Louis St. Laurent, Lester Pearson and Pierre Trudeau, all unsuccessfully.

But a sudden Trudeau blow-up and collapse would present an entirely different situation and one in which, suggest these parliamentarians, Martin is uniquely qualified to successfully exploit.

Nixon Carried 49 States

● Election already discounted on Wall Street. Page 6

● U.S. dollar strengthens abroad. Page 7

WASHINGTON (UPI) — President Nixon, elated by a personal electoral triumph he described as "the very best one of all," moved promptly Wednesday toward a review of the second-term domestic goals he might wrest from a Democratic Congress.

In his landslide re-election Tuesday night, Nixon carried 49 states and about 45,400,000 popular votes — more than any other president in history — and left the Democratic party in shambles.

But he achieved his long-sought personal vindication at the polls with the lowest prospective voter turnout — about 53.3 per cent at latest reckoning — since Harry Truman's upset victory in 1948, and at the expense of Republican hopes for a sweep of Congress.

Wednesday, with 97 per cent of all precincts reporting, the unofficial totals were 45,386,540 votes for Nixon, 28,214,730 for Democrat George McGovern and 1,026,566 for American Party candidate John Schmitz. Nixon led McGovern by 61 to 38 per cent.

But by leaving GOP con-

Continued on Page 2

Liberals Conduct Autopsy

By STEWART MacLEOD

OTTAWA (CP) — Prime Minister Trudeau met his new caucus Wednesday and heard conflicting views on when Parliament should meet and some criticisms about how the party ran its recent election campaign.

But Trudeau himself apparently emerged unscathed as most of the Liberals' 109 MPs, along with senators, conducted a post mortem into the campaign and decided, among other things, that it was not positive enough.

As he entered the caucus, Trudeau, joking with reporters, said the meeting would be discussing "western beef." Later when Jack Cullen (L—Sarnia-Lambton) was asked whether he had some of the beef, he replied, "No, but we had to eat a lot of crow as a result of the seats we lost."

"I think there was a general consensus that we should have taken a more positive approach," said one MP. "There was also a widespread opinion that our theme of 'The land is strong' was a bust and that our advertising generally had no punch."

But there was no criticism about the way Trudeau conducted his campaign, except from the prime minister himself. Several times he was reported to have told the caucus he accepted the blame for any mistakes made in his campaign.

He was given a prolonged standing ovation when he entered the room, and was loudly applauded when he spoke.

Trudeau told reporters at the noon break that "we discussed the failings of the government and corrective actions to be taken." But he would not go into details.

Trudeau left the afternoon session early and later had a private meeting with Hugh Harries, defeated Liberal MP in Edmonton-Strathcona, who had earlier been critical of Trudeau's campaign. Harries would not comment to reporters about the meeting.

Sources said there appeared to be an initial opinion in the caucus that Parliament should not meet until January, when the government would have well-prepared economic measures ready, but

Continued on Page 2

INSIDE TODAY

First Section

	Page
Editorial	4
Background	5
Finance	6, 7, 8

Second Section

Island News	13, 21
Sports	14-19

Third Section

Names in the News	26
Family Pages	29-32
Entertainment	34, 35
Courtroom Parade	37

Fourth Section

Ship Calendar	41
Comics	42
Classified	44-53
Television	45
Bridge	46
Crossword	48

Industrial Effluent Soon Under Permit

KAMLOOPS (CP) — All discharges to air, water, and land in British Columbia will be under permit "in a relatively short time," William Venables, director of the B.C. pollution control branch, said Tuesday.

Venables made the statement at a public inquiry here into waste disposal in the food processing and agriculturally-oriented industries.

Similar hearings have already been held for forest, mining and petrochemical industries. The pollution control board is already processing pollution control permits for the forest products industry, using a specific code suggested by the first inquiry.

Similar restraints are being prepared for the mining and petrochemical industries.

The fifth and final hearing will be into sewage and garbage disposal, and will be in Victoria in April.

Venables, acting as chairman to a panel of experts, said the "political and legal aspects" of controlling pollution in industry would not be considered since the hearings are to "elicit technical information," not to "discredit or embarrass the participants."

The inquiry had earlier been boycotted by the Society for Pollution and Environmental Control because it claimed the hearings were "restrictive" and did not include the broader social, environmental and economic issues.

"Nobody is on trial," said Venables, defining pollution control as the "managing of the unmarketable or socially undesirable by-products of man's activities."

The panel of experts will prepare a report which is submitted to the pollution control board for adoption as the board's official control policy for the industries involved.

Conflict

Thomas Dohm was out as president of Vancouver Stock Exchange Wednesday after impasse between him and VSE board of governors over his acceptance of Bank of B.C. directorship. Governors felt there was conflict of interest but said Dohm had resigned. Dohm said governors demanded his resignation.

Filipinos Bar Press Bureau

MANILA (Reuter) — The Philippine government announceed that the U.S. news agency, Associated Press, will be barred from disseminating news in The Philippines indefinitely because of "a violation of the press guidelines" set down by martial law authorities.

Hijackers Carry Off $320,000

MONTERREY, Mexico (AP) — Five hijackers took over a Mexican jetliner Wednesday, stopped here to load up with fuel, $320,008 in ransom and six suspected bank robbers, then flew to Cuba.

The Boeing 727 of Mexicana de Aviacion arrived in Havana at 7:20 p.m. EST with 73 passengers and the seven crew members still aboard, airline officials said in Mexico City.

Because of necessary legal procedures and the crew's fatigue, it was not known when or by what route the plane would return to Mexico, they added.

The hijackers allowed 20 women, seven men and two children to get off at Monter-

Continued on Page 2

Suspected of Taking Herring

Soviet Fishing Fleet To Be Rebuked

By JIM BRAHAN
Colonist Reporter

A vigorous protest against Soviet fishing methods will be voiced early today by a federal fisheries department official when he meets with the Russian fishing fleet commander in the Queen Charlotte Islands.

Fisheries director W. R. Hourston will meet with the Soviet fisherman at Tasu Sound to point out Canada's concern about a Russian fishing fleet operating just outside the 12-mile international limit in an area heavily populated by herring.

Besides sending one of his directors to meet personally with the Russians, Environment Minister Jack Davis also launched a protest Wednesday through diplomatic channels in Ottawa.

"We strongly suspect they are taking herring," a fisheries department spokesman said in an interview Wednesday.

Herring fishing is most stringently regulated for Canadian fishermen for conservation purposes. For the five years preceeding 1971 herring fishing was banned for Canadians in an effort to replenish the stocks.

Canadian fishermen have repeatedly complained of 290-foot Russian trawlers dragging their nets through schools of herring measuring about five miles in length and from 1½ to 2 miles in width.

Also on Wednesday, Davis slapped a freeze on the size of Canada's west coast herring fleet, and set a quota for its 1973 catch.

"We must protect our resources," Davis said, after he announced restrictions which included a ban on all herring fishing in the Strait of Georgia from Campbell River to Victoria, except for minor food and bait fishing under licence.

Davis has reduced the season's allowable catch from 100,000 tons to 50,000 tons. He also limited the number of fishing boats to "those that participated in a major way during the 1971-72 season." There were 97 seine boats operating during that season.

Victoria fisherman Dick Williams, 2771 Shoreline Drive, said the banning of herring fishing in the Strait of Georgia would be a real backbreaker to the few herring fishermen in the Victoria and Sidney areas.

He said the fishermen trying for herring from this area used gill nets and fished the waters off Salt Spring Island and the adjacent islands in February and early March.

"I have $1,400 worth of gear invested to go gill netting. However, I guess I get some of it off my income tax."

Williams, owner of the troller Sea Beam, explained that for herring fishing with gill nets, the troller was only used as a "houseboat" because the nets are set using a 20-foot aluminum boat carried on the troller.

"This closing of the strait comes as a real kick in the head," he said.

Williams said the trollermen are at sea fishing for salmon from April 15 to the end of October.

Suicide Case Ends in Blast

HANOVER, West Germany (AP) — A 60-year-old widow turned on the gas in an apparent suicide attempt and nearly took a salesman with her, police said. They said a spark apparently ignited the gas when the man rang the electric doorbell, and the apartment blew up, killing the woman and injuring the salesman.

Rogers Urges Hijack Treaty

UNITED NATIONS (UPI) — U.S. State Secretary William Rogers urged the UN General Assembly Wednesday to sponsor an anti-hijacking treaty designed to protect diplomats and government officials and suspend air service to countries which do not punish or extradite hijackers or saboteurs.